P. 289

GUERNSEY

BREEDERS' JOURNAL

February 1
1947

A Neglected Field--Cow Families

T. B. ACCREDITED VACCINATED

FOREMOST GUERNSEYS

Foremost Acme

Foremost in Name and Breeding Fame

Langwater Foremost

A Champion is the Dam
. . . of our young sire

SUPERB'S FAITHFUL

Only living cow—Any Breed—To make 3 consecutive 1,000 pound Records.

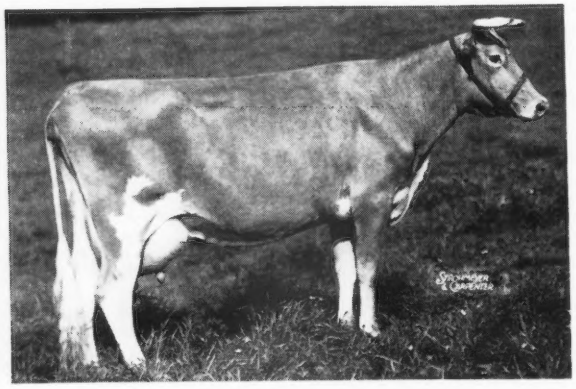

9 A. R. records
12981—662—G
17363—931—365C—Jr4 (Class Leader 8th Place)
17469—918—AA
19678—1072—365C—6 years (Class Leader 3rd Place)
19776—1036—A
19471—1017—365C—9 years (Class Leader 5th Place)
14211—720—AA
14287—717—AA
Now on test at 12 years—365 in 335 days has produced 11473—557.

Faithful is the Dam of **FOREMOST, J. C.** Dropped: November 16, 1945.

His Sire: FOREMOST ROYAL VALOR, A. R.
42 A. R. daughters, 4 A. R. sons. 4 daughters over 800 lbs.
Look at the Females in back of **J. C.**

His Paternal Grandam:
VALOR'S FAITHFUL 14084—755—A
20011—976—AA (World Record when made)

His Maternal Grandam:
MIXTER FAITHFUL 12601—744—FF (World Record when made)
5 A. R. daughters, 7 A. R. sons.

FOREMOST J. C. is a full brother to **FOREMOST QUANTITY.**

	16047—737—G
	17978—861—DD
	18288—874—B
Just completed her 4th record	19067—842—6 years—365 (Pending)
Average	17844—828

We believe in strong female inheritance. We feel because of this Foremost J. C. should prove an outstanding sire. Check on a Foremost-bred sire. They have the inheritance and breeding to make good.

Years of proven production—popular blood

PEDIGREES AND PRICES GLADLY MAILED ON REQUEST

Foremost Guernsey Association, Inc.

Hopewell Junction (Dutchess County), New York

J. C. PENNEY, President W. K. HEPBURN, JR., Ass't Manager W. K. HEPBURN, Manager

LANGWATER FARM

The top bull and the top cow of the 1946 auctions were sired by bulls bred at Langwater

The past year has been the greatest in Guernsey Sale history. Langwater Guernseys and the progeny of Langwater bulls have had an important part in these sales. We appreciate the confidence placed in our cattle. We also congratulate the breeders who selected and used Langwater bulls with such gratifying results.

Below is a partial list of some prominent 1946 sale entries.

Langwater Seminole (by Valencian) topped Merryman's 51st Sale.
Langwater Poppy (by Peter) topped the Oklahoma State Sale.
Langwater Jeffrey (by Patrician) topped the New England Sale.
Langwater Don (by Patrician) topped the Wisconsin State Sale.
Langwater Sentry (by Onward) second high animal Ohio Classic.
Langwater Ace (by Valencian) second high animal Topsfield.
Langwater Blossom (by His Honor) second high female Topsfield.
Langwater James (by Patrician) second high bull Mort Woods' Sale.
Langwater Laura (by Valencian) second high bred heifer The Guernsey.
Langwater Coralline (by Valencian) third high female Eastern.
Two sons of *Alfalfa Farm Philosopher were the tops at Argilla.
A daughter of Langwater Romulus topped the Trenton Guernsey Sale.
A son of Langwater Country Lad topped the Spring Indiana Sale.
A son of Langwater Romulus topped the Bethany-Homestead Sale.
A daughter of Langwater Man O'War topped the Vermont State Sale.
A son of Langwater King of the Meads topped Beaty's Second Sale.
A son of Langwater Romulus topped Pate's Invitational Sale.
A son of Langwater Victory was top bull at the Mid-West Sale.
A daughter of Langwater Vagabond was top female at Eastern Guernsey.
A daughter of Langwater May Royal was top open heifer at The Guernsey.
A daughter of Langwater Chum was top female at Indiana Spring Sale.
A daughter of Langwater Esquire was second high female at Mid-West.
A son of Langwater May Royal was second high bull at Curtiss Candy Sale.
A daughter of Langwater Forward was second high female Indiana Fall Sale.
*Bred at Langwater.

These twenty-five animals averaged $5,244.00 each.

LANGWATER FARM

North Easton, Massachusetts

ACCREDITED...NEGATIVE

JOHN S. AMES, Owner JOSEPH NAGLE, Herdsman HORACE M. CLARK, Manager

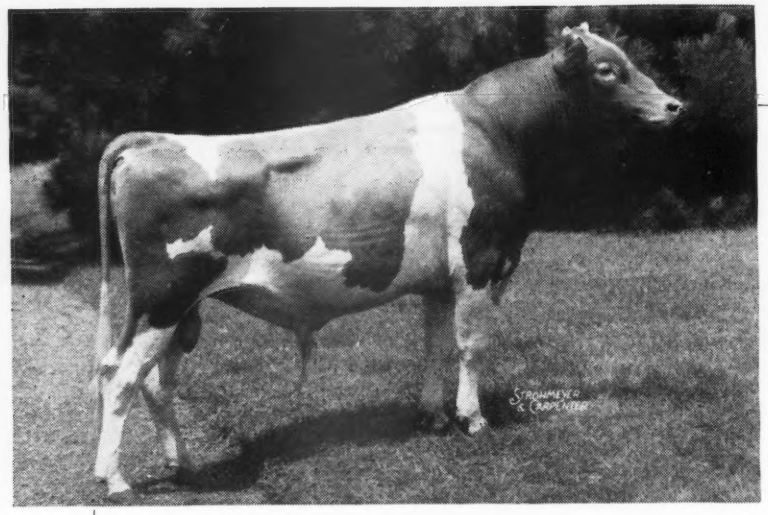

HILL GIRT PRINCE
296519

Now in service with the New York Artificial Breeders' Co-Operative, R. D. 2, Ithaca, N. Y.

Sire:
HILL GIRT ROSE KING
5 A. R. Daughters

Dam:
NORANDA'S MERRY BELL
10256—558—G
13615—727—A

Hill Girt Prince is sire of:

HILL GIRT JEWEL 778930
11579—615—GG

PRINCESS BELLE OF HILL GIRT 778935
9849—586—GG

HILL GIRT PRINCESS TRUDA 813084
10930—580—GG

HILL GIRT PATRICIA 797022
11151—580—GG

PRINCESS PATTY OF HILL GIRT 741704
8358—454—FF

On Test:

HILL GIRT JOY 829189
9548—448—Jr2—365—281 days

HILL GIRT PRINCESS PAT 829185
7936—424—Jr2—365—282 days

HILL GIRT PRINCESS MAYFAIR 856892
4227—194—Sr2—365—86 days

HILL GIRT PRINCESS PATSY 866340
2831—137—Jr2—365—89 days

HILL GIRT DOROTHEA 916590
1963—102—Jr2—365—51 days

H. G. HASKELL, Owner
RAY G. GRIFFIN, Superintendent
PETE KEARNS, Herdsman

HILL GIRT FARM
CHADDS FORD
PENNSYLVANIA

Chat . . .

Our apologies to Welcome-In Farm. At the Kentucky G. B. A. Sale, held at Lexington on October 21, Rock Creek Royal Susette, consigned by W. W. McKitrick & Son, Welcome-In Farm, Columbus, Ohio, was purchased by The Miami Margarine Company, Cincinnati, Ohio, for $2,000 to top the sale. Rose Tree Fairchild, reported in the January 1 issue as being the top at $2,100, actually sold for $400.

Mr. & Mrs. Harold Dietrich, Bremen, Ind., left on Sunday, January 12, for a two-weeks' trip to Florida. They plan on visiting Riegeldale Farms, Trion, Ga., and will also call on John Henry Logan, Largo, and plan to spend some time at the University of Florida, Gainesville.

Richard N. Davis, staff member of the dairy husbandry department at the University of Arizona since 1920, has been advanced to head of this department to succeed William H. Riddell who resigned. Prof. Riddell is now head of the department of dairying at Washington State College, Pullman.

John B. Gehman, Barto, Pa., was all smiles at the Berks County annual meeting at Reading on January 4, as he had become the proud father of a second daughter born that morning. Both mother and daughter are reported to be going along nicely.

Ralph W. Peters, nephew of Ward Snarr, is manager of Wardhaven Farm, Siler City, N. C., and partner in the cattle.

Sales . . .

Feb. 10. Ward Hand Guernsey Dispersal, Sheridan, Ind. Sale managed by the Russell George Sales Service, Lebanon, Ind.

Feb. 20. Complete Dispersal, Shinn and Dumbaugh, Storm Lake, Iowa.

Feb. 20. Myers & Crane Guernsey Dispersal, Lebanon, Ind. Sale managed by Russell George Sales Service, Lebanon, Ind.

Feb. 28. Meadow Haven Guernsey Dispersal, Ivan Hardin, Huntington, Ind., owner. Sale managed by the Everett R. Beaty Sales Service, Huntington, Ind.

Feb. 28. Consignment Sale, Glenburnie Farm, Trenton, N. J. Sale managed by the Pate Sales Company, 2064 Lawrenceville Rd., Trenton, N. J.

March 8. Streverling Farms Dispersal, Austin, Minn. Sale managed by E. C. Phillips, Waukesha, Wis.

March 10. Pistorio Farms Dispersal, Maryland State Fair Grounds, Timonium, Md. Sale managed by Louis McL. Merryman & Sons, Sparks, Md.

March 12. Dispersal Sale of Honey Brook Manor Farm Guernseys, 66 Head on Farm No. 1, A. M. Kennel owner, Honey Brook Pa. Sale managed by the Pa. G. B. A., 1211 Payne-Shoemaker Bldg., Harrisburg, Pa.

March 17. Ring-Win Dispersal, W. O. Peterson, owner, Greensburg, Pa. Sale managed by Louis McL. Merryman & Sons, Sparks, Md.

March 26. 11th Special Lititz Guernsey Sale, Lititz, Pa. Sale managed by the Pennsylvania G. B. A., 1211 Payne-Shoemaker Bldg., Harrisburg, Pa.

March 29. First Oregon 4-H & FFA Heifer Sale, Oregon State Fair Grounds, Salem, Ore.

April 2. Fifth Annual Western Pennsylvania Guernsey Breeders' Sale, Washington, Pa. Sale managed by the Pennsylvania G. B. A., 1211 Payne-Shoemaker Bldg., Harrisburg, Pa.

April 7. Fort Payne Sale, Fort Payne, Ala. Sale managed by Merryman-Bussey, P. O. Box 199, Columbus, Ga.

April 7. Ward Snarr's 3rd Piedmont Sale, Greensboro, N. C. Sale managed by Ward Snarr Auction Service, Siler City, N. C.

April 7. Sale sponsored by the Forsyth County G. B. A., Fosyth County Fair Grounds, Winston-Salem, N. C. For catalog write Horace Voss, Belews Creek, N. C.

April 9. Brookside Guernseys at Auction, C. E. Cassel & Son, owners, Hershey, Pa. Sale managed by the Pennsylvania G. B. A., 1211 Payne-Shoemaker Bldg., Harrisburg, Pa.

April 10. Green Meadows Guernseys at Auction, James T. Hastings, owner, Kirkwood, Pa. Sale managed by the Pennsylvania G. B. A., 1211 Payne-Shoemaker Bldg., Harrisburg, Pa.

April 12. Complete dispersal, Leatherwood Farm Guernseys, David A. Ritchie, owner, Bedford, Ind. Sale managed by The Russell George Sales Service, Lebanon, Ind.

April 14. Louis Merryman's 56th Sale, York, Pa. Sale managed by Louis McL. Merryman & Sons, Sparks, Md.

April 15. Tri-State Guernsey Consignment Sale, Hullwood Farms, Angola, Ind. Sale managed by Everett R. Beaty Sales Service, Huntington, Ind.

April 17. Annual Eastern Iowa Guernsey Sale, managed by P. M. Swartzendruber, Wellman, Iowa.

April 21. Georgia G. B. A. Spring Sale, Georgia Fair Grounds, Macon, Ga.

April 23. 12th Special Lititz Guernsey Sale, Lititz, Pa. Sale managed by the Pa. G. B. A., 1211 Payne-Shoemaker Bldg., Harrisburg, Pa.

April 24. Second Pacific Northwest Guernsey Sale, Pacific International Livestock Exposition Grounds, Portland, Ore.

April 26. Annual Ohio Heifer Sale, Delaware County Fair Grounds, Delaware, Ohio. Sale managed by the Ohio G. B. A., Wooster, Ohio.

April 28. Mort Woods 2nd Sunny Side of the Arbuckles Promotional Sale, Ardmore, Okla.

April 30. Arkansas State Sale, Little Rock, Ark. Sale managed by Mort Woods, Ardmore, Okla.

April 30. 4th Annual Iowa State Guernsey Breeders Sale, Des Moines, Iowa. Sale managed by Bill Hitz, Polk City, Iowa.

May 2. Glenburnie Guernseys at Auction, Trenton, N. J. Sale managed by the Pate Sales Company, 2064 Lawrenceville Rd., Trenton, N. J.

May 2. Tenth Annual Sale, Missouri G. B. A., Columbia, Mo. H. A. Herman, 101 Eckles Hall, Columbia, Mo., Sec.-Mgr.

May 3. Ward Snarr's 3rd Heifer Sale, Charlotte, N. C. Sale managed by Ward Snarr Auction Service, Siler City, N. C.

May 5. Quail Roost Maxim Sale, Rougemont, N. C. Sale managed by Louis McL. Merryman & Sons, Sparks, Md.

May 6. Michigan Guernsey Sale, Kalamazoo Fair Grounds, Kalamazoo, Mich. Sale managed by Michigan G. B. A., 212 Abbot Bldg., East Lansing, Mich.

May 6. The 24th Annual Sale of the South Carolina Guernsey Cattle Club, Columbia, S. C. Sale managed by the Salley Sales Service, Orangeburg, S. C.

May 8. Indiana Spring Sale, Lafayette, Ind. Sale managed by the Indiana G. B. A., 821 Lafayette Life Bldg., Lafayette, Ind.

May 9. Hart's and McClakey Guernsey Dispersal, Hart B. Lukken and Charles McClakey, Paris, Ill., owners. Sale managed by the Everett R. Beaty Sales Service, Huntington, Ind.

May 10. Virginia-Tennessee Sale, Bristol, Tenn. Sale managed by Ward Snarr Auction Service, Siler City, N. C.

May 10. Mid-West Sale, Waukesha, Wis. Sale managed by Louis McL. Merryman & Sons, Sparks, Md.

May 12. Marben Ford Farm Dispersal, L. Benton Tussing, owner, Reynoldsburg, Ohio. Sale managed by Louis McL. Merryman & Sons, Sparks, Md.

May 15. May Royal Steadfast Sale, Columbus, Ohio. Sale managed by Louis McL. Merryman & Sons, Sparks, Md.

May 16. Eastern Guernsey Sale, Trenton, N. J. Sale managed by the Pate Sales Company, 2064 Lawrenceville Rd., Trenton, N. J.

May 17. The Guernsey Sale, Trenton, N. J. Sale managed by Louis McL. Merryman & Sons, Sparks, Md.

May 19. Dispersal Sale managed by the Pate Sales Company, 2064 Lawrenceville Rd., Trenton, N. J.

May 20. Churn Creek Dispersal, Worton, Md. Sale managed by Louis McL. Merryman & Sons, Sparks, Md.

May 20. Everett R. Beaty's 3rd Consignment Sale, Huntington, Ind., Golden Grange Farm No. 2.

May 23. Chester County G. B. A. Annual Sale, Avondale, Pa. Sale managed by the Pennsylvania G. B. A., 1211 Payne-Shoemaker Bldg., Harrisburg, Pa.

May 26. 18th New England Guernsey Sale, Topsfield Fair Grounds, Topsfield, Mass. Sale managed by Dunn & Harwood, Schoharie, N. Y., and Cordaville, Mass.

May 27. The 3rd Annual Invitational Sale of the Henderson County Guernsey Cattle Club, Hendersonville, N. C. Sale managed by Salley Sales Service, Orangeburg, S. C.

June 2. Louis McL. Merryman's 57th Sale, York, Pa. Sale managed by Louis McL. Merryman & Sons, Sparks, Md.

June 4. 23rd Annual Van Wert County Sale, Fair Grounds, Van Wert, Ohio. Sale managed by Board of Directors, Otto Gehres, Sec., Wren, Ohio.

Meetings and Shows

Feb. 11. Arkansas G. B. A. Annual Meeting.

Feb. 13. Annual Meeting Vermont G. B. A., The Tavern, Montpelier, Vt. Business meeting, 4:00 p. m.; Dinner, 6:00 p. m.

Feb. 13. Annual Meeting, North Carolina G. B. A., Robert E. Lee Hotel, Winston-Salem, N. C.

Feb. 24. Tennessee State Guernsey Meeting, Andrew Jackson Hotel, Nashville, Tenn.

Feb. 25. Texas G. B. A. Annual Meeting.

March 25. Annual Meeting Connecticut G. B. A., Hotel Bond, Hartford, Conn.

March 27. Annual Meeting, Maine G. B. A., Orono, Maine.

April 26. Second Annual South Texas Type School and Field Day, Diamond D Valley Farm, Converse, Texas.

May 3. Spring Guernsey Show, Rhinebeck, N. Y., sponsored by the Dutchess County G. B. A. Competition open to the world.

May 10. New York Capitol District Spring Show, Competition open.

May 14. Annual Meeting of The American Guernsey Cattle Club, Deshler-Wallick Hotel, Columbus, Ohio.

MICHIGAN MEETINGS

Feb. 5. Annual Meeting of the Michigan G. B. A., Olds Hotel, Lansing, Mich. 1:00 p. m.

Feb. 5. Dairy Day, Michigan State College, East Lansing, Mich., 9:00 a. m.

Feb. 7. Northwestern Michigan G. B. A. Annual Meeting.

Feb. 8. Grand Rapids G. B. A. Annual Meeting.

Feb. 10. Berrien County G. B. A. Annual Meeting.

Feb. 11. Southeastern Michigan G. B. A. Annual Meeting.

Feb. 12. Thumb District G. B. A. Annual Meeting.

Feb. 13. Montcalm County G. B. A. Annual Meeting.

Feb. 14. Mecosta County G. B. A. Annual Meeting.

Feb. 14. Van Buren-Allegan G. B. A. Annual Meeting.

MISSOURI DISTRICT MEETINGS

Feb. 3. Meeting at Union.

Feb. 5. Meeting at Palmyra.

Feb. 6. Meeting at Kirksville.

Feb. 7. Meeting at Gallatin.

Feb. 10. Meeting at Jefferson City.

Entered as Second Class Matter, December 15, 1909, at the Post Office at Peterborough, New Hampshire, under act of March 3, 1879. Acceptance for mailing special rate of postage provided in section 1103, Act of October 3, 1917; Authorized August 9, 1918.

The Cover . . .

Royal Dimple's Darling, owned and shown by Elisha Kyle Griggs, Jr., Oklahoma City, Okla., was named champion Guernsey female of the junior division and junior champion female of the entire show at the Sooner State Show, Enid, Okla., September 3-7. Elisha, 12, is a member of the Big Three 4-H Club, Canadian County. The Sooner State Dairy Show was resumed this year after a wartime lapse. Dr. Harry Herman of the University of Missouri judged the 300 entries.

Guernsey Growth

It can certainly be said that the increased circulation of the Journal measures to a degree the increased interest and growth of the Guernsey breed. Of course, we realize that many other features and high points of the past year indicate, point to and stress the steady growth of our breed and organization. But, when we consider the breed organ, the Guernsey Breeders' Journal, circulation alone tells us the Journal is growing because of the breed. Increases in Journal advertising strengthen this well-known fact.

As of January 1, 1947, the Journal had 15,118 paid subscribers. This is an increase of 150 over December 15, 1946, an increase of 2,265 for the last year, and an increase of 6,277 for the last five years.

Every state has shown an increase in the last year in Journal circulation except six, three of which remained the same as last year and three that showed a slight decrease. Increased circulation, to a large degree, means that new subscribers are new breeders!

The American Guernsey Cattle Club

Officers and Executive Committee

John S. Clark, Huntington, L.I., N.Y., President
Kent B. Hayes, Oklahoma City, Okla., Vice-president;
John S. Ames, Boston, Mass., 2nd Vice-president.
Karl B. Musser, Secretary-Treasurer.
William H. Caldwell, Secretary Emeritus.
George W. Emde, P. O. Box 319, Lodi, Calif.
Granville H. Hibberd, Brooklandville, Md.
George Watts Hill, 111 Corcoran St., Durham, N. C.
Robert F. Loree, Florham Park, N. J.
Gavin W. McKerrow, Pewaukee, Wis.
George M. Newlin, Farmington, Mich.
Fred C. Siess, Lebanon, Ind.
L. V. Wilson, Excelsior, Minn.
J. M. McDonald, Cortland, N. Y.
Otto H. Liebers, Lincoln, Neb.
Wm. A. Frew, Paradise, Pa.
B. Royce, Rt. 1, Box 128, Vancouver, Wash.

CENTRAL OFFICE

C. M. Cummings, Supervisor
Asst. Sec.-Treas.

Guernsey Breeders' Journal

Lincoln R. Lounsbury, Managing Editor
R. G. Price, Advertising Manager
Stevenson W. Close, Asst. Advertising Manager

Herd Register

J. E. Cunningham, Superintendent
Elmer H. Shattuck, Assistant

Advanced Register

Clarence W. Greenie, Superintendent
Irving E. Nichols, Assistant

F. Russell Abbott, Chief Accountant
James B. Sweeney, Attorney

EXTENSION

Earl N. Shultz, Supervisor
Performance Register

George W. Chambers, Lewiston, Minn.
Floyd Greenburg, 410 Walnut Bldg., Des Moines 9, Iowa
Victor Gray, Room 401, Calif. Fruit Bldg., Sacramento 14, Calif.
R. L. Holden, Room 300, 125 North 4th St., Lafayette, Ind.
Fred W. Madden, Dennison, Tex.
Elmer J. Meadows } Room 302, Corbett Bldg.,
Ray L. West, Asst. } Portland 4, Ore.
Robert D. Stewart, 10 King St., Middletown, N. Y.
G. D. White, 501 American Trust Bldg., Nashville 3, Tenn.

PROMOTION

E. W. Bunce, Supervisor

Golden Guernsey, Inc.

Officers

John S. Clark, Huntington, L.I.,N.Y., President
Kent B. Hayes, Oklahoma City, Okla., Vice-president
Karl B. Musser, Secretary-Treasurer
Vera B. Westover, Chief Accountant

Directors

Wm. A. Frew, Paradise, Pa.
Fred C. Siess, Lebanon, Ind.
Gavin W. McKerrow, Pewaukee, Wis.

Advisory Council

W. W. Fitzpatrick, Chairman, Quail Roost Farms, Rougemont, N. C.
Lloyd Wescott, R. 3, Clinton, N. J.
Henry M. Brown, 491 French Rd., Utica, N. Y.
Dudley P. Rogers, Danvers, Mass.
John D. Worthington, Bel Air, Md.
N. H. Hill, Chagrin Falls, Ohio.
William H. Gould, Burkeville, Va.
R. H. McMurtrie, Huntingburg, Ind.
Harold Wakefield, Adohr Milk Farms, 1801 S. LaCienega Blvd., Los Angeles 35, Calif.
S. C. Price, Hazleton, Pa.
Clarence Sheridan, Fond du Lac, Wis.

MILK MARKETING

J. FRANK JOHNSON, Supervisor

A. P. Cole, Marketing Representative, 212 Abbot Bldg., East Lansing, Mich.
Arthur L. Mulford, Field Secretary, Duncan Bldg., Towson 4, Md.
Arthur W. Telfer, Room 401, Calif. Fruit Bldg., Sacramento 14, Calif.
K. M. Mace, 914 Capitol St., Room 903, Richmond, Va.
George A. Campbell, Jr., 125 S. Tenny, Kewanee, Ill.

STATE REPRESENTATIVES

CONNECTICUT

Lucius Nanning, Field-Sec., Room 500, 151 Court St., New Haven, Conn.

INDIANA

E. T. Wallace, Sec.
Donald E. Zehr, Asst.
Indiana G. B. A., 821 Lafayette Life Bldg., Lafayette, Ind.

MASSACHUSETTS

James E. Harper, Sec., Massachusetts G. B. A., 146 Summer Street, Boston, Mass.

NEW JERSEY

William M. Nulton, Jr., Field-Sec.
Weston L. Dangler, Asst.
New Jersey G. B. A., New Jersey Agricultural Exp. Sta., New Brunswick, N. J.

NEW YORK

B. J. H. Rikert, Business Manager
Maynard B. Abbott, Asst.
John A. Sims, Asst.
New York G. B. Co-Op., 1606 E. Erie Blvd., Syracuse, N. Y.

OHIO

Floyd S. Barlow, Field-Sec.
H. E. Denlinger, Field-Sec.
Robert W. Bishop, Field-Sec.
Ohio G. B. A., Public Sq., Wooster, Ohio.

PENNSYLVANIA

William H. Juzi, Field-Sec.
John F. Blyholder, Jr., Northeastern Field-man
Lloyd R. Eyler, Southeastern Field-man
Pennsylvania G. B. A., 1211 Payne-Shoemaker Bldg., Harrisburg, Pa.
Francis L. Fulton, Western Field-man, Box 531, Greensburg, Pa.
Samuel G. King, Field-man, Douglassville, Pa.

WISCONSIN

George D. Britts, Sec., Wisconsin G. B. A., 2206 N. 30th St., Milwaukee, Wis.

GUERNSEY BREEDERS' JOURNAL

Devoted to the advancement of the Guernsey breed . . .

VOLUME 71 — *February 1, 1947* — No. 3

COVER ILLUSTRATION

Elisha Kyle Griggs, Jr., Oklahoma City, Okla., and
Royal Dimple's Darling
Photograph by Vandercook

FEATURE ARTICLES

A Neglected Field—Cow Families—By V. A. Rice 289
Guernsey Herd at Pennsylvania State College—By R. D. Stewart 294
Australian Subterranean Clover—By Howard Snyder 295
Maryland Artificial Breeders Cooperative—By Ralph H. Porterfield 296
Great Western Livestock Show—By Victor Gray 298
W. L. Kennedy Dispersal 298
Salley's First Annual Sale—By R. A. McLaughlin 299
Rolling Acres Dispersal 299
Kay County, Okla., Sale—By Ballard Bennett 300
Pleasant Ridge Dispersal—By Floyd Greenburg 300
Valley View Farm Dispersal—By Floyd S. Barlow 301
Applicants for Membership 301
Whatcom County, Wash., Breeders Meet—By Gordon Enbusk 302
Northwestern, Ind., G. B. A. Meeting—By Emil Siebenthal 302
Chester County, Pa., Meeting—By R. D. Stewart 302
Oregon State Meeting—By E. J. Meadows 303
Grant County, Ind., G. B. A., Banquet—By R. L. Holden 303
Iowa Annual Meeting—By Floyd Greenburg 304
Elmer N. Hansen 308
List of Approved and Supplementary Judges for 1947 309
Applicants for Membership 313
State Champions 316
Mississippi Field Day—By G. D. White 321

DEPARTMENT INDEX

Editorial Comment—Something Is Now Added—By Karl B. Musser 287
Changes Among the Leaders:
Caumsett Ocean Glory 307
New Leaders in 305 Day Division, 3X Milking 307
Advertisers' Index 313
What the Cows Are Doing in the Advanced Register ..... 405—422

Subscription Price: United States, South America and Central America, $2.00 per year; Canada, $2.60 per year; Foreign, $4.50 per year.
Current copies 10c each. Back copies 25c each.

CLOSING DATES FOR ADVERTISING COPY
7th of the month preceding for issue of the 1st.
23rd of the month preceding for issue of the 15th.

Published the first and fifteenth of each month by The American Guernsey Cattle Club, Peterborough, New Hampshire.

Copyright, 1947, by The American Guernsey Cattle Club.

Offering For Sale . . .

A SON OF

Flying Horse Select's Commando
and Florham Geraldine

Bull Calf . . . Born: November 4, 1946

Sire:
FLYING HORSE SELECT'S COMMANDO
Full brother to Flying Horse Select Primrose
12816—815—GG, 10th place
11479—712—DDD, 6th place
12816—738—AAA, 10th place
Three-quarter brother to Flying Horse Bandmaster, sire of Flying Horse Master's Harp, World Record in G & GG.
15687—917—GG

ALFALFA FARM SELECT
10 A. R. daughters
Runnymede Select's Marigold
16515—854—B
Flying Horse Select Primrose
18216—815—GG, 10th place
11479—712—DDD, 6th place
12816—738—AAA, 10th place

MUSSOLINI
20 A. R. Daughters
Alfalfa Farm Lute
1058 in BB, 2nd in BB, 3rd in B—804 in GG, 4th in GG when made.

CHARMING PATRICIA
Sold for $1,400
14036—728—AA
10450—603—F

ALFALFA FARM PRIMROSE
17564—1083—BB
World Record in BB
2nd place in B
12058—765—E
Dam of Flying Horse Select Primrose
12816—815—GG, 10th place

DOUGLASTON PRINCE ROYAL
33 A. R. Daughters
4 A. R. sons
Douglaston's Royal's Pride
17836—987—AA

ARGILLA FLUTE
13035—752—G
3 A. R. Daughters
Alfalfa Farm Flute
962 in EE, 2nd pl. in EE, 3rd in E, 756 in CCC, 2nd pl.

Dam:
FLORHAM GERALDINE
13649—633—GG
On retest, Sr4—365, has made 2750—120, 54 days

FLORHAM POLLY'S GENTLEMAN
Sire of:
Florham Geraldine
13649—633—GG
Polly's Gentleman is full brother to:
Florham Country Gentleman, A. R.
Florham Double Gentleman, A. R.

LANGWATER COUNTRY GENTLEMAN
41 A. R. Daughters
20 A. R. Sons
Florham Beauty Rose
19090—1033—B
8th in B

FLORHAM POLLY
19509—1013—A
15463—846—G
8th in G
Maternal sister to Florham Bella, 935—A; Florham Dolly, 834—A.

LANGWATER COUNTRY GENTLEMAN
(See above) Sire of
Florham Polly
19509—1013—A
15463—846—G
8th place

FLORHAM GOLDEN PRINCESS
13999—599—BB
Full sister to:
Florham Beauty Rose
19090—1033—B
8th place in B
12208—654—GG
Golden Princess is dam of:
Florham Geraldine
13649—633—GG

FLORHAM EARLY ROSE
14841—705—DD
11620—554—G
2 A. R. Daughters
Florham Beauty Rose
19090—1033—B
8th place in B

Federal Accredited Herd No. 93802 ***New Jersey State Herd No. 103***

MISS RUTH V. TWOMBLY, Owner
R. H. ALLEN, Manager

Florham Farm
Madison, New Jersey

Something Is Now Added

By Karl B. Musser

AMONG the pages of this issue will be found the presentation of some of the work of the Type Committee and the Executive Committee of The American Guernsey Cattle Club which is the culmination of time, study and serious thought. Type Classification, as such, is not new even in the Guernsey breed, but up to now it has been unofficial. It now becomes a definite part of the over-all policy and program of The American Guernsey Cattle Club.

Work will start on March 1, and there have been sufficient requests to provide ample work for several months, but breeders interested should file applications promptly to afford itineraries that will be economical.

Elmer Hansen comes to the work well qualified and with considerable experience in other breeds. It is the hope of the Type Committee and the Executive Committee that this new project will add useful data to that used by students of the breed. The major number interested are those owning and breeding Guernseys at present but, in addition, through the recording of the ratings in the Performance Register posterity will also profit by the work which is to follow.

An important part of this work is the conference held with the owners at the close of each classification and the report submitted to the owner following the visit by the classifier. Just to own registered animals is quite largely a matter of pride of ownership. This pride of ownership, however, carries with it implied responsibilities. When pure breds are one's choice, he declares by the act of ownership that he is a seed stock source. Seed stock is the basis for all the improvements in dairy cattle in this country. Therefore, if the owner is to succeed either financially or in the equally important phase of live stock improvement, he must use the yardsticks for measurements that have proved to be those that are fundamental. First, and foremost, must be production data, but closely following is the need for the use of animals physiologically typed for long, profitable production and reproduction.

It is often said, "The eye of the master fattens his cattle," and it might be said with even greater truth that "the eye of the public fattens the master's purse." Two animals of equal production and reproduction may be offered to the public and there is limitless data to show that the one most pleasing to the eye will be sought with much more eagerness. In fact, there are cases on record where there has been an astounding difference in the prices paid.

There yet remains a small number of seed stock breeders who refuse to accept a full, rounded out program for their breeding of seed stock. Type classification is now affording all a possible complete procedure if testing for production is included with it.

Type work supplements production testing to the end that selection for matings will promise a higher percentage of the most profitable animals, which is the one combining the two. Much data has been gathered substantiating "form and function" correlation, but little has been assembled to give the breeder the importance of the "breakdown" and its relation to the major objective.

The class Good Plus (G+) will be found in our breed as in the others to be the largest group in type classification. It is the exceptional animal that will rate very good (VG) and Excellent (Ex). There will be published in the Journal from time to time the progress of this work with further presentations of its value.

The Type Committee and the Executive Committee have also selected the assigned and supplementary list of judges for 1947, which is also in this issue. It is unfortunate that finances do not permit an expansion in the this phase of work, but as time permits more breeders, college staff members and farm superintendents and herdsmen will be invited. The pleasing fact for breeders to ponder is that the breed has now a fully rounded-out program and early participation is the greatest opportunity yet given the breeder who has a serious attitude toward breeding seed stock.

It took more courage on the part of breeders entering production testing in the formative years of that work than to enter type classification. There is no more hidden in type than in production inheritance. Both are important.

FAIRLAWN GUERNSEYS

Offer . . . BULL Born March 20, 1946

His Sire

FAIRLAWN H. EASTERN KING
Sire: GREEN MEADOW HORNET, 47 A. R. daughters
Dam: FRANCHESTER SAFFRON, 13987—795—A
3 A. R. Daughters, 3rd Aged Cow, 1940 N. D. S.

Himself

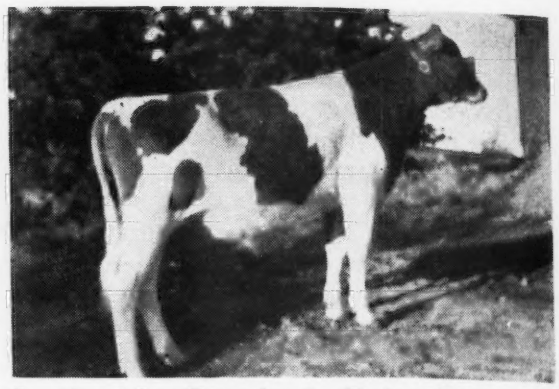

Snapshot taken December 1. He is well-grown and will show as a Junior Yearling, 1947.

His Dam's Full Sister

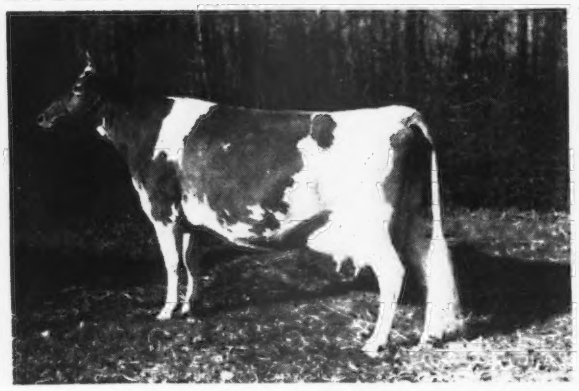

(Snapshot as a 3-yr.-old)
FAIRLAWN PEERLESS EVANGELINE
11982—706—DD on 3 Quarters

His Dam

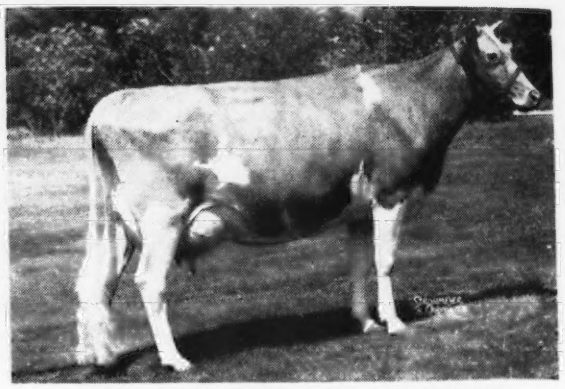

FAIRLAWN PEERLESS GAYLIGHT
On test, 279 days, Sr3—365, 11265—515.
Her Dam: Karena of Garden Creek, 11146—648—BB

King's second daughter in our herd will have finished when this ad appears with about 12475 milk, 623 fat as a Jr2-year-old and is due in February. His first daughter made 13414 milk, 622 fat, in the same class. Another daughter in the herd of Darius Kingen, Muncie, Indiana, is reported with 557 fat as a Jr2-year-old in ten months, twice-a-day milking; probable Indiana State Champion.

Other King daughters on test have uniformly good udders and beautiful type. We believe him a great breeding bull. His sons will increase in value.

The Dam—a daughter of old Peerless. One of our real good young cows, and from a good cow family. No skips in this pedigree and all A. R.

Write for pedigree and price. He is priced reasonable.

FAIRLAWN FARMS COMPANY

King Street — Just off the Parkway

S. L. KATZ, Proprietor — TELEPHONE—OFFICE 1936 — M. G. SEATH, Manager

T. B. ACCREDITED NO. 511540 — **PORT CHESTER, NEW YORK** — BANG'S ACCREDITED NO. 2696

Imp. Itchen Dairy 3d

A NEGLECTED FIELD--- COW FAMILIES

By
V. A. Rice
Massachusetts
State College

For the past 20 years, especially, a great deal of attention has been paid to the transmitting abilities of bulls. Pure bred Sire and Proved Sire campaigns have been given wide publicity. This is all to the good. Certainly a breeder of Guernsey cattle cannot pay too much attention to the sires which he uses. Actually, of course, it is the series of sires which a breeder uses in his herd that make it a great herd, keep it an average herd, or tumble it into the limbo of the "also rans" (but didn't produce). The reason for the emphasis on sires is obvious, namely, that a bull is likely to leave 10 or 20 times as many daughters in a herd as is any one cow. In our College herd here in Amherst during the past 20 years, the cows which have left any daughters in the herd have averaged to leave 1.3 daughters. Check your own herd and see if the story is significantly different from this. Some cows leave no daughters, occasionally one leaves four or five, but our average is only 1.3 daughters from cows which leave any daughters.

But the bulls we have used have left 10 to 20 or more daughters. In this numerical sense bulls are more important than cows, although for any individual calf, the sire and dam are jointly and equally responsible for the calf's good and bad qualities, since inheritance is a halving and sampling process.

If you have an average herd in your barn today and are fortunate in selecting a good sire to mate with your females—then your luck holds and you get another good sire to mate with the daughters of the first bull—and a miracle happens so that you get a third good bull in a row to mate with the daughters of the second bull—*you will, in eight to 12 years, have a top-notch herd.* And, so far as the writer knows, there is no other way to develop a great herd. The general run of breeders get a good bull or two, then a bad bull or two, then an average bull or two, and end up about where they started some 20 or 30 years previously.

We cannot spend too much time and effort in our attempts to get good bulls. They actually make or break us. If we once make a mistake and use a poor transmitting bull—put many samples of his poor inheritance into our herd—it is the devil's own job to ever get that bad inheritance out of the herd. It's a good deal like trying to unscramble eggs.

Breeders generally are probably sufficiently aware of the importance of good sires. In spite of this, some poor ones are constantly being selected and used. The writer has some ideas on the most essential points to be considered in selecting sires—and some day before too long he will spell them out and give you a chance to find fault with them.

But presently, we want to call at-

tention to an apparently much neglected field—Cow Families.

In the early and formative days of the Guernsey breed (and all breeds) much attention was paid to cow families. In those days such a procedure was relatively easy because numbers were small, the animals were localized and each breeder could, therefore, be fairly thoroughly acquainted with what was going on in other herds. The better cow families were known to all and were thoroughly considered in making selections. The same thing was true in the early days of the Guernsey breed in America when most of the herds were localized along the Atlantic Seaboard.

There have probably been two factors operating in reducing attention to cow families. One of these resulted from the spread of the breed over all of the continental United States. Those in the Midwest and West buy bulls from the East, those in the East buy bulls from the Midwest and West. Herds are too scattered for the buyer to have a chance to study cow families in the herd from which he is purchasing stock.

The other reason for reduced attention to families has resulted from our taking the line of least resistance and pinning our hopes on individual merit. We have tended to forget the old Scotchman's advice to his son, Sandy, when he warned, "Sandy, never marry the only good girl in a family". The canny Scot knew what we are likely to forget—that girls (human or bovine) are more likely to transmit like their families than like their own individual qualities. It is easy to get the "Dope" on a given individual—so much production and test, so many prize winnings, etc. Easy, too, it is to kid ourselves that a high producing or high scoring cow will beget daughters just like herself in these good qualities. But the percentage of misses in such a procedure is too high to permit of rapid or even steady progress in breeding better Guernseys.

It is difficult to dig out the material on a whole family—but it will repay the effort required. The most important lesson for American breeders to learn, in our opinion, is that of learning to think in groups of animals—*all the daughters of bulls*, not a selected few best ones, and *families of cows* as well as individual cows. We are not suggesting that we pay less attention to individual merit—but more to group merit. *They transmit more like their families than like themselves.* One aspect of studying families was presented by the writer in the April 15, 1946, issue of "The Guernsey Breeders' Journal" in an article titled, "Better Guernseys—How Come?"

Guernsey breeders are more fortunate than those of other breeds in the fact that your Performance Register gives you all the recorded facts so that bulls can be thoroughly studied and indexed if you wish, and cow families can be worked out. These Performance Registers are a veritable gold mine (of Golden Guernseys) for any breeders who have the curiosity, patience and good sense to dig out and refine the ore.

We give you herewith a sample of how the job can be done.

The first requirement is that we have a method to put all the facts on a comparable basis. If a cow or a group of cows have A records and their daughters have G records, we can't tell very accurately whether the daughters are better than their dams and their sire a good one until we get the records onto a comparable basis. Trying to compare A records with G records is like trying to compare apples and oranges—it just can't be done logically, honestly and accurately.

But the records of 93,738 Guernsey cows can be used legitimately for this purpose. On pages 339, 340 and 341 of the February 1, 1946, issue of the Guernsey Breeders' Journal, there appear the average production figures for 93,738 Guernsey cows in Single, Double and Triple letter categories and in the various age groups from A to G. From this actual Guernsey production data, we can build a set of factors which will accurately convert a record made in any group or age classification to some standard basis.

We chose the mature, double letter, as our standard because we think it is the most sound one (production with breeding) and because the double letter records are the highest and, therefore, we will not have to reduce any record by multiplying it by something less than 1. Table I. shows the actual data in milk and butter fat as published in the February 1, 1946, Guernsey Breeders' Journal and we have dispensed with the decimals by calling 11868.7—11869, etc. In other words, if the milk or fat read .5 or more, we rounded it off at the next whole number. Since AA is the standard we selected, all we have to do is to divide 11869 pounds of milk by each of the

Table I.

Exclusive Guernsey Age Conversion Factors Based on 93,738 Actual Guernsey Records

			Conversion Factor Based On		*Practical*
Class	*Milk*	*Fat*	*Milk*	*Fat*	*Conversion Factor*
AA	11869	583	1.000	1.000	**1.00**
BB	11600	578	1.023	1.010	**1.02**
CC	11116	555	1.068	1.050	**1.06**
DD	10860	544	1.093	1.072	**1.08**
EE	10286	516	1.154	1.130	**1.14**
FF	9887	499	1.200	1.168	**1.18**
GG	9674	483	1.227	1.207	**1.22**
A	11747	577	1.010	1.010	**1.01**
B	11379	564	1.043	1.034	**1.04**
C	11006	543	1.078	1.074	**1.08**
D	10630	530	1.117	1.100	**1.11**
E	10013	504	1.185	1.157	**1.17**
F	9888	486	1.200	1.200	**1.20**
G	9341	466	1.271	1.251	**1.26**
AAA	9302	455	1.276	1.281	**1.28**
BBB	9072	451	1.308	1.293	**1.30**
CCC	8671	432	1.369	1.350	**1.36**
DDD	8398	418	1.413	1.395	**1.40**
EEE	7999	400	1.484	1.458	**1.47**
FFF	7473	372	1.588	1.567	**1.58**
GGG	7163	353	1.657	1.652	**1.65**

other milk productions and 583 pounds pounds of butter fat by each of the other total fat productions, and we have our set of Guernsey age conversion factors which no breeder of Guernseys can quibble over, since *we have simply used what Guernsey cows by their records tell us to use.* You see if we divide the AA average in milk, 11869, by the A average, 11747, we get 1.01. So if we multiply any A record by 1.01 we raise it to its equivalent AA basis.

Or again, if we divide 11869 (AA milk average) by 11600 (BB milk average) we get 1.023 and if we divide 583 (AA fat average) by 578 (BB fat average) we get 1.010. We made these calculations for all the classes as indicated in Table I. and then rounded out the figures to two decimals for our exclusive Guernsey Age Conversion Factors. *These are shown as the right hand column in Table I.*

In addition, we need certain other conversion factors: 305 day record to 365 days, multiply by 1.17; 2X's milking to 3X's milking, multiply by 1.20; 915 milkings (4A, etc.) to 1095 milkings, multiply by 1.17.

With the above factors and Table I. right hand column, any Guernsey breeder can standardize the records of any cows and their daughters to a Standard AA 3X, 365 day basis. Only when this is done is a fair comparison possible.

Some may want to criticize the use of these general averages made under all sorts of conditions and over a period of 45 years as not being relevant to today's problems. This sounds logical on the face of it, but let's see. In Table I. we have in class AA a total fat average of 583 pounds. We are quite sure that this is too low for records being made at the present time. At present, in class AA, Guernsey cows are probably averaging 640—650 pounds. Does this invalidate the general over-the-years average for the purpose of providing a set of age conversion factors? No, it does not. You see, in getting conversion factors we are not applying these old averages to any present day data. All we are doing is getting the *relationships between or among the various classes and ages.* We know the AA average being made today is greater than 583. But while the AA average has been going up you don't suppose, do you, the BB, CC, etc., averages have been standing still. No, they have all moved up and probably the relationships among the various classes and ages have changed little or none at all. For all records the AA average is 583 pounds and for G records 466 pounds. If we divide 583 by 466, we get 1.25 as the conversion factor for putting a G record onto its equivalent AA basis. Now, if AA records have moved up to around 645 pounds say, a rise of 10.6 per cent, then probably G records have also moved up about 10—11 per cent, so that G records being made today probably average about 10—11 per cent more than the general average of 466 pounds shown in Table I.; i.e., they are probably averaging about 515 pounds or even a little more if by better feeding methods we grow our heifers out better than was done in the past. Now, if we divide our supposed present day AA average of 645 by the supposed present day G average of 515, we get the figure 1.26 for our factor for converting a G record to its equivalent AA basis, the same as Table I. calls for. We repeat, it is not the actual size of the averages that concern us but the relationships between them—their size is changing but the relationships probably not.

If one were using some kind of complicated comparisons between the different age groups in trying to evaluate bulls, then he would need the modern average, say the running past five year average. Likewise, if we were using our suggested new method of indexing, we would need the modern averages. It would be very nice to have these modern averages because then each breeder could know whether his own herd was above or below the present day breed average.

One other objection to age conversion factors is sometimes raised, namely, that this individual daughter or dam did not make just exactly 1.26 times her G record when milked in AA, she made more or less than this conversion factor applied to her G record called for. This, in many or most cases, is true, but still the objection is not valid because in indexing bulls we are dealing with many dams and daughters. The result is that while in some cases the conversion factor gave too high a result, in other cases it was too low. With a group of animals, these too high and too low results tend to cancel each other out and, therefore, to give us a true average.

Now we are ready to study a given cow family. We have chosen one of the famous old cows of the breed for this purpose, namely, Imp. Itchen Daisy 3d, that along with Dolly Bloom and Imp. Hayes Rosie in the early days of the Langwater herd really laid a sound foundation under the breed in America.

To chart the Imp. Itchen Daisy 3d family as it is shown in Figure I, we simply consulted the Performance Register female list, and looked up the cow, Imp. Itchen Daisy 3d, to find her sire. This was found to be May Day. Then we turned to the Sire List and looked up May Day. There we found Imp. Itchen Daisy 3d with her two records, both class leaders. Rounding off the records to the nearest whole number if the decimal was more than .5 we have: G—9959—534 (X's factor Table I.) 1.26 = 12548; B—13637—714 (X's factor Table I.) 1.04 = 14182; Total 23596 ÷ into 1248 = 5.29 test. 2 ÷ into 26730 = 13365, and her average Mature converted AA record is 13365–5.29—707, so in Figure I. we see under Imp. Itchen Daisy 3d the figures (2) 13365—5.29—707, which indicates that on a mature AA basis her two records averaged those figures. (In the chart, if no figure in parenthesis precedes the cow's record, it indicates that it is only one record, the figure (3) means three records have been standardized and averaged, etc.) We apply the conversion factors *only* to the amount of milk, not to the fat or fat per cent. To get the fat per cent simply divide the total actual fat produced (one or more records) by the total milk production as shown in the example for Imp. Itchen Daisy 3d.

Now going back to May Day in the Sire List, we find that Imp. Itchen Daisy 3d left three daughters and three sons. So in the column to the right of Imp. Itchen Daisy 3d in the chart, these six animals appear with a line going from Imp. Itchen Daisy 3d to each of them, which indicates that they are her immediate offspring. Above each animal in the chart is that animal's sire underscored.

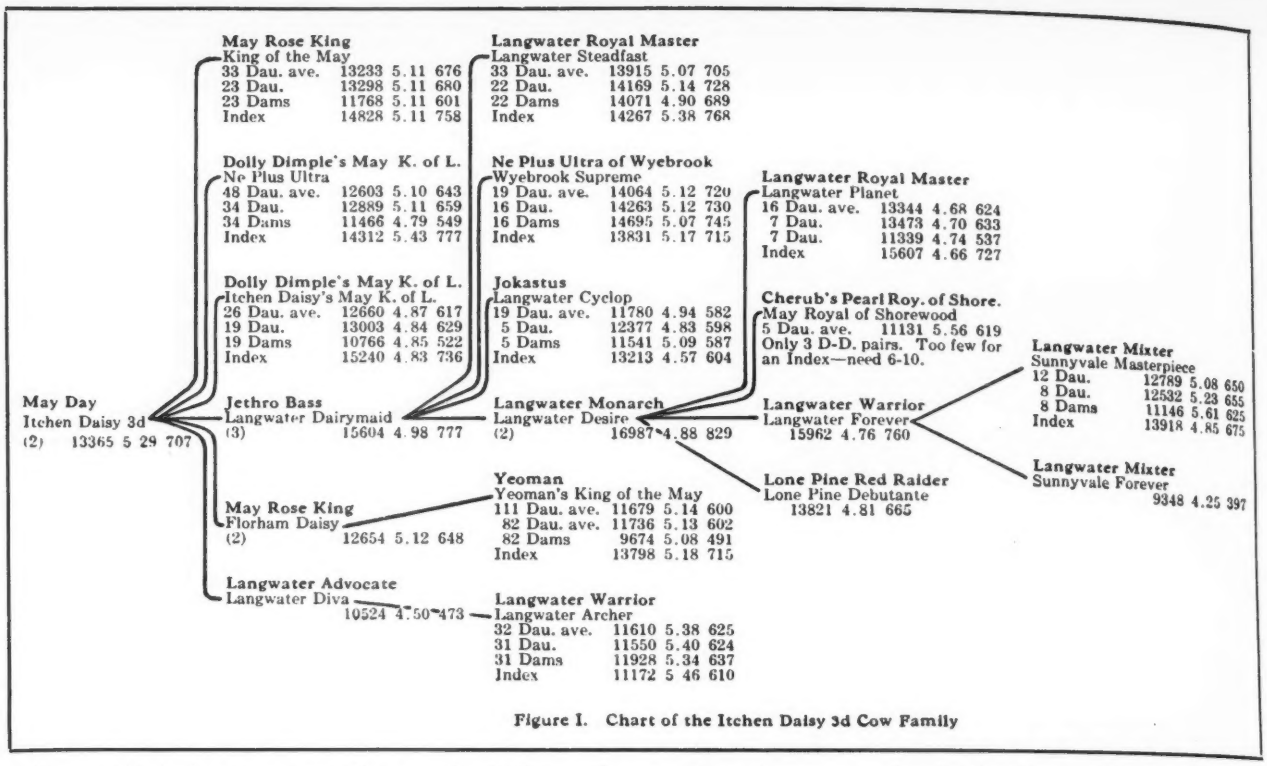

Figure I. Chart of the Itchen Daisy 3d Cow Family

Next we looked up Langwater Dairymaid in the Female List and found her sire to be Jethro Bass—then looking up Jethro Bass in the Sire List we found Langwater Dairymaid with her three records (one of them a class leader record) and converted and averaged them. And we found three sons and one daughter listed as the offspring of Langwater Dairymaid, so they were put in the second column to the right with a line connecting each to Langwater Dairymaid, thus indicating that they were her offspring.

And so we continued to dig the material out of the Performance Registers until we ran the family out to the end.

Thus you see in Figure I. the complete story of the direct descendants of Imp. Itchen Daisy 3d. That is to say, all the animals in Figure I. would have Imp. Itchen Daisy 3d on the bottom line of their pedigree. It does not, of course, include all the animals, thousands of them, which would have Imp. Itchen Daisy 3d in some line of their pedigree other than the bottom line.

We also did a bit of figuring on all the bulls in this cow's direct female lines. This was quite a chore but well repaid the effort. Under each bull in Figure I. will be found the average standardized production of all his daughters and also his Equal-Parent Index. We have suggested what we consider to be a better Index than the Equal-Parent, but we have chosen to use the Equal-Parent Index in this article because we think everyone knows in a general way what it is. Perhaps we will explain the preferred index in a later article.

To work up the Equal-Parent Index of a bull, we proceed as follows. First get some sheets of paper about 20 inches wide and 12 inches deep. Turn to the bull you want to index in the Sire List and at the left-hand side of your big sheet of paper copy down the daughters of the bull and to the right of each daughter put her record or records. Next, turn to the Female List and look up each daughter in turn and write her dam's name out to the right of the daughter.

Now look up each dam in the Female List and out to the far right hand side of your sheet write down the name of the Sire of each Dam. Finally, look under each Sire (of a dam) in the Sire List to find the dam's record or records which you set down to the right of each dam. Now, on each line, you have the daughter and her record and her dam and her record. Now apply the proper conversion factor from Table I. to each milk record, and if a daughter or dam has two (or more) records convert each one, add them, and average. This gives you the AA equivalent in milk production for each daughter and dam. Now divide the *actual* butter fat production by the *actual* milk production and you will have the test for each daughter and dam.

Finally, add all the daughters' converted AA milk and the daughters' tests and divide by the number of daughters, and you have the daughters' average milk and test. Do the same for the dams.

To get the Equal-Parent Index of the bull, multiply the daughters' average milk and test by two, then subtract the dam's average milk and test. Here is an example for Ne Plus Ultra. He had 48 record daughters and they averaged on an AA basis 12603—5.10—643. Only 34 of the daughters were out of dams with records.

34 Daughters Ave.	12889	5.11	659
	2	2	
	25778	10.22	
34 Dams Ave.	11466	4.79	549
Ne Plus Ultra's Index	14312	5.43	777

The Equal-Parent Index you see always puts the daughters just half way between the actual average of the dams and the bull's index—since sire and dam in general are jointly and equally responsible for the production of their daughters.

We give you in Figure I. the average of all of each bull's daughters and his index, on however many daughter-dam

pairs there were. The great advantage of the index over just the daughters' average can be illustrated with an example.

Ne Plus Ultra, 34 daughters—12889—5.11—659; another bull, 30 daughters—13478—4.87—656. The daughters of these two bulls averaged about the same amount of butter fat, but the second bull's mates averaged 13336—5.44, so his index would be: 30 daughters average 13478—4.87—656 X 2 = 26956—9.74—720; 30 dams average 13236—5.44 subtract from 30 daughters average = other bull's Index 13720—4.30—590.

You see that although the daughters of these two bulls produced about the same amount of butter fat (659 and 656 pounds) Ne Plus Ultra raised his daughters from dams at 549 to daughters 659—while the other bull lowered daughters to 656 from dams at 720. When you consider only the daughters of these two bulls they look alike—but when you consider too the levels of the dams of the daughters of each, the bulls look very different—as they are. Since the Index of a bull considers *both daughters' average and dams' average*, it is a more accurate picture of a bull's real breeding worth.

Table II. shows the data on the cows in the Imp. Itchen Daisy 3d family.

As seen from the data in Table II., the female descendants of Imp. Itchen Daisy 3d have been a very select and high transmitting group. The weighted average of the eight cows is 13643—4.88—666, which is considerably above the breed average at the times the records were made. Not only were these cows good producers, but they were also of very good type. Imp. Itchen Daisy 3d was second aged cow at the National Dairy Show in 1912 and her daughter, Langwater Dairymaid, was first four-year-old at the same show; Langwater Desire was third two-year-old in 1914. These three cows also were class leaders.

But, even more important than the production and type of the cows themselves, was their ability to transmit their goodness through their sons to generations still being born.

In this Imp. Itchen Daisy 3d family we have some of the greatest Guernsey bulls to have been born in America.

In Figure I. are to be found the figures demonstrating the transmitting abilities of the bulls in the family. In Table III. we give a summary by generations as is found in Table II. for the cows of the family.

Table III.

Successive Generations of Males in Imp. Itchen Daisy 3d Family.

3 Sons			
107 Daughters	12811	5.06	648
76 Daughters	13041	5.04	657
76 Dams	11382	4.90	558
Index	14700	5.18	761
5 Grandsons			
214 Daughters	12234	5.15	630
156 Daughters	12322	5.18	638
156 Dams	11317	5.11	578
Index	13327	5.25	700
2 Great Grandsons			
21 Daughters	12817	4.89	627
10 Daughters	13304	4.94	657
10 Dams	11561	4.83	558
Index	15047	5.05	760
1 Great Great Grandson			
12 Daughters	12789	5.08	650
8 Daughters	12532	5.23	655
8 Dams	11146	5.61	625
Index	13918	4.85	675
All Bulls in Imp. Itchen Daisy 3d Family			
354 Daughters	12462	5.10	636
250 Daughters	12586	5.13	646
250 Dams	11341	5.05	573
Combined Index	13831	5.21	720

In addition to the remarkable average production transmitting ability by the bulls in the direct female lines from Imp. Itchen Daisy 3d as shown in Table III.; these bulls sired 22 class leader records and 26 winnings at the National Dairy Show. These 11 bulls also sired a total of 183 Performance Register sons and these and their offspring many hundreds or thousands of sons and daughters.

Truly, this old foundation cow, Imp. Itchen Daisy 3d, has been one of the greatest pillars on which the present day high status of the Guernsey breed so securely rests. She now rests in her grave at Langwater Farm, but her good deeds continue to live and multiply. So far as we can determine from the Performance Register, her direct (bottom line) line of decent has now stopped. She can, of course, be found in hundreds or thousands of pedigrees in lines other than the bottom one of a pedigree. To complete the whole story of offspring from her sons' sons, grandson's sons, great grandsons' sons, etc., and their daughters and sons would consume months of time, a very scarce article in the life of a present-day college teacher whose ivory tower is now being beseiged by the greatest number of students in history.

So we will leave Imp. Itchen Daisy 3d to rest in peace and in the satisfaction of a job well done. We hope you have enjoyed reading this story. We almost pray that it may stimulate you to work out some of your own cow families and index some of your bulls. As time permits, we will work out the family story of some of the other famous old cows—Dolly Bloom, Imp. Hayes Rosie, and so on, and hopefully, too, some of the more recent ones.

To breed better Guernseys we need, first, analysis of what we have. When that has been secured, we will be ready to start on synthesis—putting together the known best transmitting bulls and the females in the known best Cow Families to create a still better breed of Guernseys. We call them Golden Guernseys—but the Golden Age is still before us and requires a lot of digging in the Performance for its realization.

Table II.

Cows By Generations in Imp. Itchen Daisy 3d Family.

Imp. Itchen Daisy 3d	(2 rec.)	13365	5.30	708
3 Daughters	(6 rec.)	12927	4.87	629
1 Granddaughter	(2 rec.)	16987	4.88	829
2 Great Granddaughters	(2 rec.)	14872	4.79	713
1 Great Great Granddaughter	(1 rec.)	9348	4.25	397
8 Cows Weighted Average	(13 rec.)	13643	4.88	666

Chat . . .

Everitt H. Miller, Miller Farms, Annandale, N. J., takes pride in the two latest additions to his herd. They happen to be a pair of twin heifers whose dam is a twin. The young twins are similar in appearance to their dam and her twin sister. In each pair, one has a shield marking on the head and the other has a plain head.

Guernsey Herd at Pennsylvania State College

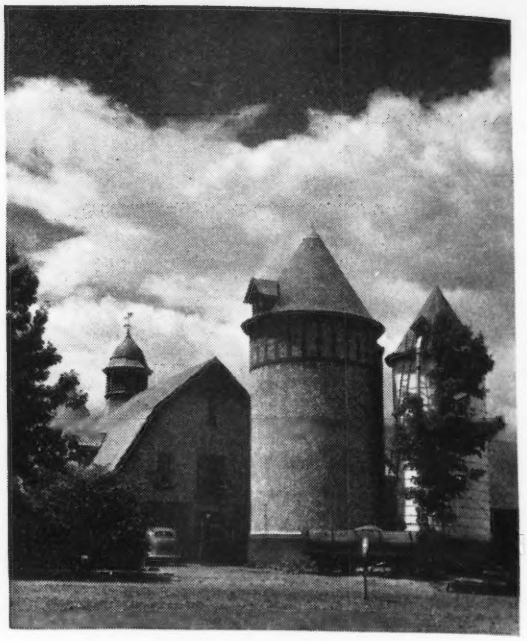

Dairy barn at Pennsylvania State College

THE Guernsey herd at Pennsylvania State College is no doubt one of the leading institutional herds from a standpoint of uniform desirable type and high production. Forty-seven of the females in their Guernsey herd of a total of 58 are either the original animals or descendants of the 19 Guernsey heifers which were presented to the college by Pennsylvania breeders in 1937. The other 11 have been bred at State College and one of them, a mature daughter of Imp. Dunwalk Lad, is one of the stars of their herd, as is evidenced by her own desirable type and production. In addition, she also has two daughters in milk that appear to be carrying on equally as well, and this can very well develop into one of their best female families.

The 19 breeders who donated heifers to the College and later made replacements if they did not develop out satisfactorily, as well as the folks at State College, can all be proud of the Guernsey herd there today. The average yield for some 30 Guernseys in the herd for the past seven years is 8960 lbs. of milk and 426 lbs. of fat. Guernsey breeders throughout the State and country salute the Dairy Department on this outstanding record of production and wish them luck in developing a herd which will reach even higher levels.

The barns at State College are conveniently located, being only across the street from the Dairy Building and accessible for all visitors to the College, whether it be Agriculture or one of the other Departments.

Professor A. A. Borland, head of the Dairy Husbandry Department, can rightfully be proud of the Guernsey herd, as is his entire staff, on the condition of the herd today.

Since the heifers were donated to the College, Valleywood Valiant Hannibal, Blakeford Harold, Woodacres Steadfast Crusader and Groton House Caesar's Penn have been used, the latter two being in service now. A son of Hardwick's Royal purchased from Coldsprings Farm was also used, but his early death was untimely, as is evidenced by the splendid individuality and production of his only daughter in the herd. The Woodacres bull is sired by Steadfast Valor of Oldacres and out of Crusader's Marguerite, that has two records over 800 lbs. of fat. His first daughters are coming into production and look promising. Three-year-old Groton House Caesar's Penn is sired by Argilla Caesar and out of Holly Farm Mirth, that has 13919.2 lbs. of milk and 806.1 lbs. of fat in class FF; her dam and maternal grandam, in turn, each have records exceeding 800 lbs. of fat.

P. D. Jones has been herdsman at Penn State for 30 years and deserves

(*Please turn to page 311*)

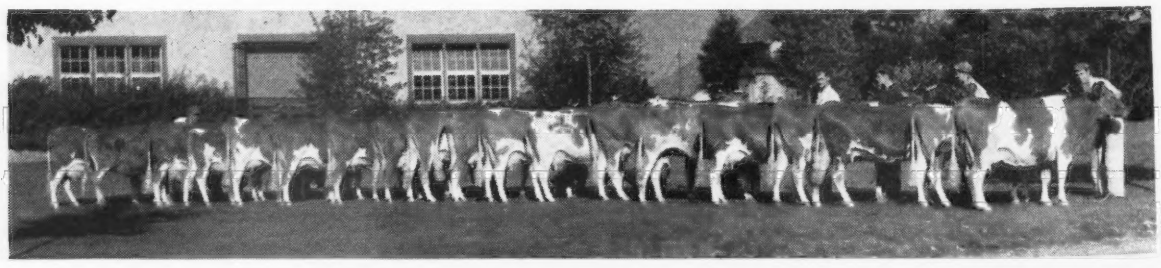

Foundation herd of Guernseys at Pennsylvania State College presented by 19 prominent Guernsey breeders in Pennsylvania in 1937. They were personally selected by Guy Harmon, Blakeford Farms, Inc., Queenstown, Md.

For Winter Grazing

Australian Subterranean Clover

By

Howard Snyder

WITH feed prices at an all-time record breaking high, with labor scarce and demanding ever higher wages, and with the world clamoring for more food—with all these facts staring us in the face, it becomes ever more and more urgent that we grow some winter grazing that the cows can harvest for themselves. One of the very newest grazing legumes for the United States is Australian Subterranean clover, which has so recently become an outstanding success on the Pacific Coast and is being grown all the way from Texas to the Atlantic Coast.

I say this clover is new. It is new to us only. For centuries it has grown as a roadside weed in Europe and North Africa. It was taken to Australia by accident and it was by accident that its feeding values were learned after it grew voluntarily. Now there are many varieties grown in Australia and it is one of their greatest legumes.

But how did it come to be grown in the United States. Well, it so happens that out on the Pacific Coast, in Oregon, dairy farmers were having to leave their hill farms because those farms had been abused in that the fertility of the hills was permitted to be depleted, washed away, and the hillsides eroded. The State Experimental Station at Corvallis began a world-wide search for some legume that would re-clothe those nude and rawboned old hillsides. Australian subterranean clover was one of the importation that was tried and that proved a great success. Now the dairymen are moving back into the red hill region of Oregon. They are moving back because those nude hills are again wearing a beautiful dress of velvety green and that green is subterranean clover. I know one dairyman who pastured his cows on a seven-acre pasture during the winter and thereby saved 14 tons of hay. And I know a farmer who fattened his February lambs on this clover and no grain and those lambs weighed 100 pounds at six months and topped the market for the day in Portland, Ore.

What is subterranean clover? A winter annual that buries a part of its seed each year from one-half to one inch deep, thus making reseeding almost certain. Like white clover, it has prostrate creeping stems, and three leaflets forming each leaf are carried on upright stalks. Seed are borne on short stalks which turn downward and push into the soil.

What is it? A creeping annual that forms an extremely heavy mass of vegetation which is hard to mow for hay, but which makes wonderful grazing and a wonderful weed choker and a real soil saver. Erosion is almost an impossibility when soil is covered with a mass of subterranean clover.

It is a winter annual and therefore should be seeded with the coming of the fall rains that it may make as much growth as possible before growth is slowed down by cold weather. In the South it makes some growth in mid-winter, but how much depends on how mild the winter is and how much sunshine there is as well as how fertile the land is on which it grows. Here in the South where I am, Mississippi, it is the earliest thing we have in the spring. It is green all winter but cold may slow down its mid-winter growth. Sometimes we have snows and again we have no snow at all. Some of our winters are very mild and again they may be hard enough to freeze a pig to death and even old people may die of the cold.

What are some of its outstanding virtues? The fact that it thrives on acid soils is one of its greatest virtues. Our bleached-out hillsides are the right locations for this clover. It must have well-drained soil. It is not tolerant of poorly drained soil. It will take on soil too poor for white clover to make a stand on. It does not require so much fertility as Ladino—giant white clover from Italy. On extra poor soil it makes but slight growth and never sufficient growth for hay. Soil that is extremely poor should be built up with Austrian peas and vetch before seeding to subterranean clover, or it may be fertilized with lime and slag and such other chemical fertilizers as will be determined by your local agronomist and county agent.

How should the soil be prepared? Plowed and fallowed for several weeks—fallowed by harrowing, cultivating, or with disk, but not by rebreaking. The seedbed should be firm. A loose seedbed is always a cause of a poor stand in any clover. A good, firm, seedbed, well-fallowed, that weeds and grasses may be killed out, should be sown with seed only after that seedbed holds a sufficiency of moisture to insure germination of the seed. Seed should be covered an inch deep. If small grains are seeded with this clover they, in all likelihood, will be seeded at a different depth and should not be seeded when the clover is seeded or in the same operation.

This clover does well with the right companion grasses. Where lespedeza thrives, it is well to seed it with lespedeza, carpet grass and dallas grass. Subterranean will reach maturity, reseed itself, and die just about the time lespedeza gets to doing its best grow-

(*Please turn to page 315*)

Maryland Artificial Breeding Cooperative

By Ralph H. Porterfield
Extension Dairyman,
University of Maryland

THE need for raising the over-all production of our dairy cows has long been recognized. Much has been done in the way of improved feeding and management methods. A great deal of attention has been devoted to disease control and in recent years more and more thought has been given to the genetic improvement of the dairy animal.

In 1938 Cooperative Artificial Breeding as a means of herd improvement started in New Jersey on a cooperative basis. Artificial breeding proved practical and the idea spread. On January 1, 1946, there were 72,293 herds, consisting of 579,477 cows, enrolled in artificial breeding associations throughout the United States as compared to 102 herds and 1,050 cows in May, 1938.

The advantages of artificial breeding are many. It gives the small herd owner an opportunity to breed his cows to better bulls than he could afford to own; it costs less to breed a small herd artificially than to keep a bull, and it makes possible the wide use of sires proved for high production.

During the period from 1939 to 1944, organization for breeding dairy cattle artificially was considered by leading dairymen in the state of Maryland. In the midst of the war years, final action was postponed, but interest continued to grow. As a result there was a revival of organizational planning in the spring of 1944.

Blakeford Luxor, owned by the University of Maryland, being leased to the Cooperative.

Prince of Viewsite Farm, on lease to the Cooperative from Henry H. Carter, Rockville, Md.

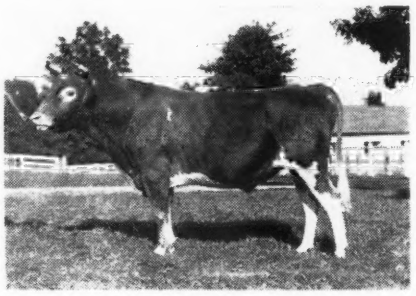

Gerar Windsor, owned by Louis McL. Merryman, Sparks, Md., leased to the Cooperative.

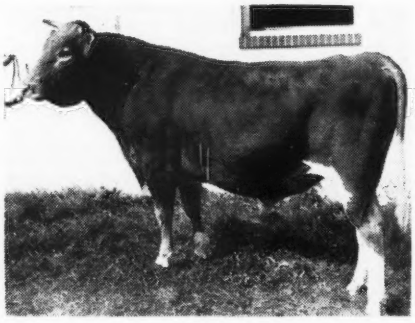

Caumsett Victory, on lease to the Cooperative, owned by Voshell Brothers, Preston, Md.

Mt. Ararat Dauntless, owned by Mt. Ararat Farms, Port Deposit, Md., and leased to the Cooperative.

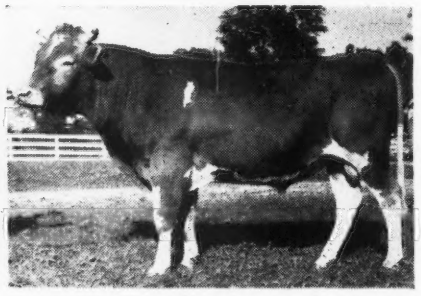

Woodside Hall Justice, being leased by the Cooperative, owned by Fred C. Downey, Williamsport, Md.

It was made clear that consideration of artificial breeding ought to be included in the Extension program of the University Dairy Department. So in order to get opinions from dairy leaders in the state, a meeting of the University Advisory Council on Dairying was called to consider the over-all picture.

The Council approved a plan for giving advice and counsel relative to artificial breeding and, in addition, elected a committee to study the organization of Artificial Breeding Cooperatives throughout the country. The committee carried out its assignment and on July 25, 1944, made its report. The report included a comprehensive summary of advantages and disadvantages of different types of organizations and recommended a state-wide organization for Maryland. During the fall and winter months of 1944-45, this proposal was favorably received by dairymen in the major dairy counties.

On June 28, 1945, the first organizational meeting was held at the University of Maryland. The attendance consisted of a committee of three

dairymen, and a county agent from each of the seven major dairy counties, plus representatives of the four major state dairy breed associations, representatives of the leading farm organizations within the state, and University staff members.

This group of men voted unanimously to organize a state-wide Artificial Breeding Cooperative and a group of 11 dairymen was elected to serve as the incorporators. The group included one person from each of the seven major dairy counties and a representative of each organized dairy breed association.

The incorporators elected were: *County Representatives*—R. H. Richardson, Carroll; Wm. R. Powell, Howard; Dr. Herbert Hoopes, Harford; R. N. Wills, Baltimore; Albert J. Zimmerman, Frederick; James D. King, Montgomery; Dr. Thomas B. Powell, Washington. *Breed Association Representatives*—Scott W. Swartz, Ayrshire; Guy E. Harmon, Guernsey; J. Homer Remsberg, Holstein, and John Stiles, Jersey.

Following the June meeting, the plan of organization was developed and the certificate of incorporation was filed on November 3, 1945, in accordance with the laws of the State of Maryland.

Before the cooperative could begin operation there were still many details to be ironed out. Membership drives had to be made; housing facilities for the bull stud provided; bull committees appointed for the selection of bulls; laboratory equipment purchased, local units organized; a manager employed; technicians secured and trained, and many, many other minor details had to be disposed of before the cooperative could begin offering its services. Under the very capable leadership and guidance of Floyd J. Arnold, State Extension Dairyman, many of these things were speeded up through his good work. On April 1, Dr. E. J. Weatherby, a graduate of Cornell University, and formerly connected with artificial breeding work in New Jersey, was employed as manager of the cooperative.

Thus, after taking all of the necessary preliminary steps, the Maryland Artificial Breeding Cooperative officially began operation on May 15, 1946. Nine local county units, with the state headquarters located at College Park, form the basis of the cooperative. Before a local unit could organize, it must have had at least 1,000 cows signed up to be bred artificially. Each local unit maintains its own office and the local inseminator receives semen shipments on Monday, Wednesday, and Friday of each week. The business of the cooperative is handled by a Board of Directors and the management of the local unit is vested in a Board of Managers.

To become a lifetime member of the cooperative, the membership fee is $10. The breeding fee is $5.00 per cow for the initial service. This covers the cost of three services, if they are necessary for conception. If more than three services are required, an additional fee of $2.00 is charged for each service.

A single bull stud is being maintained at the University of Maryland where 18 bulls are being housed at the present time. The sires which are being used by the Maryland Artificial Breeding Cooperative have been carefully selected by bull committees representing each of four major dairy breeds. Members of the Guernsey bull selection committee are: Guy E. Harmon, Queenstown (chairman); William R. Powell, Ellicott City; G. H. Hibberd, Brooklandville; J. Herbert Snyder, Union Bridge, and Fred C. Downey, Williamsport. Eight Guernsey bulls are being used.

Blakeford Mikado

Fred C. Downey of Williamsport is the owner of "Mikado." This good proved sire has 19 daughters with records that average 8788 lbs. of milk and 405 lbs. of fat (all records on 2x, 305 day, M. E. basis). "Mikado" is by Langwater Shah that has 48 A. R. daughters with records ranging from 380 to 795 lbs. of fat and out of Franchester Delight that has a record of 16714 lbs. of milk and 841 lbs. of fat in class A.

Mt. Ararat Dauntless

"Dauntless," owned by Mt. Ararat Farm, is a young bull whose seven nearest dams average 855 lbs. of fat. "Dauntless" is by McDonald Farms Fancier, whose first daughters are now coming into milk. They have excellent udders and show plenty of body capacity. The dam of "Dauntless," Foremost Queeniemae, has a record of 13179 lbs. of milk and 615 lbs. of fat in class FF.

Blakeford Luxor

"Luxor," owned by the University of Maryland, is a promising young sire and represents some of the good breeding being carried on at Blakeford Farms. "Luxor" is by Blakeford Steadfast King, that in turn is by the well-known sire, Blakeford Lord Jim. The dam of "Luxor", Blakeford Luxury, is also by Blakeford Lord Jim and she has an A. R. record of 11958 lbs. of milk and 609 lbs. of fat in class D.

Caumsett Victory

Another good Guernsey bull that is being used is Caumsett Victory, owned by Voshell Brothers of Preston. "Victory" is by the well-known bull, Caumsett Dynamo, that has 37 A. R. daughters with records that average 12357 lbs. of milk and 624 lbs. of fat. The dam of "Victory", Caumsett Dora, has two A. R. records that average 13828 lbs. of milk and 644 lbs. of fat.

Brooklandwood Prediction

Brooklandwood Farms are the owners of this yearling bull, Brooklandwood Prediction, that is by Langwater Gabriel that has 29 A. R. daughters. The dam of "Prediction," Brooklandwood Particia Love, has two A. R. records that average 15782 lbs. of milk and 714 lbs. of fat.

Gerar Windsor

"Windsor" is owned by Louis McL. Merryman of Sparks. He is by Langwater Charmer that, in turn, is by the noted sire, Langwater Countryman, that has 42 A. R. daughters with records of over 500 lbs. of fat. The dam of "Windsor," Gerar Foxy, has three A. R. records that average 15380 lbs. of milk and 726 lbs. of fat.

Woodside Hall Justice

This very promising young sire, Woodside Hall Justice, is owned by Fred C. Downey of Williamsport. "Justice" is by the well-known proved sire, Franchester Knollton, with 21 daughters that average 7760 lbs. of milk and 384 lbs. of fat on 2x, 305 day, M. E. basis. The dam of

"Justice," Chesapeake Darlyn, has a D. H. I. A. record (2x 305 days) of 11680 lbs. of milk and 518 lbs. of fat.

PRINCE OF VIEWSITE FARM

"Prince" is owned by Henry H. Carter of Rockville, and has two daughters with records that average 8855 lbs. of milk and 418 lbs. of fat (2x 305 day, M. E. basis). He is by Coronation Prince Steadfast, that has 30 A. R. daughters, and is out of Lou's Lassie of Hon Terra that has two A. R. records that average 13917 lbs. of milk and 647 lbs. of fat.

Great Western Livestock Show

GUERNSEY showing at this year's Great Western Livestock Show, held at Los Angeles on November 30 to December 6 was very limited but the quality was good. Only two herds journeyed south after the "Cow Palace" show in San Francisco, but they were two of the top herds and competition between them was keen. The cattle were judged by G. M. Drumm of the California Polytechnic School at San Luis Obispo, and a good gathering of breeders and interested "City folk" were on hand. This show always draws huge crowds of city residents who clamor to see what cows look like.

Mr. Drumm placed the senior championship in the bull division on a Doty Brothers' entry, Santa Ynez Peggy's Best Bet, the first prize senior yearling, after close competition from the first prize two-year-old, Adohr Eldor Royal, owned by Adohr Milk Farms. However, he placed the grand championship award on the junior champion, Adohr Lubas Patriot, a bull that won the junior calf class for Adohr and defeated Adohr Leader Pretor and Ellwood Jack's Valor that had won the junior yearling and senior calf classes respectively.

In the female classes, the championship again went to the four-year-old, Adohr Eldor Pearlette, that a week earlier had won the championship and best udder class at San Francisco. She is a daughter of Eldor of Adohr Farms and out of Escalon Pearlette. Rancho Nicasio Roamer's Honey, exhibited by Russel E. Doty, won the aged cow class, while Adohr won the two and three-year-old classes on Adohr Topsy Perfection and McDonald Farms Ingria. Adohr won all the junior female classes with the junior championship award being placed on the junior yearling, Adohr Actor's Wonder, a daughter of Adohr Eldor Actor and Adohr Oliver's Wonder.

Following is a list of awards:

BULL, 2 YEARS AND UNDER 3

1, Adohr Eldor Royal, Adohr Milk Farms.

BULL, 18 MONTHS AND UNDER 2 YEARS

1, Santa Ynez Peggy's Best Bet, Doty Bros.; 2, Adohr Valor's Eden, Adohr Milk Farms; 3, Adohr Eldor Pretor, Adohr Milk Farms.

BULL, 1 YEAR AND UNDER 18 MONTHS

1, Adohr Leader Pretor, Adohr Milk Farms.

BULL CALF, 6 MONTHS AND UNDER 12

1, Ellwood Jack's Valor, Doty Bros.; 2, McDonald Farms Elite King, Adohr Milk Farms.

BULL CALF, UNDER 6 MONTHS

1, Adohr Lubas Patriot, Adohr Milk Farms; 2, Ellwood Ambler Star, Doty Bros.; 3, Adohr Lubas Jerry, Adohr Milk Farms.

COW, 5 YEARS AND OVER

1, Rancho Nicasio Roamer's Honey, Russell E. Doty; 2, Adohr Priscilla, Adohr Milk Farms; 3, Adohr Sylvia, Adohr Milk Farms.

COW, 4 YEARS AND UNDER 5

1, Adohr Eldor Pearlette, Adohr Milk Farms; 2, Adohr Autocrat Topsy, Adohr Milk Farms.

COW, 3 YEARS AND UNDER 4

1, Adohr Topsy Perfection, Adohr Milk Farms.

COW, 2 YEARS AND UNDER 3

1, McDonald Farms Ingria, Adohr Milk Farms; 2, Adohr Eldor Gladys, Adohr Milk Farms.

HEIFER, 18 MONTHS AND UNDER 2 YEARS

1, Beauhaven's Monody, Adohr Milk Farms.

HEIFER, 1 YEAR AND UNDER 18 MONTHS

1, Adohr Actor's Wonder, Adohr Milk Farms.

HEIFER CALF, 6 MONTHS AND UNDER 12

1, Adohr Emperor's Genie, Adohr Milk Farms; 2, Ellwood Rudy's Freckles, Doty Bros.

HEIFER CALF, UNDER 6 MONTHS

1, Adohr Valor's Lass, Adohr Milk Farms; 2, Ellwood Jack's Honey, Russell E. Doty; 3, Adohr Oliver's Perky, Adohr Milk Farms.

SENIOR CHAMPION BULL

Santa Ynez Peggy's Best Bet, Doty Bros.

JUNIOR AND GRAND CHAMPION BULL

Adohr Lubas Patriot, Adohr Milk Farms.

SENIOR AND GRAND CHAMPION FEMALE

Adohr Eldor Pearlette, Adohr Milk Farms.

JUNIOR CHAMPION FEMALE

Adohr Actor's Wonder, Adohr Milk Farms.

Senior Get of Sire, Produce of Dam, Young Herd and Graded Herd all won by Adohr Milk Farms.

W. L. Kennedy Dispersal

THE W. L. Kennedy Guernsey herd was dispersed on October 22 at Collegeville, Pa., with four consignments from Jacob C. Gutman, Chalfont. The 24 head offered brought $4,595, an average of $191.46.

Eastern King's Peerless and calf was purchased by Henry W. Matheiu, Collegeville, for $350 to top the sale.

The sale was managed by the Pate Sales Company, Trenton, N. J., with Dupes and Hess, Elizabethtown, Pa., as auctioneers.

Following is the sales list:

A. Daubert, Schwenksville, Pa.	
Brandywine Manor Janice	$160
Brandywine Manor Ida	125
Butter Boy's Althea	220
Mary's Pollyanna	155
Frank B. Ellis, Gilbertsville, Pa.	
Spring Run Noble's Warrior (Bull)	190
Eastern King's Eurydice	200
William Kratz, Jr., Morwood, Pa.	
Walthenmont Mary	305
Wilson Kratz, Morwood, Pa.	
Meadow Spring Amadate 2d	150
Kennedy's Mae Belle	275
Cyrus Landes, Verfield, Pa.	
Walthenmont Althea	295
Henry W. Matheiu, Collegeville, Pa.	
Eastern King's Peerless & Calf	350
Rocky Belle	100
Harry Miller, Fleetwood, Pa.	
Pride's Leanne	210

Ervin C. Rhoads & Son, Quarryville, Pa.
Echo Valley Dottie 180
Brandywine Manor Delphinium ... 230
Ruth of Echo Valley 255
Butter Boy's Mary 265
Kennedy's Althea 85
Spring Run Bella's Lulu 155

Jerome H. Rhoads, Quarryville, Pa.
Name Unknown 95
Warrior's Leanne 60
John Shartz, Spring City, Pa.
Dottie's Valor (Bull) 115
David Stolzfus, Elverson, Pa.
Meadow Spring Gladstar 300
Bobby Gail 120

Salley's First Annual Sale

George B. Salley's First Annual Guernsey Sale was held on December 16 at the Orangeburg County Fair Grounds, Orangeburg, S. C. A total of 52 animals were sold for a total of $18,585, an average of $357.40.

The top priced animal was Fairlee Acres Maxim Betsey, going to J. B. Guess, Jr., Denmark, S. C., for $1,100, with Shoals Falls Farm of Hendersonville, N. C., as the contending bidder. This is the first animal consigned to a sale by R. E. Darden, Jr., Dardenella Farms, Orangeburg, S. C. "Fairlee Betsey" was sired by Maxim Royal Duke and out of Beau's Betsy Louise.

The sale was managed by the Salley Sales Service, Orangeburg, S. C. George Salley read pedigrees, Harry Hamilton was the auctioneer, Swinton Gramling and A. E. Brantley worked the ring with Bob Dukes passing the slips.

Following is the sales list:

Johnny W. Austin, Orangeburg, S. C.
Radena of Burke ..... $ 310
J. D. Bates, Neeses, S. C.
Riegeldale Conqueror's Mae 300
Riegeldale Emory's Thor (Bull) .. 400
Mrs. Hill Blackett, Newton, Ga.
Appin's Prissey 455
Brays Island Petunia 480
Gippy Foremost's Girl 400
Gippy Mona 345
Illustrator's Foremost Jean 385
Lady Modestine 300
Oakdale's Rose Bernie 360
C. D. Bowman, Bowman, S. C.
Supreme's Golden Hellen 335
Vedas of Justus Farms 410
J. H. Cantrell, Spartanburg, S. C.
Gippy Chief Master (Bull) 100
B. A. Cook, Walterboro, S. C.
Clear View King's John (Bull) ... 285
R. E. Darden, Orangeburg, S. C.
Elm Grove Korporal's Lute 250
Gilbert S. & J. Hansford Fender, Eberhardt, S. C.
Shoal Falls King Brilliant (Bull) . 185
B. A. Gandy, Cairo, Ga.
Hazelwood's Margie 510

J. B. Guess, Denmark, S. C.
Fairlee Acres Maxim Betsey 1,100
Graceland Max Fannie 800
Jim F. Hiers, Eberhardt, S. C.
Quail Roost Maxim's Pet 270
A. J. Hutts, Orangeburg, S. C.
Rivelon Royal Chandrow 300
L. W. Jordan, Union, S. C.
Appin's Quessie 300
Gippy Gladiator's Angie 285
Lendolure Valiant Freeda 425
Rivelon Royal Columbia 410
Dr. Frank L. Martin, Mullins, S. C.
Edisto Farm's Tilda 550
T. T. Scott, Thomasville, Ga.
Clear Springs Princess Flame 710
Elm Grove Masterpiece Dinah ... 350
Lassie's Gay Amber Lilly 440
Reliance's Nobel Belle 325
J. B. Sheeler, Holly Hill, S. C.
Betty's Lula Belle 240
Elm Grove Korporal Nora 245
Graceland Ivanhoe's Ola 240
Gippy Chief Louis (Bull) 95
J. G. Sherrer, Charleston, S. C.
Appin's Ronnie 250
Name Unknown 425
Clear Springs Honor's Alert (Bull) 280
Edisto Farm's Achievement 545
Langvalley Miami 320
Primrose's Pink Fair Lady 590
Rebecker's Ruthie 300
Graceland Celeste's La Noce (Bull) 300
Dr. R. P. Sykes, Asheboro, N. C.
Clear Springs' Bella 325
P. E. Thompson, Augusta, Ga.
Edisto Farm's Ace (Bull) 210
E. M. Wardrep, Concord, Tenn.
Baby Calf 35
Appin's Rachael 310
Appin's Rena 315
Appin's Retta 270
Appin's Rita 250
Sedgley A. Marie 385
Sunshine's Maxim Roberta 300
F. D. Wilson, Burton, S. C.
Elm Grove Masterpiece Prissy ... 280

Rolling Acres Dispersal

The Rolling Acres Guernsey herd, owned by Mr. & Mrs. Joseph T. Berta, Paoli, Pa., was dispersed at the farm on October 21. The 47 head offered brought $7,468, an average of $158.89.

Rolling Acres Penney topped the sale at $370 going to Joe Conrad, Perkiomenville. A. Daubert Shwenksville was the high buyer securing 13 head for $2,050.

The sale was managed by the Pate Sales Co., Trenton, N. J., with Dupes & Hess, Elizabethtown, Pa., as auctioneers.

Following is the sales list:

Joe Conrad, Perkiomenville, Pa.
Rolling Acres Joyce $285
Wasteland Evelyn 180
Rolling Acres Penny 370
A. Daubert, Shwenksville, Pa.
Rolling Acres Dotty 205
Rolling Acres Polly 140
Rolling Acres Rene 170
Rolling Acres Laura 230
Rolling Acres Prudence 70
Wasteland Norma 130
Rolling Acres Ada 95
Rolling Acres Sandra 165
Sandra of Wellslea 175
Rolling Acres Shirley 275
Rolling Acres Sandy 115
Pauletta of Wellslea 165
Rolling Acres Gloria 115
Joseph Markey, Philadelphia, Pa.
Rolling Acres Doris Jean 105
Rolling Acres Libby 135
Name Unknown 50
Rolling Acres Selma 100
Harold Miller, Fleetwood, Pa.
Rolling Acres May 60
Clyde Palmer, Jamison, Pa.
Jewel's Norwin Gracie 155
Rolling Acres Irma 130
Forest H. Reinhart, Kirkwood, Pa.
Rolling Acres Sally Ann 300
Ervin G. Rhoads & Son, Quarryville, Pa.
Rolling Acres Emma 265
Rolling Acres June 100
Rolling Acres Nora 170
Jerome H. Rhoads, Quarryville, Pa.
Name Unknown 65
Name Unknown 65
Name Unknown 45
Name Unknown 105
Rolling Acres Norene 165
Name Unknown 15
Calf 35
Name Unknown 25
Raymond Schlossen, Chester Springs, Pa.
Rolling Acres Dorothy 300
Rolling Acres Ione 363
Rolling Acres Alice 340
Rolling Acres Ann 85
Rolling Acres Alexia 215
Rolling Acres Fanny 300
Warren Shartz, Spring City, Pa.
Elk Manor's Hero (Bull) 150
Valleywood Hero's Hannibal (Bull) 180
Lyndell's Cowan's Dolly Bloom ... 100

Burton Staman, Columbia, Pa.
Rolling Acres Mary 170
Edward H. Staman, Jr., Columbia, Pa.
Rolling Acres Inez 165
David Stoltzfus, Elverson, Pa.
Rolling Acres Pamela 125

Kay County, Oklahoma, Sale

THE Guernsey breeders of Kay County, Okla., held their first Annual Consignment Sale on December 9 at Newkirk. The sale was a success and the Guernsey breeders of Kay County are to be congratulated on their initial attempt to advertise the Guernsey breed in their community.

The sale was held in the Newkirk Community building and had almost ideal conveniences for handling such a sale. Although the day started off pretty damp and dismal, by sale time it was cleared and a crowd of 300 was on hand.

A beautifully uddered daughter of Langwater County Squire, Gaylord's Golden Jonquil, topped the sale at $790. She was consigned by E. K. Gaylord of Oklahoma City and purchased by J. B. Hardin of Ponca City Okla. The top bull, Meadow Lodge Climax Judge, a young son of Meadow Lodge Rex's Climax and consigned by Meadow Lodge Farms, was purchased for $265 by Roy M. Sanders, Red Rock, Okla.

Most of the credit for the sale average of $305 on 30 head goes to two buyers, Leon J. Frantz and Son of Grand Junction, Iowa, and V. W. Frost of Houston, Tex. Mr. Frantz purchased seven head, while Mr. Frost bought two head and was the runner-up on several more.

An interesting and very worth while part of the sale was the five head of heifers whose purchase was limited to bona fide 4-H and FFA members only. The five head averaged $250 with Donald Baird, Ponca City, Okla., buying the top at $280, a Meadow Lodge consignment. Kent B. Hayes of Meadow Lodge Farms read the pedigrees and W. H. Heldenbrand was the auctioneer.

Following is the sales list:

Donald Ackemire, Avard, Okla.
Majesty's Eva May $260
Donald Baird, Ponca City, Okla.
Meadow Lodge Savanna 280
Donald Bliss, Newkirk, Okla.
Fair Farms Bessie 235
Rex's Cherub's Blossom Queen 240
Nick Brown, Blackwell, Okla.
Cooper's Augusta's Martha 265
Roy A. Brown, Tonkawa, Okla.
King's Beamer 180
Sam Carpenter, Newkirk, Okla.
Hopie's Polly of Arkmor 200
Rex's Cherub Blossom Girl 240
Raymond Daniel, Newkirk, Okla.
Sunbright Blossom Girl 225
Floyd Davis, Norman, Okla.
Golden Gate Gaiety 185
L. B. Duncan, Clearwater, Kans.
Queen Joy's Royal (Bull) 225
David Fleming, Ponca City, Okla.
Gaylord Bom's Della 265
Cooper's Hames 250
Leon J. Frantz & Son, Grand Junction, Iowa.
Cooper's Majesty Pride 310
Cooper's Intra 290
Gaylord Squire's Patriot (Bull) 280
Meadow Lodge's Gay Delight 580
King's Ladina 250
Reese's Marie Carol 180
Crusader's Golden Lillie 440
V. W. Frost, Houston, Texas.
Gaylord's Dexter's Myrtle 350
Gaylord's Anticipation 725
Doyle Green, Norman, Okla.
Rex's Crusader's Sylvia 180
J. B. Harden, Ponca City, Okla.
Highcroft Belle 450
Gaylord's Golden Jonquil 790
Rex's Cherub's Sylvia 280
Henry Hostenbach, Nardin, Okla.
Western King's Diadem 325
Charles F. Patten, Ponca City, Okla.
Pharaoh's Paula 150
Roy M. Sanders, Red Rock, Okla.
Meadow Lodge Climax Judge (Bull) 265
Jim Trimble, Oxford, Kans.
Cherub's Sylvia Blossom 255

Pleasant Ridge Dispersal

THE Pleasant Ridge Guernsey Farm of Wellman, Iowa, owned by M. W. Miller, was dispersed on December 12. This farm was founded in 1922 by the purchase of one heifer, Ripples Rose, that made a D. H. I. A. record of 9059 lbs. of milk and 489 lbs. of fat. "Rose" was purchased from George Vidas, Albia, Iowa, for $240. Mr. Swartzendruber, the sales manager, announced before starting the sale, that Mr. Miller had sold approximately $25,000 in breeding stock in 24 years, and $20,000 worth of dairy products. Including the $11,090 netted for this sale, it makes a total of $56,090 net income from the original heifer Mr. Miller paid $240 for. The herd has averaged between 370 and 426 lbs. of fat.

Mr. Miller's two sons, Lester and Paul, have their own farms and are getting started with their own Guernsey herds.

Mr. Miller would always guarantee his cattle thus: "When she freshens and if you don't like her better than you do now, bring her back with the calf and get your money back." In his 24 years he has only had two animals returned.

There were a total of 37 animals sold, that included six bulls, and five calves under one month old, for a total of $11,090, an average of $299.73.

Following is the sales list:

Harry Aldrich, Knoxville, Iowa.
Lucky's Larry (Bull) $225
Jeri Lee Anderson, Washington, Iowa.
Heifer Calf 105
Jonas J. Beachy, Riverside, Iowa.
Pleasant Ridge Shiek (Bull) 325
E. Brenneman, Kalona, Iowa.
Pleasant Ridge Allie 280
Cloyd E. Cornick, Mt. Union, Iowa.
Pleasant Ridge Lively 260
Kenneth Curry, Parnell, Iowa.
Pleasant Ridge Bonnie 425
Jewel's Royal Princetta 330
Charles E. Dengler, Davenport, Iowa.
Pleasant Ridge Nina 410
Pleasant Ridge Buttercup 375
Pleasant Ridge Eloise 250
Ted Duffield, Kellerton, Iowa.
Pleasant Ridge Clare 400
Pleasant Ridge Claretta 230
Karl H. Fischer, Moravia, Iowa.
Pleasant Ridge Captain (Bull) 305
Kem George, Queen City, Mo.
Pleasant Ridge Stars and Stripes (Bull) 245
Van Greene, Douds, Iowa.
Pleasant Ridge Floretta 600
Ralph Hixson, Ainsworth, Iowa.
Pleasant Ridge Erma 235
Glen Leathers, Fairfield, Iowa.
Pleasant Ridge Nancy 330
Viola Stair 300
Dan H. Miller, Kalona, Iowa.
Pleasant Ridge Pharo (Bull) 175
Paul Miller, Wellman, Iowa.
Bull Calf 35
Arnold Pancratz, Dubuque, Iowa.
Pleasant Ridge Ruth 555
Don Rains, Fairfield, Iowa.
Pleasant Ridge Nita 375
Don E. Rains, Fairfield, Iowa.
Pleasant Ridge Berniece 425
Henry Schmidt, Newton, Iowa.
Pleasant Ridge Fannie 440
Schrantz Brothers, Sauk Centre, Minn.
Heifer Calf 190
Heifer Calf 130
Heifer Calf 100
Pleasant Ridge Diana 250
Dean Swartzendruber, Wellman, Iowa.
Pleasant Ridge Lucky Lass 280
Owen Swartzendruber, Allegan, Mich.
Pleasant Ridge Gloria 410

P. M. Swartzendruber, Wellman, Iowa.
Pleasant Ridge Nora..... 265
Pleasant Ridge Nellie..... 260
C. A. Wertz, Wellman, Iowa.
Pleasant Ridge Alert (Bull)..... 360
Hugo M. Weyranch, Sterling, Ill.
Pleasant Ridge Freda..... 560
Pleasant Ridge Mermaid..... 380
Francis Wright, Keota, Iowa.
Pleasant Ridge Lucky (Bull)..... 150
Pleasant Ridge Lucy..... 120

Valley View Farm Dispersal

WITHOUT a doubt, the top Guernsey sale to be held in Holmes County, Ohio, was that of the herd of Christian J. Yoder, held on December 20. Mr. Yoder, who has rented his farm and gone back to the sawmill business, gave the management of his sale to the Ohio G. B. A. There was an attendance of approximately 450 people and cattle were sold into 12 counties. S. C. Sprunger, Glenn Lecky, John and Robert Andrews and Floyd S. Barlow were the selling crew.

Fifty-one animals were sold for $13,125, an average of $257.35. Kline and Colbert of West Salem consigned a son of Pine Manor Levity King and out of Spring Hill Magnet, 12120 lbs. of milk and 647 lbs. of fat, that sold for $285.

Lloyd Ober, Novelty, in Geauga County, bought Valley View Wonder's Goldien, that produced in D. H. I. A., 10397 lbs. of milk and 519 lbs. of fat with her first calf and 9761 lbs. of milk and 572 lbs. of fat with her second calf, for $660. She was a four-year-old and a prospect for an excellent official record. Her dam had also made two records of 523 and 576 lbs. of fat.

"Goldien" was fresh November 15 with a heifer calf that was sired by Meadow Lodge Dart, a bull owned jointly by Mr. Yoder and Celsus Mast of Millersburg. This bull, a double grandson of Langwater King of the Meads, has seven nearest dams with 12 records that average 12747 lbs. of milk and 658 lbs. of fat. His five weeks old daughter, out of "Goldien," brought $275 and another calf by him that was six weeks old brought $200. Both were purchased by J. C. Gorman, Mansfield.

O-Kay Levity Masterpiece, a son of Pine Manor Levity King and out of Raemelton Corking May, 12467 lbs. of milk and 603 lbs. of fat in GG, and 14557 lbs. of milk and 664 lbs. of fat in E, is the older bull that Mr. Yoder has used at his Valley View Farm. He is owned by Moses J. Hostetler, Levi D. Miller, John M. Kaufman and Mr. Yoder. He is a handsome bull and his daughters are exceptionally nice.

The 10 "Masterpiece" daughters in the sale, all open heifers, sold for an average of $220. Valley View Levity Gardenia, a yearling daughter out of the top cow, brought $420 and sold to Christian J. Yoder and Ervin Gingerich. Mr. Gingerich is the man who will operate Mr. Yoder's farm.

Four other females sold over $400, one at $450 to J. C. Gorman, Mansfield, another at $450 to Lewis L. Rinehart, Galion, one at $420 to E. Vaughan Bell, Wharton, and one to William Kaufman, Fredericksburg, for $400.

Following is the sales list:

T. H. Bachtel, Massillon, Ohio.
Valley View Count's Norma..... $170
Valley View Rosettie..... 175
E. Vaughan Bell, Wharton, Ohio.
Mazie's Tulip..... 340
Doughty Valley Lettie..... 200
Fawn's Bessie of Edgewood..... 420
Benjamin J. Coblentz, Millersburg, Ohio.
Valley View Carnation..... 100
Valley View Levity Korron..... 195
Valley View Count's Noble..... 185
G. R. Feichtner, Willard, Ohio.
Valley View Levity Jeane..... 300
S. B. Frey, Plain City, Ohio.
Valley View Ideal's Holly..... 380
Simon S. Frey, Plain City, Ohio.
Doughty Valley Duchess..... 200
Doughty Valley Wisteria..... 260
J. C. Gorman, Mansfield, Ohio.
Valley View Dart's Rose..... 275
Valley View Dart's Periwinkle..... 200
Protector's Rosebud..... 450
Walter M. Hodges, Medina, Ohio.
Patty Jean's Dolly..... 285
Pine Lawn's Jewelie Brownie..... 370
J. M. Kaufman, Fredericksburg, Ohio.
Valley View Levity Jewel..... 400
Wilbur Leitner, Marshallville, Ohio.
Valley View Levity Gladiola..... 170
Valley View Count's Mag..... 150
Abram Miller, Benton, Ohio.
Clearfield Pauline..... 200
Levi Miller, Millersburg, Ohio.
Valley View Levity Royal..... 240
Guy Newhouse, Richwood, Ohio.
Valley View Levity Opal..... 185
Valley View Levity Netta..... 205
Valley View Levity Arlettie..... 150
Lloyd E. Ober, Novelty, Ohio.
Valley View Wonder's Goldien.... 660
Patty Jean's Patriot..... 350
R. B. Putnam, Millersburg, Ohio.
Valley View Ideal's June..... 240
John M. Raber, Millersburg, Ohio.
Barbara Jean Koren..... 105
Lewis L. Rinehart & Sons, Galion, Ohio.
Golden Star's Pet..... 450
Dale Schlegel, Shreve, Ohio.
Valley View Levity Reuben (Bull).. 45
Charles L. Sigrist, Winesburg, Ohio.
Valley View Levity Madona..... 280
Richard M. Sigrist, Winesburg, Ohio.
Doughty Valley Favorite..... 225
Frank Shannon, Warsaw, Ohio.
O-Kay Levity Taurus (Bull)..... 285
Wayne E. Specht, Dover, Ohio.
Valley View Levity Brownie..... 105
J. J. Turner, Chardon, Ohio.
Butter Girl's Lady Netta..... 150
Cherrio's Brilliant of M. D. 200
Onis E. Weaver, Berlin, Ohio.
Valley View Doresetta..... 200
Villa Dortha of M. D..... 300
Roger R. Whetstone, Willard, Ohio.
Sue's Salley Jane..... 370
Doughty Valley Junetta..... 230
Christian J. Yoder & Ervin Gingerich, Millersburg, Ohio.
Doughty Valley Princess..... 300
Valley View Ideal's Lucy..... 385
Valley View Levity Pruden..... 175
Vallye View Levity Gardenia..... 420
Valley View Ideal's Prudence..... 325
Valley View Ideal's Gypsy..... 190
Valley View Ideal's Pearl..... 175
Edg-Lea Annette's Betty..... 250
Doris Alfa Queen..... 260
Maxine's Lassie Rose..... 200

Applicants for Membership

THE following Guernsey breeders have applied for membership in The American Guernsey Cattle Club:

ILLINOIS: C. E. Hacklander, Naperville, recommended by Mrs. Chauncey McCormick; Charles E. Vanderheyden, Stockton, recommended by John A. Crawford.

NEW JERSEY: Fred A. Hartley, Jr., Pittstown, recommended by Wm. M. Nulton, Jr., and L. B. Wescott.

NORTH CAROLINA: Bowman Gray, Winston-Salem, recommended by John C. Whitaker; Gordon Gray, Winston-Salem, recommended by John C. Whitaker.

VERMONT: Arthur B. & Beulah B. Farrar, Barre, recommended by V. B. Savery.

VIRGINIA: J. C. Matthews, Portsmouth, recommended by C. F. Burroughs.

Meetings . . .

Whatcom County Breeders Meet

JIM FERGUSON was reelected president of the Whatcom County Guernsey Cattle Club when members met on December 11 at the Pacific Veterinary Clinic near Lynden, Wash. George W. A. Hinton was reelected secretary-treasurer; J. W. Bookey, vice-president; Lloyd Manthey, Albert Burgraff and Bob Tiplin, directors.

An interesting discussion of Guernsey cattle breeding practices that have developed the outstanding Guernsey cows of today was given by Elmer Meadows, western field representative of The American Guernsey Cattle Club. He stated that dairymen must analyze their breeding program critically and search as far back as six generations or more in the pedigree when considering results to be obtained. He recommended that the registered cattle breeder consider the value that is obtained in crossbreeding within intensely bred blood lines to add vigor and correct faults that may develop from line-breeding. Mr. Meadows gave an account of the breeding story behind Western Glow Butterfat Maryann and Western Glow Buttermaker Miss, which are both outstanding Guernsey cows, that resulted from crossing two intensely bred blood lines. Chuckanut Phyllis, Lad's Hattie of Middale, Pippa of Chicona, Rutilda L. of Prestdale and Bonny of Delphi Dell, were other animals cited for striking examples of a carefully planned breeding program. According to Mr. Meadows, the phrase "Like begets like" used as a basis of cattle breeding by Robert Bakewell of England in 1760, still holds true for breeders today.

Mr. Meadows and Jim Ferguson led a discussion of the possibilities and advantages that Guernsey dairymen would have in marketing GOLDEN GUERNSEY milk. It was stated that the milk distributor and consumer should be considered in the breeding program through developing Guernsey milk with a medium butter fat content that can still retain the best natural flavor in milk.

The Guernsey breeders voted to allow 4-H and FFA boys who are interested in Guernsey cattle the opportunity to become members of the county organization. Their membership dues will be half that of the regular members and these funds will be used to supplement youth prize money at the county cattle show.

The possibility of holding a pure bred calf sale next spring was discussed. It was agreed that the club would help to sponsor a sale in conjunction with the other breed organizations. The sale bidding would be limited to 4-H and Future Farmer members. Clarence Vander Griend and Francis Zweegman were appointed to the calf committee and Gordon Enbusk, assistant agent, will assist in contacting other breed clubs to plan the sale.

President Ferguson appointed the following committees to carry on club activities: Fair Committee, Clarence Vander Griend, Louis Zweegman, Jack Bookey; Advertising, Francis Zweegman, Franz Vander Griend, Dick Smith; Inter-Club, Francis Zweegman and Albert Burgraff; Field Day, Fred Manthey, Bob Tiplin, Louis Zweegman; Publicity, L. N. Freimann, Bob Stevens, George Murray. Mrs. Fred Manthey will head the lunch committee.

Aberdeen was announced as the place for the annual State Guernsey breeders meeting next spring.

Northwestern Indiana G. B. A.

THE annual meeting of the Northwestern Indiana G. B. A. was held at the school house at Remington, Ind., the evening of December 12. Fred Biederwolf, Monticello, the president, was in charge. Emil Siebenthal, Wolcott, the secretary, reported on the affairs of the association. E. T. Wallace, Lafayette, secretary of the Indiana G. B. A. talked about the activities of the state organization, the plans for its annual meeting at Elkhart and made a few suggestions about advertising. R. L. Holden, field representive for The American Guernsey Cattle Club, likewise discussed the rather outstanding activities of the Indiana G. B. A. and showed The American Guernsey Cattle Club film entitled, "Creating a Standard of Excellence". Glen R. Corbin of Kentland, who had attended the Dairy Cattle Congress at Waterloo, Iowa, gave the group a very thorough and intimate discussion of his experiences and observations at that great show.

Two new directors were elected: Glen R. Corbin, Kentland, representing Newton County, and Harry T. Mann, Lafayette, whose farm is in Benton County. The four holdover directors are Harold Hackley, Remington, Fred Biederwolf, Monticello, Emil J. Siebenthal, Wolcott, and Ray Prue, Goodland. These directors elected Glen Corbin, president, Fred Biederwolf, vice-president and Emil Siebenthal, secretary-treasurer, for the ensuing year.

The membership in this young but quite active local organization of the Guernsey breeders in Northwest Indiana includes breeders in Newton, Jasper, Benton, White and Pulaski Counties.

Chester County Annual Meeting

THE Chester County G. B. A. held their 21st annual meeting at the Mansion House, West Chester, Pa., on December 13 with 110 delicious steak dinners served and an additional attendance of approximately 150 at the meeting which followed.

If this is not the largest county Guernsey association in the United States, it certainly ranks at the top. Should any other county association boast of a membership exceeding 150, the Chester County folk would be happy to be notified.

Immediately following the dinner, charter members of the Chester County Association, which formed in 1926, were asked to stand and they welcomed the new members. The following five charter members were present:

James B. Robertson, Frank Le Patourel, Harry Shenk, Byron Samworth and Norman Chandler.

Chester County has been a Guernsey center for the past quarter of a century and it is indeed encouraging to see the interest continuing to run at such a high level and to see so many young, enthusiastic breeders attending their 21st annual meeting.

President Howard W. Wickersham called the meeting to order, after which Secretary Frank Le Patourel read the minutes of the last meeting. Treasurer Douglass Gilpin gave his annual report, which was approved. A. M. Kennel, chairman of the sales committee, gave a detailed report of the annual sale and his recommendations for the next one were approved. Mr. Le Patourel gave a brief report of the 4-H Club in the absence of the Club Agent who had to leave for another meeting.

The following officers were elected: Howard W. Wickersham, president; H. H. McConnell, vice-president; Frank Le Patourel, secretary, and Douglass Gilpin, treasurer. Directors are A. M. Kennel and Bryon Samworth. Edward A. Webb is a director carrying over from the pervious year.

Dan Harris, secretary of the Delaware G. B. A., Fred Weigel, director of the Pennsylvania G. B. A., Sam King and Lloyd Eyler, field-men for the Pennsylvania State Association, were called on for a few remarks. Bill Juzi, secretary of the Pennsylvania State Association, outlined the state program and urged all to attend the annual meeting and Farm Show.

Wm. M. Nulton, Jr., field-secretary of the New Jersey G. B. A., introduced Hank Keller, Economist from Rutgers University, who gave a most inspiring and educational talk on prices and trends. His suggestions were not to expand unless absolutely necessary.

Robert D. Stewart, field representative of The American Guernsey Cattle Club, spoke briefly on the importance of maintaining accurate records and presented colored slides illustrating the growth of the Guernsey breed and trends during the past 25 years.

The Chester County Guernsey breeders are to be highly complimented on their successful annual meeting and with much interest from new young breeders present goals will no doubt be shattered next year.

Oregon State Meeting

MORE than 75 breeders and friends attended the annual meeting of the Oregon State G. B. A. in the Marion Hotel, Salem, Ore., on December 18. This year the state meeting was held separately from the Dairymen's Association convention, because the event has been called at Baker, Ore., which is a considerable distance from the center of Guernsey activity.

A new constitution and by-laws was thoroughly discussed and passed as the first order of business after the meeting was called to order by President C. A. "Chuck" Smith of Seaside, Ore. Under this new constitution all recognized county clubs will be represented on the Board of Directors and it may be possible to incorporate the association at some future date, if the members so desire.

The group discussed, and later passed, a motion indicating their desire to cooperate with the Washington Club in the Pacific Northwest Guernsey Sale and urged that it be held in Portland now that the Pacific International buildings are again available.

The sale committee includes, Fred Rudat, Jr., Cecil Johnson, M. C. Fleming and C. A. Smith.

A spirited discussion regarding the problem of making good Guernsey heifers available to 4-H Club and FFA members occupied most of the remaining time until the noon luncheon. A committee, including L. E. Francis, Tillamook; G. Selander, Corvallis; Curtis Hulit, Hillsboro; and R. M. Lyon, Junction City, was appointed to meet with the State 4-H and FFA supervisors and discuss the possibilities of a sale, as well as other means of getting good cattle into the hands of future breeders.

The Club also approved the suggestion of Elmer J. Meadows that in 1948 a Pacific Northwest Guernsey Breeders' directory be printed instead of individual State Directories.

The noon luncheon was held in the Mirror Room and guests introduced for a brief word included: W. A. Holt, manager of the Pacific International; Leo Spitzbart, manager of the Oregon State Fair; B. Royce, Executive Committee member of The American Guernsey Cattle Club; Dwight Cooper, Oregon's Champion 4-H Guernsey clubster; R. M. Lyon, incoming president, manager of the Prairie Bloom Farm; Harold Ewalt, Oregon Extension Dairyman, and the field representatives Elmer J. Meadows and Ray L. West.

Elected to the new Board of Directors were the following: President, R. M. Lyon, Junction City, representing Lane County G. B. A.; vice-president, Fred Rudat, Jr., Brownsmead, Clatsop County G. B. A.; secretary-treasurer, Charles A. Evans, Salem; Cecil Johnson, Grants Pass, Josephine County G. B. A.; H. E. Owen, Woodburn, Linn-Benton G. B. A.; Edwin Ridder, Sherwood, Clackamas County G. B. A.; Harry Ingrahm, Clatskanie, Columbia County G. B. A.; Curtis Hulit, Hillsboro, Washington County G. B. A.; A. J. Mader, Salem; and two directors at large, M. C. Fleming, Troutdale, and G. Selander, Corvallis.

Grant County G. B. A.

THE Grant County G. B. A. held their annual banquet at the Marion

The new 12-man Board of Directors of the Oregon G. B. A.: R. M. Lyon, pres.; G. Selander; Edwin Ridder; C. A. Smith; Curtiss Hulit; Charles A. Evans, sec.-treas.; M. C. Fleming; H. E. Owen; Cecil Johnson; Harry Ingrahm; Fred Rudat, Jr., vice-pres., and A. J. Mader.

Hotel, Marion, Ind., on the evening of December 30. Ninety people attended and enjoyed not only a good evening and good food together but a satisfactory program, the local phases of which were of unusual merit. These consisted of musical numbers at various times during the program presented by the young folk of the community under the direction of Arthur Curran, director of musical activity in the Marion High School. The quality of these performances was unusually good. Many of the performers were the children of Guernsey breeders represented in the organization. Joe Solms, president of the Grant County G. B. A., who presided, can be proud of the unusual deep alto voice of his daughter Mary. David Ferguson, boy Soprano, was ususual, as was Mary L. Winger, with a whistling number. Kenneth and Earl Shane gave an instrumental duet, while Marilyn Parsons opened the program with a couple of well done numbers on the xylophone. Assistant County Agent Russell introduced the 4-H Club members who were present, while all the arrangements gave evidence of considerable work on the part of both Mr. Russell and County Agent Guy Harris.

The speaking program consisted of talks by Donald Zehr, representing the Indiana G. B. A., and R. L. Holden, field representative of The American Guernsey Cattle Club. These were concluded by the showing of the film, "Creating a Standard of Excellence."

The association again featured in their program the selling of a desirable registered Guernsey heifer at auction as a part of the banquet program. The calf was brought into the banquet hall in a crate. She was secured from the herd of George and Adam Solms, Marion. An August calf, Walnut Arbor Coronet was by a son and out of a granddaughter of Louisa of Walnut Arbor whose record was quoted as 11644 lbs. of milk and 559 lbs. of fat in class C, 730 TM. Everett Beaty read the pedigree and Wilbur Clair, auctioneer from Converse, Ind., took the bids. The bidding was lively up until about $160, then went up to $200, after which Everett Beaty agreed to give the buyer free service for this heifer to any of Mr. Beaty's good bulls. The final bidding resolved into a battle between John Parsons, Jonesboro, and John Sutter, president of the Marion Pure Milk Company, Marion, whose bid of $300 got the calf. The selling of this calf created quite a lot of interest and seemed to be a desirable feature of the program.

The evening concluded with a showing of Dr. Petersen's fast milk film presented by a representative of the Purina Company.

The election resulted in the reelection of the old officers: Joe Solms, Marion, president; Henry Leffler, Marion, vice-president, and George Smith, Marion, secretary-treasurer.

Iowa Annual Meeting

GUERNSEY breeders from each district of the state met at the Savery Hotel on December 20 to discuss Guernsey affairs. A short meeting of the Board of Directors was held at 10 A. M. with the different officers of the six districts throughout Iowa.

The afternoon meeting was a general discussion as to how the association could better stimulate and promote the Guernsey cow. It was decided that due to increasing costs it would be necessary to raise the state dues to $3.00, of this amount $2.00 goes to the State Association and $1.00 stays with the local association.

A spring sale will be held instead of the usual fall sale, the date and location to be decided upon by the sales committee. Also, in connection with the spring sale, a 4-H and FFA heifer calf sale will be held. Only bonafied 4-H and FFA members will be allowed to bid. This year's sales committee will be Bill Hitz, Joe Golinvaux, Jack Bickert, R. S. Kilpatrick and Fred Logsdon.

Charles Moore, secretary of the All-Iowa Show at Cedar Rapids was present and announced that this year the All-Iowa Show will be held from August 10 to 16. Each district is expected to hold their district show before July 25. The district winners then compete at the All-Iowa Show, and from these winners the Iowa State herd is selected to compete against other state herds at the Dairy Cattle Congress at Waterloo.

Joe Golinvaux, Highland Place Farm, Waterloo, Iowa, was elected to represent the breeders of Guernsey cattle in Iowa at the Annual Meeting of The American Guernsey Cattle Club at Columbus, Ohio, in May. All members of The American Guernsey Cattle Club in Iowa are directed to send their proxies to Mr. Golinvaux.

Floyd Johnston, Dairy Extension Specialist from Iowa State College, presented the lifetime production records. Prof. Elmer Hansen, Dairy Department, Iowa State College, gave a talk to the group.

Floyd Greenburg, field-man, spoke on "Advertising your herd to the Public."

The main speaker for both evening and afternoon sessions was Prof. F. W. Atkeson, Head of the Dairy Department in Kansas. Never let it be said that Prof. Atkeson can't give you a sudden jar and get you to thinking. What to look for in selecting a herd sire was his afternoon topic. He pointed out that a cow's own production record is no measure of her transmitting ability, and that we must do more of the progeny test method of selecting herd sires. In the progeny test method, the dam of the bull must have tested daughters that have been good producers and the sire of the bull must have half-sisters that have been good producers. Many interesting slides were used in his talk.

A banquet, with 100 present, was planned by R. S. Kilpatrick. Floyd Greenburg was toastmaster and introduced the officers of the association, namely Arnold Pancratz, Dubuque, president; Harry Reese, Prescott, vice-president; Bill Hitz, Polk City, secretary, and Philip L. Mahr, Indianola, treasurer. Prof. F. W. Atkeson spoke to the group on "Salesmanship." One mistake most breeders make, said Prof. Atkeson, is not having farm signs or signs pointing to your farm.

The directors of the Association are: Arthur Granzow, Hubbard; W. H. Bosworth, Algona; Joseph Golinvaux, Waterloo; R. S. Kilpatrick, Des Moines; Eugene McBride, Muscatine; R. A. Nelson, Independence; Arnold Pancratz, Dubuque; Harry Reese, Prescott; Jerry N. Spencer, Clermont; Francis Stewart, Tipton; C. H. Jennings, Iowa City, and Gail E. Peters, Keokuk, Iowa.

Golden Guernsey Salesmen Honored

For the past several years the Wisconsin G. B. A. has sponsored a banquet for the salesmen that qualify by increased sales of Golden Guernsey milk on their routes. Men from Golden Guernsey Dairy, Milwaukee; Fox's Guernsey Dairy, Waukesha; Milk Producers' Association, Kenosha; Progressive Dairy Company, Racine; Bowman Farm Dairy, Madison; Decorah Farm Dairy, West Bend, and Shoreland Farm Dairy, Oconomowoc, were invited.

High Golden Guernsey *Salesmen Earl Ertenberg, Elmer Dorsey, Fred Balmes, Pete Johnson and Ben Dunlop.*

Several fine entertainment numbers were offered which were appreciated. Charles L. Dalton gave a short talk and "Larry" Billerbeck told stories and finished with some good advice on salesmanship. The new radio transcription "Goody, Goody, Golden Guernsey", was played, and the sales film and transcription were given. J. Frank Johnson, National Supervisor of Golden Guernsey milk Sales, was introduced and gave a fine address on national advertising, the gain nationally in sales, and the importance of salesmen knowing their product, especially now when selling would again be an important part of the work, not just peddling milk.

George D. Britts acted as master of ceremonies and read the names of the men who qualified for "Honor Pins". Thirty men received pins for 50 quarts per day; 44 men for sales of 75 quarts per day; 27 for 100 quarts per day; 78 men got pins for 150 quarts per day, and five men for sales of 200 quarts or more per day. These sales were based on a three-month average. Elmer Dorcey received his 200 quart pin at the 1945 banquet and again qualified this year. Out of the men who received pins for 150 quarts per day there were 25 selling over 175 quarts daily. The high men were Earl Ertenberg, Elmer Dorcey, Fred Balmes, Pete Johnson and Ben Dunlop.

It was a very enjoyable and inspirational evening.

George D. Britts.

Hail, The Giacomini's From Humboldt!

Young Joseph E. Giacomini of Alton, Humboldt County, Calif., has recently been named to replace Dr. Jeff Halford of Fresno who resigned as a member of the Executive Board of the California Guernsey Cattle Club, Inc. Young Joseph probably knows more about parliamentary law and procedure than all of the Guernsey breeders of the state have forgotten. We wondered "how come" and made the following interesting discoveries on the Giacomini family from Humboldt, a thumb-nail sketch of which follows.

Joe is 24 years of age, with a charming and attractive wife. In partnership with his brother Eugene, aged 25, he owns the Gypsy Guernsey Farm of Alton, consisting of 65 head of Guernseys. The boys, incidentally, are buying more good pure breds and did alright with their Gypsy Guernseys at northern California fairs and the Cow Palace Show in San Francisco in November. In his 24 years, he has had time to spend 38 months in the service of the U. S. Navy where he was rated AMM1-c, 23 months of this time on sea duty on the U. S. S. Batoma Bay, a baby flat-top. He helped in the organization of the Humboldt County G. B. A., at the present time holding the office of president.

He is the youngest member of the Executive Board of the state association and started his office-holding career as president of the FFA at Fortuna High School. We have wondered many times if the group could by any chance be known as the Giacomini Chapter of the FFA! He later was regional secretary and president, going to the state presidency in 1940 and 1941. That year he was elected national second vice-president of the FFA, the war probably cutting into his going further through the offices of the organization. He also holds the honorable State and American Farmer Degrees in the organization. Eugene, a year older than his brother Joe, and having three sons aged four, two and one year, besides an attractive wife, also holds State and American Farmer Degrees, and was chapter vice-president of the Fortuna High School FFA.

The leader in the Giacomini FFA deal seems to have been brother John, who at 27 owns Cloverblossom Jersey farm at Eureka—forty head—State and American Farmer Degrees—chapter president at Fortuna—married, with a son nearly three.

Next comes Edwin, 22, who recently purchased a herd of 30 grade Jerseys for his Ferndale Farm—State Farmer Degree—chapter president, regional president—married, one son a year old.

Donald is 20, in partnership with his father on a 50 milking-cow dairy—himself owning 10 pure bred Guernsey cows and young stock—State and American Farmer Degrees—chapter president, state vice-president, 1944-45, served 18 months in the Navy as a combat air crewman—six months overseas duty on board the U. S. S. Boxer.

Ernest, 19, working for his father at the present time—owns six pure bred Jerseys—State and American Farmer Degrees, is selling his cows and attending the California Polytechnic School at San Luis Obispo.

Harold 18, works with his father and owns six pure bred Guernsey heifers, and five calves. Chapter president at Fortuna—holds State Farmer Degree—is applying this year for his American Farmer Degree—at present California State Treasurer. His campaign speech for the office of state treasurer consisted of the following: "Well, I am going to let you in on a little secret—I am the last of the Giacominis!" He won!

These outstanding young dairymen are the sons of Mr. and Mrs. Henry Giacomini of Ferndale, who are also the parents of four daughters.

Ruritan Calf Project

The Great Bridge Ruritan Club needed an agricultural project to sponsor and naturally turned to L. B. Wilkins, County Agricultural Agent and fellow

member, for suggestions. Mr. Wilkins is very interested in his 4-H Club program and has for a long time wished to get some of his 4-H Club boys started with registered dairy calves. However, the present price of good registered calves is so high that most boys do not have money enough to get one, so he suggested to his fellow club members that they might loan, without interest, enough money for eight boys to buy registered Guernsey calves. This money is to be paid back in two years by the boys.

The club members were so interested in this project that a number offered to individually sponsor a boy. Mr. Wilkins was instructed to go ahead and plan this project. He immediately wrote R. G. Connelly, Virginia State Extension Dairyman, asking for suggestions and help in locating good calves. Mr. Connelly turned this letter over to John Foster, Assistant Extension Dairyman in charge of the 4-H Dairy program.

Mr. Foster and Mr. Wilkins visited Bayville Farms and Pine Grove Farms finding a number of fine Guernsey calves that would make good 4-H Dairy projects at a very reasonable price.

Mr. Wilkins and A. L. Curtis, Assistant County Agent, selected eight outstanding 4-H Club boys to get these calves. Four boys were taken to Bayville Farms where W. Clark Fleming, Jr., farm manager, had selected, with the aid of Mr. Wilkins and Mr. Foster, eight calves from which these boys were to choose. The boys, Hugh Old, Weba Vanderploeg, Algie Ward, Jr., and Jack Williams each chose a different calf so no drawings were necessary.

The next day, Troy and Billy Carter Talmadge White and Bertram Berry made their selections at Pine Grove Farms where Larry Sly, farm manager, had selected six calves for the boys to choose from for their project animals.

Considerable interest was shown by the fathers of these boys who accompanied them when they selected the calves.

Report books and a feeding and management suggestion sheet prepared by Mr. Foster were given to each boy.

Mr. Wilkins, Mr. Curtis and Mr. Foster are planning a tour to check up on the feeding and management practices of the boys. They are also planning on a fitting and showing demonstration for the boys before they have a County Dairy Show which will be sponsored by the Great Bridge Ruritan Club during the fall of 1947. Two of the winners from each class will show their animals at the Atlantic Rural Exposition.

It is hoped that these future farmers will take advantage of these opportunites to become future Guernsey breeders and to further their interest in the work the sellers gave each boy a one year's subscription to the Guernsey Breeders' Journal.

JOHN FOSTER

Housatonic Farms Purchase Sire

HOUSATONIC Farms, Inc., Southbury, Conn., have purchased from Green Meads Farm, Richmond, Mass., at an undisclosed figure, the bull, Green Meads Levity Vindicator, to continue their established program of linebreeding. He is by Langwater Vindicator, a maternal brother to Langwater Onward, herd sire at Langwater. His dam, Green Meads Lady Garnet, 14871 lbs. of milk and 718 lbs. of fat in class D, is the excellent daughter of Langwater County Squire out of a daughter of Langwater King of the Meads.

Housatonic Farms supports a herd of over 100 head of Guernseys on their 630 acres. The herd sires are County Squire's Select, a son of Langwater County Squire out of Green Meads Queen Jalna, 772 lbs. of fat in class AA, a daughter of Langwater King of the Meads and Lynbrook Apple Jack that carries the fusion of the same Langwater breeding and Butterfat blood.

Dr. Ernest A. Graupner, owner, says their success is due to hard work, and good professional help, being diligent students of teachers Dan Clark, Dick Harwood, Gordon Hall and other good friends in the Guernsey fraternity.

Chat . . .

Since coming to P. A. Gaynar's Hamptonburgh Farms, Inc., Goshen, N. Y., as manager this past summer, Ernest King has done a splendid job in caring for the cattle and supervising considerable construction work, including the building of a milk house, and improvements on several other buildings. The barn has been repaired and added to so that it now has 30 stanchions for the milking herd, six stanchions for dry cows, two maternity pens and eight calf pens.

Their senior herd sire is Horse Shoe Falls Adam, a son of Foremost Hermes, and the junior sire, an April calf, is Horse Shoe Asterbilt, a son of Riegeldale Emory's Conrad and out of the same cow family as the senior sire.

Members of Norfolk County 4-H Clubs: Hugh N. Old, Jr., and Bayville Duchess Lupina: Weba Vanderploeg and Bayville Princess Evangeline· Algie B. Ward, Jr., and Bayville Butter Maid, and Jack Williams and Bayville Levity Bountiful.

Changes Among the Leaders

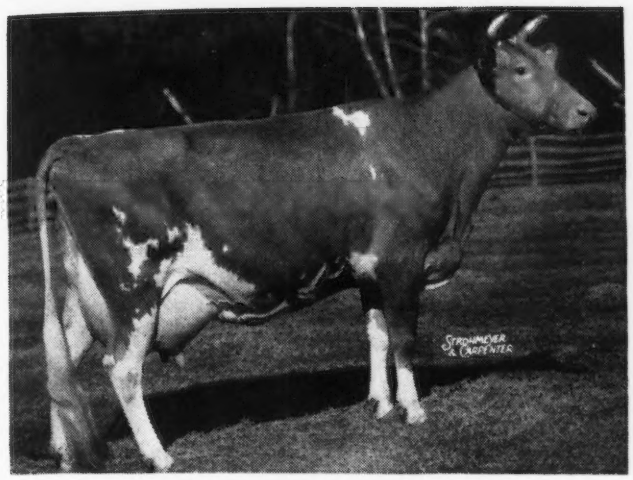

Caumsett Ocean Glory

Caumsett Ocean Glory 732788, Reentry 69227

6TH SR4—365C

CAUMSETT Ocean Glory, a daughter of Caumsett Dynamo, becomes a class leader taking sixth place in Sr4—365C, formerly class BB, by producing 20307 lbs. of milk and 985 lbs. of fat. She has a previous record in class FF of 13689 lbs. of milk and 652 lbs. of fat. "Glory" is owned by Caumsett Farm, Huntington, N. Y.

Glory's sire, Caumsett Dynamo, is a line-bred May Rose bull, combining the blood of Itchen Daisy 3d and Hayes Rosie, and traces 33 times to May Rose 2d. "Dynamo" was sired by May Royal's Valor, A. R., that has 12 A. R. sons and 50 A. R. daughters including Foremost Nanita, class leader, with 16131 lbs. of milk and 857 lbs. of fat, Jr2—365. "Valor" was by Mixter May Royal, that sold in 1925 for $23,000, sire of 34 A. R. sons and 47 A. R. daughters including May Royal's Eloise, 14498 lbs. of milk and 870 lbs. of fat, Sr3—365C, and out of Valor's Charity that has seven A. R. records including 17892 lbs. of milk and 913 lbs. of fat, A, a member of the winning Peer Trophy Get at the 1929 National Dairy Show. "Dynamo" is out of Caumsett Ronda that has a record of 14935 lbs. of milk and 661 lbs. of fat in G. She was sired by Mixter Thor, A. R., that has six A. R. sons and 22 A. R. daughters, including Caumsett Ida, one of the great producing Caumsett cows that has six A. R. records all over 800 lbs. of fat, including 21475 lbs. of milk and 900 lbs. of fat in A. "Ronda" was out of Caumsett Ruby, 13010 lbs. of milk and 733 lbs. of fat in E, dam of Caumsett Royal Pearl, 19055 lbs. of milk and 912 lbs. of fat, BB.

Caumsett Gloria, 15190 lbs. of milk and 718 lbs. of fat, DD, is the dam of "Glory." She was by Caumsett General, a son of Langwater Jethro and Marsh Marigold of the Prairie, 12087 lbs. of milk and 567 lbs. of fat, G, and out of Caumsett Farm Jewel, a daughter of Langwater Jethro and Royal's Pearl of Pomeroy, 16678 lbs. of milk and 750 lbs. of fat, AA, sold in 1924 for $12,750, the dam of Caumsett Ruby.

Caumsett Ocean Glory carried twins while making the record and calved on November 9 with one male and one female. She has had three sons and two daughters and is now only six years of age.

During both of her records she was milked by John Hogan at Caumsett.

Sire: Caumsett Dynamo 258777, A. R.
Dam: Caumsett Gloria 326696
Breeder: The Caumsett Corporation, Huntington, N. Y.
Owner: Caumsett Farm, Huntington, N. Y.
Born: Nov. 5, 1940. Calved Sept. 16, 1945
Served: Feb. 2, 1946. Calved Nov. 9, 1946
Supervised by Cornell Station New York
Carried Calf 229 days during test.
3 Milkings daily.
Total Milkings 1095.

1945	Milk Lbs.	Butter Fat %	Butter Fat Lbs.
Sept. 20	631.2	4.33	27.33
Oct.	2213.6	4.33	95.85
Nov.	2221.0	5.05	112.16
Dec.	2087.4	4.95	103.33
Jan. 1946	1948.6	5.06	98.60
Feb.	1678.0	4.98	83.56
Mar.	1810.5	4.95	89.62
Apr.	1737.8	4.92	85.50
May	1864.7	4.56	85.03
June	1648.7	4.97	81.94
July	1348.2	4.90	66.06
Aug.	838.2	5.10	42.75
Sept. 19	279.5	5.10	14.25
Total	20307	4.85	985

New Leaders in the 305 Day Division, 3x Milking

(Formerly 4 Letter)

COUNT'S CONNIE—1st 9 yrs.—305C
14503—5.1—743
Sire: FRANCHESTER COUNT, A. R.
Dam: LUCKY MACK'S BETTY GENE
Breeder: J. H. Rogers, Sycamore, Ohio.
Owner: Howard J. Ziegler, Clyde, Ohio.

ELMCREST GREY ANNIE LAURIE—1st Jr3—305C
13249—4.8—645
Sire: GAYHEAD'S LORD GREY
Dam: ANNABETTA OF ORCHARD FARM
Breeder: John O. Yeomans, Coxsackie, N. Y.
Owner: John O. & Bertha T. Yeomans, Coxsackie, N. Y.

GIPPY PRINCESS DORINDA—4th 8 yrs.—305C
13399—5.4—726
Sire: QUAIL ROOST MAXIM'S PRINCE, A. R.
Dam: UTMOST'S GIPPY DAWN
Breeder: Nicholas G. Roosevelt, Moncks Corner, S. C.
Owner: H. R. Playford, Hendersonville, N. C.

CONVENT'S P. MEADOW—1st Jr3—305C
13967—5.3—753
Sire: CONVENT'S PETRARCH
Dam: CONVENT'S A. MARIANNA
Breeder: Mr. & Mrs. Paul Moore, Convent, N. J.
Owner: Mr. & Mrs. Paul Moore, Convent, N. J.

Elmer N. Hansen

It is with deep satisfaction we announce that Elmer N. Hansen has joined the staff of The American Guernsey Cattle Club. Negotiations for his employment have been in process since early in 1946. He will be in charge of all Type Classification and will start the work on March 1.

Elmer N. Hansen

Elmer was born at Ellendale, Minn., where his father was a buttermaker. He was farm reared and spent much time on his uncle Henry Jensen's Guernsey Farm at Union, Minn. He worked his way through college at Minnesota, feeding and milking test cows. He was an enlisted Marine in World War I., returning to college in 1919 and graduating in 1923.

His judging abilities were early recognized as he was a member of both the dairy and general livestock judging teams in 1922.

After graduation he worked for the Franklin Cooperative Creamery in Minneapolis. In the fall of 1923 he went with the Golden State Milk Products Company of San Francisco, Calif., returning to Iowa on a fellowship and obtaining his M. S. in 1925. Shortly, thereafter, he joined the Dairy Husbandry Staff at the University of Nebraska where he remained until 1929, thence to Michigan State College for dairy extension work. However, he was soon chosen by Dean H. H. Kildee to return to Iowa State College where he has been a popular member of the staff and from which he joins our staff.

Elmer has officiated at many State and Regional fairs as well as three times at the Waterloo Dairy Cattle Congress and twice at the National Dairy Show.

His 16 College dairy cattle judging teams have won 10 firsts, five seconds and three third places at Waterloo and the National Dairy Show.

For six years he has been a classification judge for two dairy breeds and has classified cattle in 22 different States.

His intense interest in type work had much to do with his decision to be the first full-time employee of any breed to do classification work. He has been an official judge of our breed for many years and in the past few years has placed more Guernseys at State Fairs than any other judge on our official list.

Mr. Hansen, together with Guy Harmon, officiated at the spring judging conference and in addition has been one of the college men to whom we have taken our type classification problems for discussion.

The Guernsey program more nearly resembles the Brown Swiss than any other, in fact their program was used as a basis for ours and he has worked closely with them for a number of years.

Our work has been delayed due to our determination to secure, first and foremost, a classifier in whom complete confidence could be placed, and now that Elmer is dedicated to it we shall see that it progresses with rapidity.

Mrs. Hansen is a North Dakotan. The Hansen's have a daughter, Phyllis, 12 years old. They will continue to live at Ames, Iowa, until such time as experience will determine where they can be located to provide the greatest efficiency in the work.

Chat . . .

Apologies to C. A. Carnes, Farmington, Ark. In the December 15 Journal, in reporting the Arkansas State Show, we did not give Mr. Carnes credit for all the placings his Guernseys won. His complete list of winnings is 1st two-year-old cow; 1st and 2nd three-year-old cow; 1st, 2nd, and 3rd four-year-old cow; 2nd and 5th aged cow; 1st produce of dam; 1st senior get of sire on get of Riegeldale Majesty's Bravery; 1st and 4th dairy herd, and 1st and 3rd best udder, as well as senior and grand championship on females. The Journal only credited Mr. Carnes' Guernseys with three firsts and three seconds.

The New Jersey G. B. A., Inc., beginning Thursday, January 9, time 11:15 a. m. and 4:00 p. m., Station WCTC, New Brunswick, 145 on your radio dial, is broadcasting "Golden Guernsey Milk" transcription. They would appreciate receiving comments and constructive criticism on the transcriptions being used.

Mrs. H. C. Tate has recently built a most attractive small dairy barn to house the Guernseys at her farm located at Westport, Conn. It contains seven comfortable tie-stalls, three box stalls, a small silo and feed room. The walls are of knotty pine. Their Guernsey herd consists of several yearling heifers of Bournedale breeding purchased last summer which have been bred to H. I. Christal's McDonald Farms Jason. Conrad Kruse is the manager for Mrs. Tate.

GORDON HALL

Purchasing Agent ***Consultant***

For a number of years I have cooperated with owners and managers in founding and developing herds. I believe this work has been profitable to them, at least all are on a sound basis, and that I can be of equal help to others.

Princeton Tel. 1895 **New Jersey**

List of Approved Judges for 1947

The following list includes those men participating in the Type Committee conference of 1946 and who are assigned major fairs or are held in reserve for assignment for 1947.

ALLEN, CARL, 393 So. Paramount Blvd., Hynes, Calif.
BROADHURST, J. P., Abbotts Dairies, Inc., Locust Grove Farm, Westville, N. J.
CAIRNS, G. M., Dairy Husbandry Dept., University of Maryland, College Park, Md.
COARSEY, RALPH, Riegeldale Farms, Trion, Ga.
DICKSON, HOWARD, Agricultural Dept., Kern County Union High School, 1341 F Street, Bakersfield, Calif.
DODDS, JAMES, Rosewald Farm, Hillsboro, N. H.
DRUMM, GEORGE, Dairy Dept., California Polytechnic School, Box 321, San Luis Obispo, Calif.
EVES, J. P., Meredith Publishing Company, 333 N. Michigan Avenue, Chicago, Ill.
EWALT, HAROLD P., Extension Dairyman, Oregon State College, Corvallis, Ore.
FITZPATRICK, W. W., Quail Roost Farms, Rougemont, N. C.
FLEMING, W. CLARK, Jr., Bayville Farms, Route 1, Lynnhaven, Va.
FOURT, D. L., Prof. Dairy Husbandry, University of Idaho, Moscow, Idaho.
GEARE, HUBERT E., Route 12, Box 187, Phoenix, Ariz.
GORDON, G. E., University of California, Berkeley 4, Calif.
HANSEN, E. N., Prof. Dairy Husbandry, Iowa State College, Ames, Iowa.
HARMON, GUY E., Blakeford Farms, Inc., Queenstown, Md.
HEPBURN, W. K., JR., Foremost Guernsey Assoc., Inc., Hopewell Junction, N. Y.
HEPBURN, W. K., SR., Foremost Guernsey Assoc., Inc., Hopewell Junction, N. Y.
HERMAN, HARRY A., University of Missouri, College of Agriculture, Columbia, Mo.
HILTON, J. H., Dairy Husbandry, North Carolina State College, Raleigh, N. C.
JARDINE, ANTHONY, Gardenville Farm, Gardenville, Pa.
KILDEE, H. H., Dean, Division of Agriculture, Iowa State College, Ames, Iowa.
KINGSTON, DELBERT, Supt. Livestock Div., Curtiss Candy Co., 1101 Belmont Ave., Chicago 13, Ill.
KJOME, OLAF, Spring Grove, Minn.
KLINE, OTTO, Wey Acres, Thiensville, Wis.
KNIGHT, CLIFFORD, Adohr Milk Farms, 18,000 Ventura Blvd., Tarzana, Calif.
LEPARMENTIER, REX, Wethersfield Farm, Danvers, Mass.
LUNDQUIST, NORMAN, Dairy Dept., State College of Washington, Pullman, Wash.
MEYER, FRANK, Delphi Dell Farm, Route 6, Box 328, Olympia, Wash.
NEWLIN, GEORGE, Farmington, Mich.
NICHOLS, M. B., Associate Professor, Pullman Wash.
PRITZL, CHARLES, Prestdale Farm, New Plymouth, Idaho.
PRUETT, ED, Red Cross Farm, Winchester, Ky.
RAINEY, L. R., St. Albans Farm, Inc., St. Albans, Mo.
REED, CLARENCE, Petan Co., Box 390, Santa Barbara, Calif.
SEATH, M. G., Fairlawn Farms, Inc., Port Chester, N. Y.
SHERIDAN, CLARENCE, Luxerin, Fond du Lac, Wis.
SIMMONS, JOS. D., Glencliff Farm, Independence, Kan.
SLY, K. C., McDonald Farms, Cortland, N. Y.
SMITH, C. A., Hamlet Route, Seaside, Ore.
SNYDER, GEORGE W., Coldsprings Farm, St. Johns, Pa.
TIRRELL, L. V., University of New Hampshire, Durham, N. H.
ULKEN, DIEDRICH, Van de Kamp's Farm, Woodland Hills, Calif.
WEAVER, EARL, Dairy Dept., Michigan State College, East Lansing, Mich.
WILSON, L. V., Boulder Bridge Farm Company, Route 1, Excelsior, Minn.

Supplementary List of Judges for 1947

The following list is made up of men who are approved as judges, available for assignments at fairs not covered by the assignments of the official list for 1947.

AMES, JOHN S., 96 Ames Building, Boston Mass.
ARNOLD, FLOYD, Extension Dairyman, University of Maryland, College Park, Md.
BECK, G. H., Dept. of Dairy Husbandry, Kansas State College, Manhattan, Kan.
BERRY, KENNETH L., Caumsett Farm, Huntington, L. I., N. Y.
BOSWELL, LESLIE, Burkeville Guernsey Farm, Burkeville, Va.
BURNS, ROBERT, Her-Mil Farms, Freeland, Mich.
CAINE, PROF. GEORGE B., Utah State Agricultural College, Logan, Utah.
CAMPBELL, PROF. MASON H., Rhode Island State College, Kingston, R. I.
CLARK, DANIEL W., Green Meads Farm, Richmond, Mass.
CLARK, HORACE, Langwater Farm, North Easton, Mass.
DARNELL, PROF. A. L., A. and M. College, College Station, Tex.
DAVIS, JAMES W., Antietam Farm, Waynesboro, Pa.
DOWNEY, FRED C., Woodside Hall Farm, Williamsport, Md.
EBY, MERVIN, Lookwell Farms, Elkhart, Ind.
FITCH, PROF. J. B., University of Minnesota, St. Paul, Minn.
GANNON, PROF. E. A., Purdue University, Lafayette, Ind.
GAREY, COREY, Flying Horse Farm, South Hamilton, Mass.
GATES, DONALD W., The Lyman Farm, Middlefield, Conn.
GOLINVAUX, JOSEPH, Route 3, Waterloo, Iowa.
GRIFFIN, RAY, Hill Girt Farm, Chadds Ford, Pa.
HALL, GORDON, Snowden Lane, Princeton, N. J.
HARRISON, EDWIN S., JR., c/o Camden Wire Company, Camden, N. J.
HERSEY, LEROY, Knightongale Farm, Edgewater, Md.
HIBBERD, GRANVILLE H., Brooklandville, Md.
HUSTON, C. R., Franchester Farms, Richmond Road, Lyndhurst, Ohio.
HUTCHINSON, J. D., JR., Walkerton, Va.
JOHNSTON, PROF. FLOYD, Iowa State College, Ames, Iowa.
JORDAN, WILFRED, Haven Hill Farms, Rochester, N. H.
KESSLER, ALBERT, Cesor Farms, Farmington, Mich.
KINROSS, R. J., Sterling Farms, Inc., Stamford, Conn.
KNOTT, PROF. J. C., State College of Washington, Pullman, Wash.
LAMASTER, PROF. J. P., Clemson Agricultural College, Clemson, S. C.
LIEBERS, O. H., Route 1, Lincoln, Neb.
LINDSAY, JOHN, Hominy Hill Farms, Colts Neck, N. J.
LINN, PROF. J. W., Kansas State College, Manhattan, Kan.
MCKERROW, WILLIAM, Pewaukee, Wis.
MERRYMAN, LOUIS MCL., Sparks, Md.
MEYER, LEWIS M., The Quaker Oats Company Research Farm, Route 3, Barrington, Ill.
MISTR, ALFRED, Route 5, Midview Farm, Richmond, Va.
MOORE, CHARLES J., Route 3, Langmore Farms, Troy, N. Y.
MURRAY, ROBERT, Gayoso Farms, Horn Lake, Miss.
NEWLIN, LOUIS, 404 North Main Street, Romeo, Mich.
OLMSTEAD, PROF. R. H., Pennsylvania State College, State College, Pa.
PATRICK, ROY, Quinton Stock Farm, Route 2, Salem, N. J.
PETRIE, ERNEST B., Lockshore Farm, Cressey, Mich.
PRIDDY, PAUL P., Graceland Guernsey Farms, Pickerington, Ohio.
RAITHBY, PROF. GEORGE E., Ontario Agricultural College, Guelph, Ont.
REGAN, PROF. M. J., University of Missouri, Columbia, Mo.
RHODE, PROF. C. S., Dept. of Dairy Husbandry, University of Illinois, Urbana, Ill.
ROBERTSON, JAMES B., Paoli, Pa.
RUPEL, PROF. I. W., Dept of Dairy Husbandry, A. and M. College, College Station, Tex.
SALISBURY, PROF. S. M., Ohio State University, Columbus 10, Ohio.
SCHIEDENHELM, PROF. E. C., Extension Specialist in Dairy Husbandry, New Jersey Experiment Station, New Brunswick, N. J.
SHERIDAN, BARNEY, Fond du Lac, Wis.
SIESS, FRED C., Lebanon, Ind.
SNYDER, HERBERT, Locustcrest Farm, Union Bridge, Md.
SPIELMAN, PROF. A. A., Dept of Animal Husbandry, Cornell University, Ithaca, N. Y.
STEELE, HAROLD A., Idagem Guernsey Farm, Gooding, Idaho.
TAYLOR, GEORGE E., Campbell-Ewald Co., Inc., Eastern Division, 10 Rockefeller Plaza, New York 20, N. Y.
THOMAS, HENRY, McDonald Farms, Cortland, N. Y.
TRATT, RALPH, Maple Guernsey Farm, Whitewater, Wis.
TUTTLE, JESSE E., Springdale Stock Farm, West York, Ill.
VERGERONT, GLEN, University of Wisconsin, Madison, Wis.
WHITE, GEORGE M., Gayhead Guernsey Farm, Coxsackie, N. Y.
WILSON, RONNIE D., Crocker Farms, Cortland, N. Y.
WOODS, MORT, Primrose Farm, Ardmore, Okla.
YAPP, PROF. W. W., University of Illinois, Urbana, Ill.

If you believe that the dam of your next herd sire is fully as important as the sire

GET ACQUAINTED WITH THESE TWO

Both of the cows pictured below have, to a high degree, the heritage and demonstrated production which, together with their type, excellent udders, deep bodies, and strong constitutions, make them most worthy to be the dams of herd sires.

We are using in our herd a full brother to Woodacres Royal Noble Daisy, she by Douglaston Prince Royal.

Douglaston Maharanee Yatung is by Douglaston His Royal Highness, a son of "Mirth," and out of a granddaughter of Green Meadow Florinda. Her calf will be by Douglaston Prince Royal.

See calving dates below. By the law of averages, at least one will have a bull calf. Reservations will be accepted now and calf grown out at our risk until six months of age.

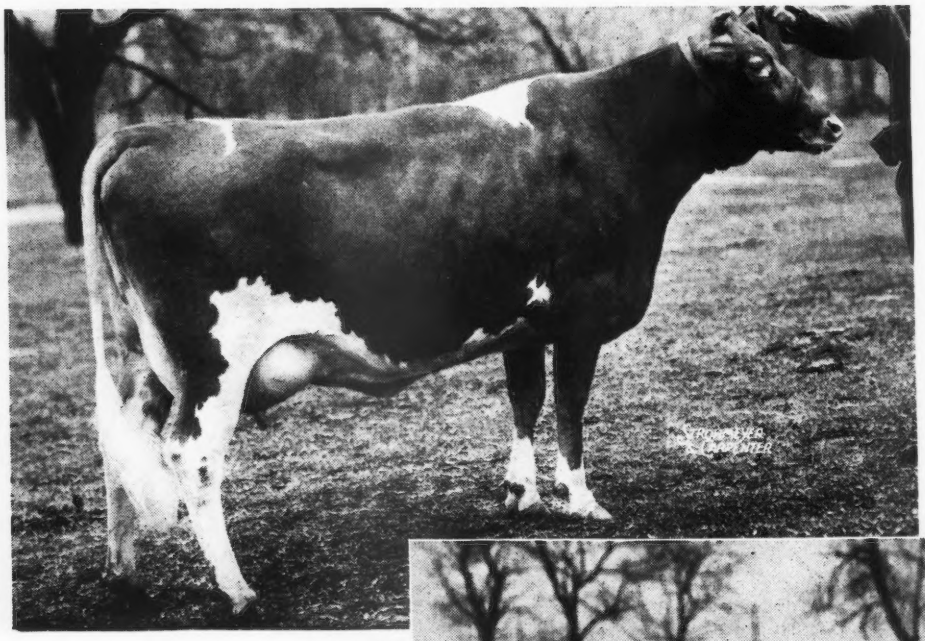

WOODACRES ROYAL NOBLE DAISY

9555—576—GG
13161—740—Jr3—365C*
*Pending

Sire: Douglaston Prince Royal

Dam: Valleywood Noble Daisy
15957—976—AA

DUE FEBRUARY 5

To service of McDonald Farms Steadfast King (Myhaven King — McDonald Farms Donita; 13493—770—AA)

DOUGLASTON MAHARANEE YATUNG

16088—832—5yrs.-365C*
*Pending

Sire:
Douglaston His Royal Highness

Maternal Brother to Douglaston Prince Royal

DUE JANUARY 30

To service of Douglaston Prince Royal

WOODACRES *Guernsey Cattle*
PRINCETON, NEW JERSEY

FEDERAL ACCREDITED HERD NO. 526351
•
N. J. ABORTION FREE HERD NO. 424

ATHERTON W. HOBLER, OWNER • HARRY CARRE, MGR. • BOX 669, PRINCETON, N. J. • TEL. HOPEWELL 361

Pa. College Herd . . .

(*Continued from page 294*)

much credit for the condition of the herd.

The following 19 breeders donated heifers to the College and are to be congratulated on this most worthy project, and could they see the College herd today we are certain they would be pleased: Mrs. Margaret Buckingham, Fairview Farms Cornwall; John Burkett & Son, Tyrone; Ralph E. Flinn, Beechwood Farms, Sharpsburg; William Fretz, Fritzlyn Farms, Pipersville; G. W. Hack & Son, Berwick; C. A. Hayden, Monongahela; S. H. Markey, Loysburg; George C. Klauder, Penllyn; J. Will Mayes, Howard; H. K. McCullough, Newville; E. B. Morris, Bolton Farm, Bristol; D. A. Morrow, Tyrone; W. H. Pease, Tyrone; Mrs. Charles Schwab, Loretto; Ray S. Shoemaker, Harrisburg; A. A. Thompson, Friendship Hill Farm, New Geneva; Warren F. and Katherine Whittier, Douglassville; Willowbrook Farms, Catasauqua, and A. A. Winter, Lewisburg.

Prof. Paul S. Williams is conducting some interesting experiments at Penn State with ladino clover and various grasses to be grown with it, and on managed milking, putting the machines on the cows at varying intervals after the udders have been washed. Prof. Williams is in charge of all Advanced Register testing in the State and has had this position since his undergraduate days. When C. M. Cummings left this position to head the Advanced Register Division of The American Guernsey Cattle Club, Prof. Williams fulfilled these duties on a part-time basis until he graduated and then was appointed to the position which he has held continuously since.

Please mention the JOURNAL when answering our advertisers.

PENICILLIN for MASTITIS
Amazing results reported. Low cost. Write for particulars to—
ANCHOR SERUM CO., Indianapolis, Ind.

PROTECT YOUR STOCK AGAINST THE

© "HIDDEN HUNGER" MENACE

When winter winds howl and the snow swirls around the barn doors . . . BE ON GUARD AGAINST:—

***"HIDDEN HUNGER"*—Lack of essential mineral elements needed by livestock for sturdy health, rapid growth, peak production and reproduction.**

Near's MinRaltone (with vitamin D), containing 11 essential *Hidden-Hunger-Fighting* mineral elements, protects against costly, profit-robbing losses which may result from deficiencies in your livestock ration.

Whether the season be Winter, Spring, Summer or Fall, profit-minded dairymen take no chances with "Hidden Hunger"—they feed MinRaltone regularly the year round, because they know from *experience* that it *pays*.

NEAR'S FOOD COMPANY, INC. Established 1899 BINGHAMTON, N.Y.

NEAR'S
MINRALTONE
WITH VITAMIN D
MINERAL FEED SUPPLEMENT
for HEALTH
PRODUCTION
PROFITS

Copr. 1947 Near's Food Co., Inc.

HERE is good news for America's feeders of poultry and livestock! Larro Feeds bear once more the trademark *"Farm-tested."* Yes, Larro *"Farm-tested"* Feeds are back . . . and they are better than ever before.

They're back because bountiful crops and the removal of wartime restrictions have made ingredient supplies more plentiful. General Mills again can obtain the materials necessary to make *top formula feeds.*

They're better because all during the war, as before and since, research has never stopped at Larro Research Farm. Today, therefore, General Mills gives you the *full benefit* of this work . . . provides you with better feeds than ever.

Even in wartime, Larro Feeds were made to the highest possible standards of quality . . . but today, Larro *"Farm-tested"* Feeds are still better . . . the finest in our history. For profit over feed cost . . . see your Larro dealer . . . buy Larro Feeds . . . feed the Larro Way. L-1411

General Mills

Larro Feeds

Dept. 10

DETROIT (2)—SAN FRANCISCO (6)—CHICAGO (4)

"Farm-tested" is a Registered Trademark of General Mills Inc.

Applicants for Membership

THE following Guernsey breeders have applied for membership in The American Guernsey Cattle Club:

DELAWARE: Austin M. Porter, Wilmington, recommended by Harold S. Schutt.

INDIANA: Harry O. Jordan & Chester Jernas, Knox, recommended by The Dietrich Co., Inc.; Wm. & Bonita Schrag, Hebron, recommended by A. G. Wheeler.

MARYLAND: Claude B. Anthony, Centerville, recommended by Allan Browning Lane; Grafton S. Kennedy, Havre de Grace, recommended by Anna Mervin Carrere.

OHIO: Cletus Menchhofer & Son, Coldwater, recommended by H. F. Krimendahl.

VIRGINIA: Clifton D. Broaddus, Lauraville, recommended by W. S. Dickinson; J. F. Chase, White Stone, recommended by E. C. C. Woods; James T. Gerheart, Wellville, recommended by W. S. Dickinson; H. J. Haga, Abingdon, recommended by John Sloan; John W. Hyatt, Pedlar Mills, recommended by D. H. Dillard; The Thorncroft Company, Wicomico Church, recommended by A. Mistr & Sons.

WISCONSIN: J. Frank Bradley & Son, Franksville, recommended by Charles L. Hill.

Chat . . .

Mr. & Mrs. Larry Tessier, manager of Hagan Farms, Poughkeepsie, N. Y., have received word from their daughter, Marilyn, who sailed on the Army Transport, President Tyler, and has joined her husband, Dr. P. C. Cosier, a Captain in the U. S. Army. They are now living in Paris but expect to be transferred to Germany soon.

Larry Tessier, Jr., was discharged from the Army last year and has resumed his education at State College, Pa.

Leonard E. Palmer, formerly connected with the Colony Farm Dairy of the State Institution, Napanoch, N. Y., is now manager of Meadow Ridge Farm, Coxsackie, N. Y., and expects to build a good herd of Guernseys.

ADVERTISERS' INDEX

Adohr Milk Farms ... 402
American Agri'l Chemical Co. ... 318
Anchor Serum Co. ... 311, 316
Andis Clipper Co. ... 318
Antietam Farm ... 324
Applebrook Farm ... 333

Bacon, Ralph D. ... 321
Basquaerie Farms ... 394
Bon Acre ... 371
Bonnibell Farm ... 369
Boulder Bridge Farm Co. ... III. Cover
Box 945, 10, 13 ... 319
Brandtjen Farms ... 383
Brooklandwood Farms ... 353
Burlingame, Field, Pierce & Browne, Inc. ... 319
Burton Lane Farm ... 322, 323
Byercroft Farm ... 390

Caphir Farm ... 319
Carter, Henry H. ... 321
Caumsett Farm ... 372
Cedar Point Farm ... 373
Chedco Farm ... 396
Chesterbrook Farm ... 384
Churn Creek Farm ... 334, 335
Colby Dale Farms ... 368
Coldsprings Farm ... 424
Curtiss Candy Co. ... 388

Dana Co., C. H. ... 316
Davidson Farm ... 363
Dietrich Farms, Inc. ... 371
Douglaston Manor Farm ... 423
Dunn's Tour ... 355

Edinham Farm ... 355
Edisto Farms ... 362
El Carmelo Farm ... 389
Evans Dairy ... 376

Fairlawn Farms Co. ... 288
Falcon's Flight Farms ... 368
Fireside Farms ... 345
Florham Farm ... 386
Flying Horse Farm ... 346, 347
Foremost Guernsey Ass'n Inc. ... II. Cover
Forges Farm, Inc. ... 366
Franklin Serum Co. ... 321
Fritzlyn Farms ... 349

Gardenville Farm ... 364
Gaylord Guernsey Farms ... 327
General Mills—Larro Feeds ... 312
George Sales Service, Russell ... 337, 354
Glen Farm ... 376
Golden Arrow Farms ... 321
Graham Scientific Breeding School ... 319
Grayce Farms ... 399
Great Oaks Stock Farm ... 375
Greenway Farm ... 379
Gwenwilmar Farm ... 365
Gwynllan Farm ... 389

Hales & Hunter Co. ... 315
Hall, Gordon ... 308
Halmar Farm ... 342
Hamptonburgh Farms, Inc. ... 375
Haven Hill Farms ... 336
Haven Hills Farm ... 381
Hicks, T. E. ... 370
Hill Girt Farm ... 282
Holbrook Farms ... 355
Holliknoll Farm ... 387
Hollow Hill Farm ... 379
Holt Products Co. ... 316
Hominy Hill Farms ... Insert
Honey Brook Manor ... 376
Howland Farm ... 338, 339

Ideal Guernsey Farms ... 374
Indiana G. B. A. ... 354
Iowa Guernseys ... 343
Iowagold ... 343
Ithaca Sales & Pedigree Co. ... 392

Kilmac Farm ... 378
Kitchener Farm ... 319, 352

Laacke Co., R. ... 315
Langmanor ... 363
Langwater Farm ... 281
Laurel Locks Farm ... 349
Law-Will Farm ... 373
Leach Co. ... 315
Lecky, Glenn ... 321
Liseter Farm ... 319, 325
Little Flower Farm ... 365
Lookout Valley Farm ... 319, 384

Mainstone Farm ... 332
Maple Lane Farm ... 371
Maracres ... 343
Marydale Farm ... 343
Maywood Farm ... 357
McCord, Tom ... 321
McDonald Farms ... 326
Meredith Farm ... 356
Merryman & Sons, Louis McL. ... 330, 331, 334, 335, 340, 341, 379, 390, IV. Cover
Milestone Farm ... 390
Mordele Farms ... 359
Mt. Ararat Farms ... 348

Near's Food Co., Inc. ... 311
Nel-Namor Guernsey Farm ... 319
Normandy Farm ... 403
North Farm ... 360
Norwood Farms ... 385
Nutritional Research ... 315
Nyala Farm ... 382

Ohio Guernsey Classic ... 328

Palmer & Haven & Robinlawn Farm ... 397
Park, Inc., Philip R. ... 316
Pate Sales Co. ... 350, 351
Pecan Hill Guernsey Farm ... 367
Penney Missouri Farms, J. C. ... 329
Pennsylvania G. B. A. ... 400, 401
Phillips Sale and Pedigree Service ... 395
Pine Grove Farm ... 378
Pleasant View Farm ... 381

Ransom Farm ... 392
Rappahannock Farm ... 381
Riegeldale Farm ... 393
Roberts Vet. Co., Dr. David ... 316
Rosewald Farms ... 344

Salley Sales Service ... 319
Security Remedies, Inc. ... 317
Selfdale Farms ... 395
Shawnee Springs Farms ... 383
Skagit Co. G. B. A. ... 352
Spencer's Landing Guernseys ... 354
Spruce Shadows Farm ... 384
Starr Farms, The ... 391
Sterling Farms, Inc. ... 398
Stoneacres ... 321
Stringtown Guernsey Farm ... 343
Strohmeyer & Carpenter ... 321
Suneslope Farm ... 343
Sunland Mfg. Co. ... 316
Sunset Glow Farm ... 373
Sutton, George O. ... 320

Tarbell Guernsey Farms ... 361
Tillybardin Farm ... 363
Tom Cooper Farms ... 377
Tulip Poplar Guernseys ... 332
Two Brooks Farm ... 332

VioBin Corporation ... 314

Waukesha Co. G. B. A. ... 363
Welcome-In Farms ... 345
Western Glow Farms, Inc. ... 342
Westfield Farm ... 389
Wethersfield Farm ... 404
Wey Acres ... 363
Whatcom County G. B. A. ... 397
Where to Buy Guernseys ... 319
Windale Farms ... 380
Witchwood Farm ... 386
Wolfpen Farm ... 358
Woodacres ... 310
Wynola Guernsey Farm ... 343

Zimalcrest Farm ... 392

What are AYRSHIRES doing in a *Guernsey* paper . . . . . ?

THESE SEVEN COWS TELL A POWERFUL STORY to EVERY BREEDER of EVERY BREED

Each of these cows belongs to a different owner . . . Each owner wanted to get rid of his cow because it was a non-breeder and would not settle.

The Oka Agricultural College at Oka, Quebec, asked each owner to loan his non-breeding cow to the college. The Dairy Department wanted to see if Rex Wheat Germ Oil would help settle these cows. To make sure the bull was not at fault these cows were mated to a proven sire for three consecutive heat periods. NOT A SINGLE COW SETTLED.

THEN EACH COW WAS GIVEN REX WHEAT GERM OIL. THE COWS WERE MATED AT THE NEXT HEAT PERIOD. EVERY ONE OF THESE SEVEN COWS WAS SETTLED WITH CALF. The photograph shows these seven valuable cows which were saved from the butcher's block by Rex Wheat Germ Oil.

Rex Wheat Germ Oil is the guaranteed breeding aid for livestock and poultry. Rex is a pure, unadulterated pharmaceutical grade wheat germ oil, so pure you can take it yourself. Rex Oil will not become rancid. It will hold its potency and remain perfectly stable without refrigeration.

Get Rex Wheat Germ Oil at your druggist, feed dealer, or order direct. Prices: 4 oz. $1.00; pt. $3.50; qt. $6.00; gal. $19.00. We pay shipping charges.

REX WHEAT GERM OIL

VIOBIN CORP MONTICELLO, ILLINOIS

TOMORROW'S
FEEDING PIONEER DAIRY FEEDS PROGRAM
TODAY!
A COMPLETE DAIRY FEEDING PROGRAM
That produces "Quality Results at Low Cost" — proven in the pail.
That pioneers in being different.
Feeds that are open — loose — flaky.
HALES & HUNTER CO.
CHICAGO 4, ILL. WILMINGTON 83, DEL.
MANUFACTURERS OF RED COMB POULTRY FEEDS

Australian Clover . . .

(Continued from page 295)

ing. There are many mixtures of grasses to grow with it. In the West it is grown with much success with Alta fescue. Some good mixtures are like this: Subterranean, three pounds; Alta fescue, eight pounds; perennial ryegrass, six pounds, and orchard grass, four pounds per acre. It is not well to seed bluegrass or Bermuda with it for these grasses choke it out.

Seed should always be inoculated by commercial cultures that inoculate crimson, red clover, white clover, and alsike clover, or by scattering from 100 to 300 pounds of soil from well-inoculated fields on the new field. Thrashed hay from well-inoculated fields may be scattered over the new field for inoculation, but inoculation in some form must be made.

What are some of the things to watch in management? Dry years, when the ground is hard and stalks cannot push their seed heads down under the ground, the stand may be lost by pasturing too closely, for all live stock greatly relish the seed and most of the seed in dry years matures above the ground. Hogs, turkeys, geese, and especially sheep, will clean up the seed and ruin the stand for the following year if the clover is pastured too closely.

How are the seed obtained? By thrashing the hay, by a pan attached to mower bar, and by a vacuum suction apparatus that is used after the hay has been removed from the ground. This apparatus sucks up seed that have shattered off in making the hay. Details on this piece of machinery may be had from the Experiment Station at Corvallis, Ore. The seed sells anywhere from $1.50 to $2.00 a pound. Ten pounds per acre give the best results, for if less are seeded more time may be required for a full stand.

If seeded on an already existing sod, you may not see much subterranean clover the first season, as much of the seed are hard or at least a part of them are hard and will not germinate until the second season. But when it does come it will have a decidedly great benefit on companion grasses because of its great ability to gather and store nitrogen in the soil. You will see companion grasses take on a deep green color, thus showing that they have benefited by the clover.

Subterranean hay is excellent, but is not easy to mow or cure. In Oregon a device has been put on the mowing machines, a set of fingers, we might call them, that lift up the prostrate vines thus enabling the cutting blade

Carrot Oil Vitamin Conditioner for Dairy Feeds
Carrot Oil contains the active vitamin agents of table carrots needed for healthy reproduction and sleek, glossy coats.
Carrots have long been a favorite conditioning feed for livestock. Carrot Oil is the essence of the carrot, and contains provitamin A, carotene, plus other carrot elements. It is used by breeders to increase fertility to produce healthy calves, and to develop sleek, glossy coats. Super Carayed and Quintrex Wheat Germ and Carrot Oil, both guaranteed carrot oil products, are widely used on stock farms, and have given eminent satisfaction over a period of years. Write for full details and prices.
NUTRITIONAL RESEARCH ASSOCIATES
Dept. 2, South Whitley, Indiana

"KANT-KOM-OFF"
COW COVERS
PATENTED
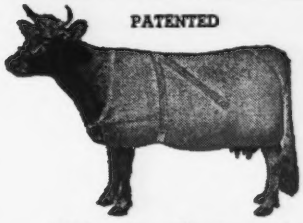
Write for Illustrated Price List
R. LAACKE CO.
1646 N. Third Street
Milwaukee 12, Wis.

TURN THE SWITCH
AND DOWN COMES YOUR SILAGE

Yes, that's all there's to it—flip an electric switch, set the hydraulic winch—and down comes your silage. No climbing, no hand pitching. Level skimming off top keeps silage fresh—eliminates spoilage. Frozen silage comes down broken up ready to feed! Thoroughly tested and proven on dairy farms over past 3 years. Performance guaranteed. A revolutionary time-and-labor-saver . . . a new profit-producer.
THE LEACH Silo Unloader
PAT. PENDING
Write for literature, prices and name of nearest dealer.
LEACH CO.
4283 S. Main St. OSHKOSH, WIS.

For tomorrow's records feed MANAMAR today

DAUGHTER
Essex Speckled Sweet

Skilled breeding, management and feeding have produced this and many other enviable records at Overbrook Dairy, Essex County, New Jersey, where ManAmar has been fed continuously since 1929.

Combined Lifetime Total
342,049 lbs. milk
11,779 lbs. fat

We believe the sea-borne proteins, vitamins and minerals in ManAmar have supplied "stabilizing" factors important for high-producing cows. If you, too, are feeding for high production why not give ManAmar a careful trial in your herd?

DAM
Speckled Segis

If Your Dealer Cannot Supply You, Write Dept. PR

PHILIP R. PARK, INC.
618 S. Dearborn St., Chicago 5, Ill. or San Pedro, Calif.

MASTITIS IS BEING CURED
We have a complete line of latest effective treatments. Write us for particulars.
ANCHOR SERUM CO. INDIANAPOLIS, IND

Stop BREEDING FAILURES IN YOUR HERD WITH VICTOR WHEAT GERM OIL

MONEY BACK GUARANTEE OF COMPLETE SATISFACTION

Thousands of satisfied breeders use VICTOR Wheat Germ Oil to insure better breeding. Sold under iron-clad guarantee of satisfaction or money back. Ask your veterinarian or send $4.75 for one quart (feeds 6 to 8 cows); or $16.50 for a full gallon. Shipment prepaid.

Write for FREE Booklet

Sunland Mfg. Co.
267-301 N. Seventh Street
Minneapolis 3, Minnesota

to get under the dense mass of vegetation. How well this works I cannot say.

The greatest value of this new clover is not hay, however, but winter grazing and for this it is decidedly worth while and as such a great saver of hay and concentrated feeds.

State Champions

GEORGIA

Sr4 365C Klondike Konnie 676155, 16259 pounds milk; 792 pounds butter fat. (1095 T. M.) Breeder, Thurmond Chatham, Elkin, North Carolina. Owner, Mr. & Mrs. A. B. Hammond, Berryton.

ILLINOIS

Jr3 HIR Lucille's Roxana 828245, 14304 pounds milk; 647 pounds butter fat. (730 T. M.) Breeder and owner, F. S. Allen, Delavan.

MASSACHUSETTS

Sr3 305C Flying Horse Master's Rose 767870, 12302 pounds milk; 675 pounds butter fat. (915 T. M.) Breeder and owner, Sumner Pingree, South Hamilton.

MISSOURI

Jr4 HIR Wallis's Pearl 670067, 13330 pounds milk; 680 pounds butter fat. (1095 T. M.) Breeder and owner, M. E. Wallis & Son, Springfield.

NEW JERSEY

Jr4 305C Dunwalke Governess's Daughter 680679, 15789 pounds milk; 734 pounds butter fat. (610 T. M.) Breeder and owner, Dunwalke Farm, Incorporated, Far Hills.

Sr4 305C Kitchener Sweet Pepper 683470, 8701 pounds milk; 418 pounds butter fat. (639 T. M.) Breeder, Rosaline B. Hayden, Billerica, Massachusetts. Owner, George K. Campbell, Newton.

NEW YORK

Jr2 305C McDonald Farms Ioka 907543, 10006 pounds milk; 538 pounds butter fat. (912 T. M.) Breeder and owner, J. M. McDonald, Cortland.

HERE'S EXTRA VITAMIN A
Till Calf Is Eating Hay

With very little vitamin A in its body at birth, the new born calf sure welcomes the IMPROVED Anadex Kaf-Kaps. They provide a big "charge" of this important vitamin right after birth or when the calf already has scours. Also supply niacin and vitamin D, as provided in the University of Wisconsin formula for controlling nutritional scours and rickets.

Most dairymen use about 30 Kaf-Kaps per calf. Kaf-Kaps are big enough to easily hold between the fingers. Easy to feed; no mixing or measuring necessary. Economical to use. Prices: 100 Kaf-Kaps—$3.75; 250—$8.50 delivered. Start your next calf on Kaf-Kaps with extra vitamin A. If not sold where you trade, write direct.

HOLT PRODUCTS CO., Aurora, Ill.

Weighs only 18 ounces. Ideal for younger animals, dairy breeds.

Key ring type fastener—easily adjustable

DANA'S NEW MEDIUM WEIGHT DOUBLE PLATE NECK CHAINS

Visible identification from both sides.

Built to last for years. Strong welded link chain. Aluminum or brass plates. Large numbers only, or numbers and lettering. Stampings filled with black enamel for easier reading. Total length 40". Expertly constructed of highest grade materials. Satisfaction guaranteed.

Quantity	Numbers Only	Numbers and Letters
12	$13.75	$17.05
50	55.00	68.20
100	108.35	134.75

Prices shown are for aluminum discs; add 10% for brass.
Prices FOB, Hyde Park, Vt.

SEND FOR LATEST CATALOG of breeders' and dairymen's supplies including many scarce items.

C. H. DANA CO., INC. (Est. 1861)
45 Main Street, Hyde Park, Vermont

WRITE FOR YOUR Free Copy of Dr. DAVID ROBERTS CATTLE SPECIALIST

Tells you how to get bigger returns from your feed; how to know sick animals . . . and what to do for them. Lists more than 60 special prescriptions for practical home veterinary applications. There is a Dr. David Roberts prescription for practically every curable animal ailment. Write for your copy of the CATTLE SPECIALIST today!

Our veterinary staff, which includes two former Wisconsin State Veterinarians, is available for free mail consultation. Tell us about your animal troubles.

Dr. DAVID ROBERTS VETERINARY CO.
23 Grand Avenue, Waukesha, Wisconsin

SWOLLEN UDDERS can send YOUR herd to the Slaughterhouse!

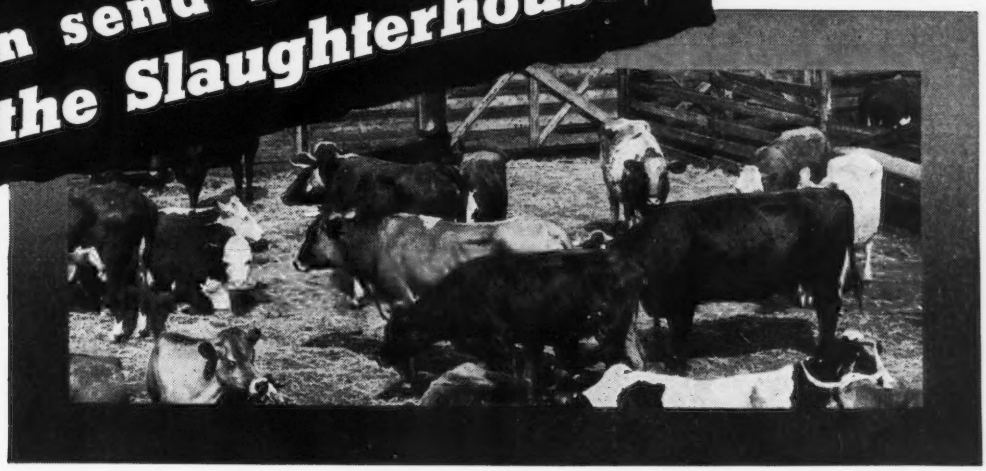

United States Government Records Indicate...

that mastitis infection annually destroys hundreds of America's finest, registered herds. Tests by experts indicate that 2 out of every 5 cows suffer from SWOLLEN UDDERS . . . and SWOLLEN UDDERS can quickly lead to deadly mastitis!

Why Risk Losing Your Herd?

Save your cows from the butcher's block by using—

SECURITY SPECIAL UDDER FORMULA

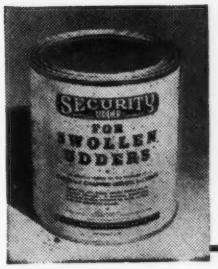

Security Special Udder Formula is a highly potent antiseptic healing ointment that acts lightning fast—often clears up swollen udders between milkings! It relieves pain almost at once, so that nervous cows do not hold up the milk flow. Spreads on evenly and does not rub off easily. Especially effective at calving time.

Used by Thousands of Leading Dairymen, Veterinarians and the U. S. War Dept.

to keep cows free from swollen, sore, lumpy, chapped or caked udders and teats.

Absolute Satisfaction or Your Money Back

Select whatever size you need depending on your herd. If Security Sepcial Udder Formula does not check the trouble and is not better than anything you ever used before, send unused portion back at our expense and your money will be refunded at once. According to the experience of hundreds of other dairymen, you will bless the day you receive your shipment of Security Special Udder Formula.

So effective it gets endorsements like these from dairymen all over the country!

Leo Hurt, Seiling, Oklahoma—"Your Udder Salve is sure good. Used it on two cows that would have lost one or two quarters of their udders."

Starline Dairy, Owensville, Mo.—"Best medicine I ever used for a swollen udder—one application cured it completely."

S. F. Baldwin, Maple Knoll Farm, Indianola, Ill. — "Ship me at once two of your jars of udder salve. I have been using it and have found nothing to equal it."

DON'T DELAY MAIL YOUR ORDER NOW!

SECURITY REMEDIES CO., Dept. GB2
144 W. 27th St. New York 1, N. Y.

Send me SECURITY SPECIAL UDDER FORMULA as checked below:
.....1-lb. jars at $2.50 each.
.....5-lb. dairy size cans at $7.50 each (save $5.00)
.....25-lb. jumbo pails at $32.50 each (save $30.00). I am enclosing with this coupon:
[ ] Money Order [ ] Check [ ] Send C. O. D

Name.....

Address.....

City.....RFD No.....State.....

Your Dealer's
Name and Address.....

"AAC SOIL SERVICE

AND AGRICO TAKE THE GUESSWORK OUT OF OUR FERTILIZING PROGRAM"

Says R. W. METCALF,
of well-known Metcalf Farms, LeRoy, N. Y.

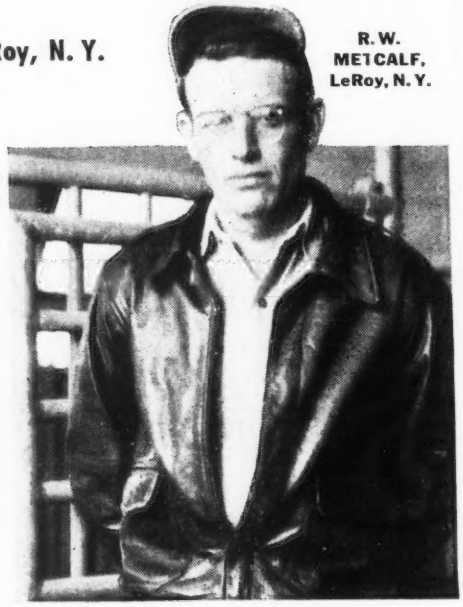

R. W. METCALF, LeRoy, N. Y.

"WE operate 9 farms which total 1300 acres," writes R. W. Metcalf, of LeRoy, Genesee Co., N. Y., "and carry 315 head. 195 cows are in production now—and we plan to build up to 250, at the ratio of 175 Guernsey to 75 Holstein. To produce milk profitably, we must have large quantities of high-quality roughage, good pastures and an adequate grain supply. So we grow about 250 acres of oats, 200 acres of corn, 200 acres of wheat and have 400 acres of improved pastures and 180 acres of alfalfa. Part of the 200-acre corn crop is used to fill 11 silos.

"In order to take the guesswork out of our program, we use Agrico Fertilizers exclusively, because we find we can depend on Agrico to give us high yields of excellent quality. To keep pastures at peak production, we top-dress with 18% NORMAL Superphosphate, and we also use 18% NORMAL in the barn gutters and on the manure loads when hauled to the fields. This improves the fertilizing value of the manure and gives us excellent results."

Bring your pastures up to profitable production by top dressing with 18% NORMAL Superphosphate or Agrico Phosphate & Potash, depending on the fertility level of your soil. Fertilize corn and grain with the grades of Agrico specially made to produce top quality yields. Add 18% NORMAL Superphosphate to manure in the stable or on the load before spreading. Grow more milk per acre at less cost per hundredweight.

Our Soil Service is at your disposal. Let us test your soil and give you specific recommendations. Write nearest office, listed below.

AGRICO Fertilizers and 18% NORMAL Superphosphate are made only by

The AMERICAN AGRICULTURAL CHEMICAL Co.

Alexandria, Va. Baltimore 24, Md. Buffalo 6, N. Y. Carteret, N. J. Charleston, S. C. Cincinnati 17, Ohio
Cleveland 11, Ohio Columbia, S. C. Detroit 13, Mich. East St. Louis, Ill. Greensboro, N. C.
Henderson, N. C. Laurel, Miss. Montgomery 2, Ala. New York 7, N. Y. Norfolk 6, Va.
No. Weymouth, Mass. Pensacola, Fla. Pierce, Fla. Savannah, Ga. Spartanburg, S. C. Wilmington, N. C.

OHIO

Jr2 305C Ringold Annette 904688, 9268 pounds milk; 499 pounds butter fat. (905 T. M.) Breeder and owner, Robert D. Musser, Circleville.

OKLAHOMA

Jr4 365 Gaylord's Quilly 705226, 15356 pounds milk; 799 pounds butter fat. (1095 T. M.) Breeder and owner, E. K. Gaylord, Oklahoma City.

TEXAS

Sr2 365 Sloan's Julia 799229, 9984 pounds milk; 498 pounds butter fat. (730 T. M.) Breeder, H. Grady Sloan, Norman, Oklahoma. Owner, Don Danvers, Converse.

VERMONT

Jr3 305C Faraway Lizzie Pearl 887805, 7372 pounds milk; 395 pounds butter fat. (915 T. M.) Breeder and owner, I. G. Miller, South Royalton.

Sr2 305C Faraway Superior Susan 775359, 7885 pounds milk; 387 pounds butter fat. (915 T. M.) Breeder and owner, I. G. Miller, South Royalton.

VIRGINIA

Jr3 305C Bayville Duke's Pride 733666, 9162 pounds milk; 438 pounds butter fat. (915 T. M.) Breeder and owner, C. F. Burroughs, Lynnhaven.

Sr2 305C Southampton Lucky Patsy 761694, 9453 pounds milk; 456 pounds butter fat. (915 T. M.) Breeder and owner, J. C. Rawls, Franklin.

Chat . . .

The kodachrome picture of Quail Roost Noble Primrose, used on the cover of the November 15 Journal, was taken by Strohmeyer & Carpenter, Inc., White Plains, N. Y.

Clipper Repairs

Have your ANDIS Electric Clippers in good repair so you can keep your stock clean with minimum work. Save costly repairs later by having your Andis Clipper serviced at the factory now.

ANDIS CLIPPER CO.
Dept. 40-B • Racine, Wisconsin

BREEDING TROUBLES

WE GUARANTEE TO TEACH any average breeder or herdsman how to correct the following or his money back:

Barren Cows Breed, Keep Cows Breeding, Abortion Plan, Abortion Blood Test, Artificial Insemination, Trichomonosis, Semen without Service, Remove Afterbirth without Pulling, Deliver Calves, Diagnose Pregnancy, Sterile Sires, Disease Prevention, Calfhood (Bang's) Vaccination, Udder Course and a working knowledge of the generative organs. The breeder's language is used. We use cows dead and alive. Let us send you a list of students in your section. Phone or visit them. Free return privilege. Same management thirty years. Ten thousand satisfied students. For Breeders and Herdsmen only. If the student is not successful, an instructor will be sent to the farm, then if he is not satisfied, the carfare and tuition will be refunded. Ladies admitted. We own and operate a two thousand acre Experimental Farm and five hundred cattle. Bank reference.

SCHOOL HELD FIVE DAYS—TUESDAY MORNING TILL SATURDAY NIGHT

St. Paul, Minn. . . . . Feb. 4-9
HOTEL RYAN

Sioux City, Ia. . . . . Feb. 11-16
HOTEL MARTIN

Sacramento, Calif. . Feb. 25-Mar. 2
HOTEL SENATOR

Portland, Ore. . . . . March 4-9
HOTEL WASHINGTON

Denver, Colo. . . . . March 11-16
HOTEL ALBANY

$70.00 pays round-trip carfare and tuition, if the carfare is not over $25.00. The owner of a herd of cows or a herdsman now employed can pay $5.00 cash and $5.00 a month by adding $2.50 extra. Send for a catalog which tells the whole story.

GRAHAM SCIENTIFIC BREEDING SCHOOL
216 East 10th Street
KANSAS CITY 6 - MISSOURI

BURLINGAME, FIELD, PIERCE & BROWNE, INC.
INCORPORATED 1922
FARM CONSULTANTS FOR OVER 25 YEARS
Send for folder explaining our service in supervision of Farm Operations
Farm Accounting and Tax Returns
45 West 45th Street, New York, N. Y. 518 Turks Head Bldg., Providence, R. I.

Dunn County Meeting

At the annual meeting of the Dunn County, Wis., G. B. A., the following officers were reelected: Paul Cammerer, president; John Stallman, vice-president; Joe Cramer, secretary, and V. K. Sherburne, treasurer.

The association makes available three registered Guernsey heifer calves for prizes for 4-H members, the association standing one-third of the cost, the owner donating one-third and the winner paying one-third. With three calves for 1947 new herds should be started.

V. K. SHERBURNE, *Treas.*

4-H Boy Honored

S. W. GRAMLING, JR., Orangeburg, S. C., will be honored by a gift of a heifer calf as an award for his work in 4-H Club activities. Mr. Gramling was selected as the best 4-H boy in Orangeburg County, S. C. He showed Fairwold's Princess Tut and she was first prize junior yearling in the 4-H and open class and also junior champion at South Carolina State Fair. At the Orangeburg County Fair she was first prize junior yearling and grand champion and also received the award for the best fitted heifer.

Where to Buy GUERNSEYS

A Service to help both the Buyer and Seller

Rate: $3.50 per inch or 60 words
No proof submitted
All animals listed are for sale

MAINE

FOR SALE: A really good bull calf born Sept. 21, 1946, sired by Langwater Gold Dawn, out of a daughter of Langwater Redemptor. Grandam is a daughter of Langwater Demon—a rich inheritance of the best Langwater breeding. Herd accredited T. B. and Bang's. $150 registered and crated F. O. B. Portland. Mr. and Mrs. Paul Roehrig, Caphir Farm, R. F. D. 1, Westbrook.

OHIO

FOR SALE: Bull calf, age 7 mos. Dam's record: 625—AA, or 428 fat average in nine years D. H. I. A. Excellent growth and type. Also 2 younger calves. Sire's dam's records: 749—CC, 750—AA, 812—A. Nel-Namor Guernsey Farm, R. N. Schurman, Ft. Recovery, R. 2.

Wanted

Experienced middle-aged, married man to manage and operate small farm with a milking herd of 12—15 Guernseys. Located in northwest Washington. Climate, location, and conditions ideal. Must be reliable, sober, and with references. Take over March 1, 1947.
Box 945
Guernsey Breeders' Journal
Peterborough, New Hampshire

POSITION WANTED

Farm or Herd Manager. Married, small family. Honest, sober, dependable, agricultural and Graham school training. Nine years experience as farm manager. Top ranking pure bred Guernsey herds. Employed at present but making a change March 1, 1947. Can give reference.
Box 13 Guernsey Breeders' Journal
Peterborough, N. H.

WANTED

Liseter Farm is in need of a good working herdsman. Herd of 100 Registered Guernseys. Excellent opportunity for young man who wants permanent position with opportunity for accomplishment and advancement. Must be willing to take some responsibility.
Write Box 24
Newtown Square or
Telephone 9177

WANTED

Test Cow Milker—single or married. Usual privileges. Good pay. Good accomodations. A real opportunity.
Write: A. C. BARNARD
Kitchener Farm
Billerica, Massachusetts

WANTED

Young man, single, for assistant herdsman. Permanent position, excellent opportunity for right man. Modern working and living conditions. Give reference and full particulars in first letter.
Lookout Valley Farm
Lake Geneva
Wisconsin

FARM MANAGER WANTED

Unusual opportunity offered working Farm Manager with proved record of accomplishment on modern, well-equipped, Connecticut farm. All quality buildings. 130 head Guernseys, some grades; Accredited. Permanent help. Require experienced, able manager, capable of being example to employees, breeding, feeding, testing, cropping, all farm operations with record for exacting maintenance, Must be cooperative, of good habits, reliable, progressive, of neat home conditions and interested in building up an excellent pure bred herd. Please submit complete information and wages required in first letter.
Box 10
Guernsey Breeders' Journal
Peterborough, New Hampshire

FOR QUICK SALE

A small herd of seventeen, including fourteen excellent females, three bulls, all vaccinated. Eleven heifers in lot, some of them bred. Most of the dams A. R. cows with records up to over 700 lbs. Sires outstanding.
SALLEY SALES SERVICE
P. O. Box 286
Orangeburg, South Carolina

RARE OPPORTUNITY

For Working

MANAGER . . . HERDSMAN

A new postwar home for the Springhill Farm Herd has just been purchased. Located on Arterial Highway No. 211, 27 miles west of the Nation's Capitol, it borders on and overlooks Bull Run Battlefield with historic Young's Branch winding through the front meadow. The herd is now housed in a modern, new 40-cow barn which meets Washington's rigid health requirements with a score of 98%. Future plans call for the erection of bull barns, a calf and heifer barn, test cow barn and other necessary buildings.

A new manager's house and Herdsman's house are now nearing completion. Both will have all modern conveniences and are pleasantly situated. Several buses to and from downtown Washington (about one hour) pass the entrance daily. Stores and villages are conveniently located nearby.

The permanent postwar organization to manage and operate this modern breeding and dairy farm is now being formed. I am looking for a sober, qualified and ambitious working Farm Manager capable of superintending this organization, and who is experienced in the modern methods of agriculture. A qualified A. R. working herdsman who is willing to work hard to make a name for himself and this herd, and win a permanent, happy and profitable connection is also required. The salaries for the men selected will depend upon their qualifications, experience and ability to produce business-like results.

If you now are, or have been in the past, a working Farm Manager, Assistant Manager, working Herdsman or Assistant Herdsman, or have the experience and ability to become one and will be available in the near future, please write me giving full particulars as to your experience, qualifications, age, family, references salary expected and when you will be available. A personal interview will be arranged later. Your reply will be given careful consideration and treated with professional confidence.

GEORGE O. SUTTON
(OWNER)

1030 National Press Building - Washington 4, D. C.

Twin Guernsey Cows

TWIN Guernsey cows owned by Lyle Hunsberger of Grand Rapids, Mich., are setting a real milk record and their daughters are doing as well.

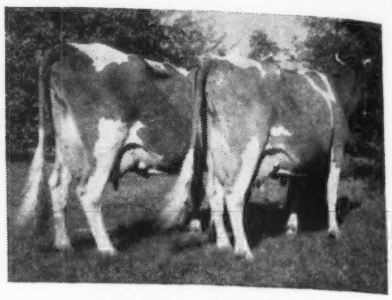

Meadow-Gold Wistful and Meadow-Gold Wisteria

These two cows, Meadow-Gold Wistful and Meadow-Gold Wisteria, were born May 11, 1941. They have had three full lactation periods and are well started on their fourth. "Wistful" has a total of 32182 lbs. of milk and 1683 lbs. of fat. "Wisteria" has 31019 lbs. of milk and 1539 lbs. of fat. An average of these records shows 10533 lbs. of milk and 537 lbs. of fat.

These twins have produced five heifer and four bull calves. Two of the heifers are a pair of frisky twins born last August. Two of the daughters have finished their first lactation periods as two-year-olds. One produced 8138 lbs. of milk and 405 lbs. of fat, and the other 7539 lbs. of milk and 426 lbs. of fat.

The Hunsberger herd contains close to 50 head of pure bred cattle and is a member of the South Kent County C. T. A. The above records were made under ordinary farm conditions and twice-a-day milking.

K. K. Vining

Chat . . .

William G. Stuff, Mercersburg, Pa., lost his barn and several other buildings by fire last August. Since then he has been busy with reconstruction and building. He has been able to retain his 60 head of Guernseys due to the kindness of his neighbors.

John Carpenter, well-known photographer, has been ill in the St. Lukes Hospital, New York City, for several weeks. At this writing he is on the road to recovery.

FRANKLIN
Uterine Capsules
A valuable aid in removing afterbirth and treats septic infection. 3 capsules $1, 12 for $3, postpaid.
CATALOG FREE!
O. M. FRANKLIN SERUM COMPANY
Livestock Exchange Building DENVER, COLO

BALED SHAVINGS
CAR LOTS
STONEACRES
Princeton - New Jersey

Mississippi Field Day

At the annual meeting of the Mississippi Guernsey Cattle Club, held in January, 1946, at Jackson, Miss., Gayoso Farms extended an invitation to hold the annual field day at their place in June. As has been the custom, it has alternated between Walker Guernsey Farms, Stoneville, Miss., and Gayoso Farms, Horn Lake, Miss.

This event was held at Gayoso on June 29 with 175 interested people in attendance. Most of the visitors were from Mississippi, and a big portion of these from adjacent counties to De Soto County in which Gayoso is located. Bob Murray, manager, had everything in readiness for this event, and with Mr. Kent and Mr. Cohn, did a grand job. Mr. Kent, particularly, was very much in evidence. He personally greeted everyone, and at lunch time served as one of the hosts of the delicious meal which was a courtesy of Gayoso Farms.

G. B. Walker, president of the Mississippi G. B. A., presided. As everyone knows, Mr. Walker is one of the most enthusiastic boosters in Mississippi. He introduced Mr. Kent, who very appropriately welcomed the visitors and gave them a picture of just what Gayoso planned to do in breeding good Guernseys and the service they hoped to render in that part of the South. He then introduced his new manager, Mr. Murray, who gave a most interesting talk on the feeding and fitting of show animals.

Dr. Wood, veterinarian from Indiana, in charge of the health of the Gayoso herd, was the principal speaker and his remarks were well worth driving a long distance to hear. His advice and counsel on the various animal diseases was most instructive, with especial emphasis on Bang's disease and its control.

An invitation for the 1947 meeting was extended by Harold Ogle, a new breeder from Senatobia, Miss. This invitation was accepted and the breeders are looking forward to meeting with Mr. Ogle.

Chat . . .

John Nippert, Mt. Healthy, Ohio, has sold his herd of Guernseys to the Miami Margarine Company. The herd was headed by Meadow Lodge King's Lucien, a son of Langwater King of the Meads.

He has two cows that he will take to his new farm where he will continue to raise Guernseys.

James H. Darr, one of the directors of the Central Minnesota G. B. A., who returned from the service in the fall of 1945, now has a herd of 11 Guernseys, most of them carrying the blood of Langwater Vagabond and Langwater Countryman. He writes that he is very proud of them. Mr. Darr owns and operates a 120-acre farm.

DAISY Cattle Markers
PROTECTED BY 10 U. S. PATENTS
Delivery one to three days, postpaid. Furnished assembled with adjustable chain. Large numbers on marker black inlaid. Neck Chains locked by key ring fasteners. All chain is brass plated.

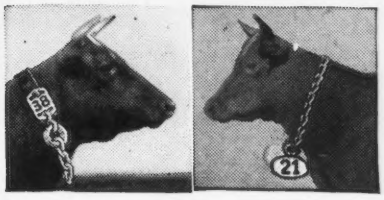

No. 17 For Horns.....$8.00 per doz.
No. 21 Neck Chain, marker plate numbered both sides.....$11.50 per doz.
No. 22 For Calves and young stock.....$9.50 per doz.
No. 25M Marker Plate without chain with key ring fastener.....$6.50 per doz.
No. 38 Neck Chain, double plate marker on each side of cow's neck. Upper portion strap. Lower portion chain..$12.50 per doz
No. 26 All Chain, Double Plate Marker, Marker Plates SOLID BRASS.....Price $14.50 per doz
State breed of cattle when ordering, also numbers desired.
Sample mailed for $1.00
Write for folder which includes our No. 16 Combined Bull Marker and Controller.....Price $4.50.
GOLDEN ARROW FARMS
Dept. G, Box 7, Huntington, Indiana.

STROHMEYER & CARPENTER, Inc.
Photographers of Animals
White Plains - Box 788 - New York

FOOT TRIMMING
Fitting for Sale or Show
If you want your cattle presented in top shape or if you need any feet trimmed.
Write
RALPH D. BACON
Box 25
BERLIN, MASSACHUSETTS

Experience in 1000 Sales enables me to render you efficient service as an Auctioneer at your Guernsey
AUCTION
TOM McCORD
Auctioneer
814 Park Ave.
Montgomery 6, Alabama

CARTER GUERNSEY
Sales SERVICE Advisory
You are invited to make use of my lifetime experience with Guernseys (Family Herd Est. 1912). To advise on and purchase for your Breeding Herd or Golden Guernsey Milk Production. Familiar with leading herds and many smaller ones.
Will Be Available at Eastern Sales
HENRY H. CARTER
Phone 742-W Winding Lane Farm ROCKVILLE, MD.

GLENN LECKY
Auctioneer
of Pure Bred Guernseys
Holmesville - Ohio

Bulls from this breeding will . . . . look at the outstanding

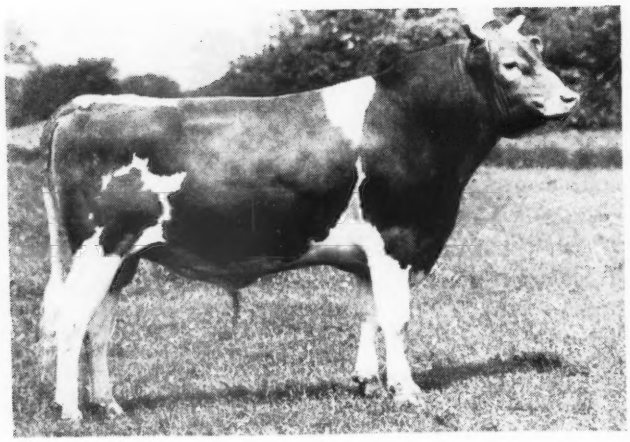

Burton Lane
Sargon's Idol 349288

An outstanding herd sire that combines the blood lines of the famous Burton Lane Edith and Honey Sweet cow families and Sargon.

Sire: Green Meads Sargon that had 8 A. R. daughters with average increase over dams of 103 lbs. fat converted to maturity three-time milking.
Dam: Tianna's La Noce Kosette 486398 11942—577—GG.

HIS TWO FULL SISTERS

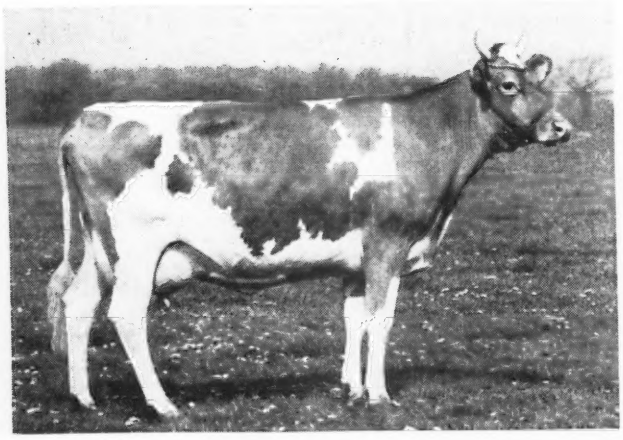

Burton Lane Sargon's Hope

12246—641—Sr2—365 (pending) two-time milking
Not for sale. We are retaining her in the herd.

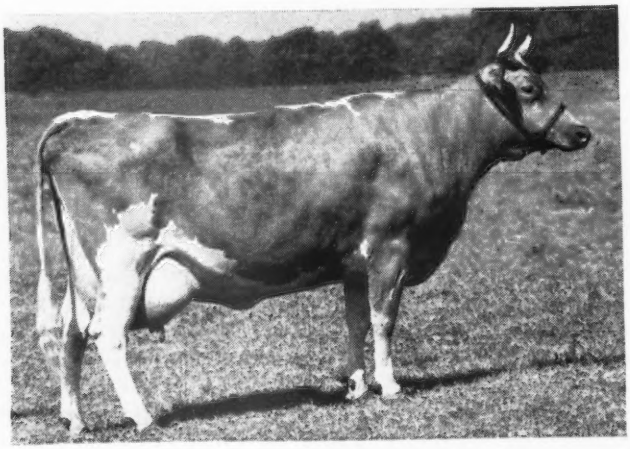

Adelmer's
Sargon Erma 658246

A. R. record of 10105—487—GGG On retest—7276—334—A—153 days. Should finish well over 700 lbs. Not for sale. We are retaining her in the herd.

produce type–udders–production full sisters of 3 of our herd sires

Valor's Faithful Supreme 331788

His Sire: McDonald Farms Supreme Blend, was first prize Junior Yearling Bull at Eastern States and N. Y. State Fair in 1940. He has a total of five "firsts" in state shows to his record. Valor's Faithful Supreme's thirteen nearest dams average 14475.2 lbs. of milk and 750.8 lbs. of butter fat. Six of the thirteen hold World Records or Class Leading Records.

. . . . FULL SISTER

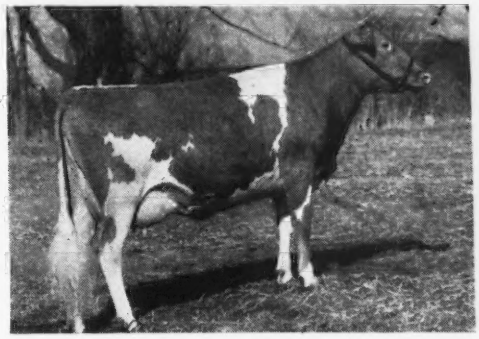

McDonald Farms Golden Rose

(At McDonald Farms)
10473—531—G

Their dam, Foremost Old Rose, is an outstanding show cow, being 1st at the 1940 and 1941 N. D. S. as a 3- and 4-year-old. 15220—742—A—1091 T. M. McDonald Farms planned to retain her in the herd.

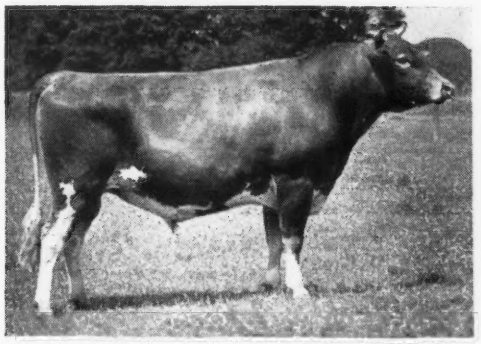

Pine Manor King's Thor 347184

Thor's dam, Pine Manor Taurine Iris, is the top daughter of Green Meads Taurus—a full brother to Green Meads Sargon. Pine Manor King's Thor also is a paternal brother to Curtiss Franchester Levity Ace that sold for $37,000—the highest price on record for a Guernsey Bull.

. . . . FULL SISTER

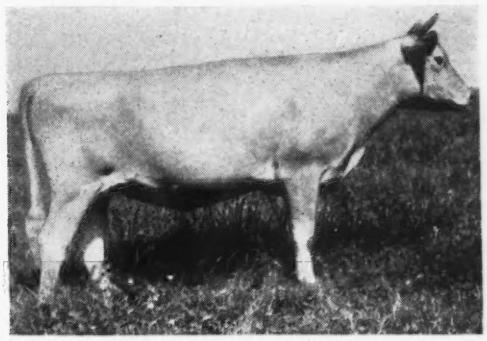

(SNAPSHOT ONLY)

Gardenville Iris

(At Gardenville Farm)

Their sire: Coronation King of Pine Manor 250949.
Owner has refused to sell her.
Has been bred for first calf.

PROMISING BULL CALVES FROM THIS BREEDING AVAILABLE

BURTON LANE FARM

CONWAY ROAD, LAKE FOREST, ILLINOIS

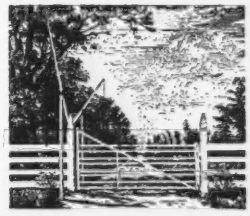

OLIVER M. BURTON
Owner

V. L. CRUNKILTON
Herdsman

"Outstanding bulls and cow families."

FEDERAL ACCREDITED HERD NO 169991
-•-
PENNSYLVANIA BANGS FREE CERTIFIED HERD NO 267

PURE BRED *Guernseys*

Antietam Farm

WAYNESBORO, PENNA.

MANAGERS PHONE 921 R 2
OWNERS PHONE 941

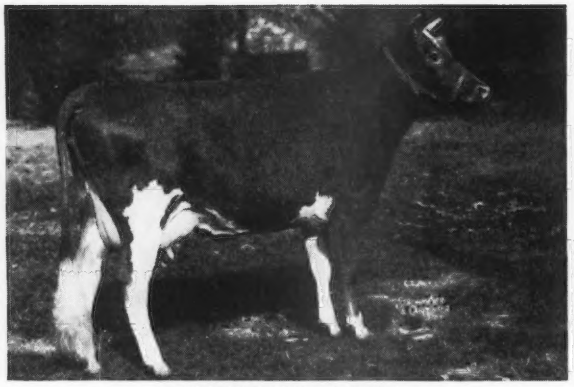

ANTIETAM JANE
14626—574—G, 18045—693—B
Sold for $3,300
Own sister to Antietam Janice, 16389—698—G. On retest and should make over 800 lbs.

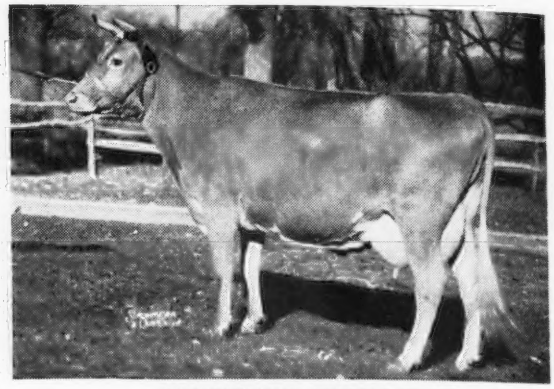

ANTIETAM SKYLLA
12471—623—GG, 16231—841—C
Maternal sister to Antietam Susan and full sister to Antietam Royalist, one of our herd sires. Also full sister to Antietam Sonye, 12802—565—GG, on retest and should make over 700 lbs. Antietam Sonsie, 13208—604—CC, bought back by us for $4,300.

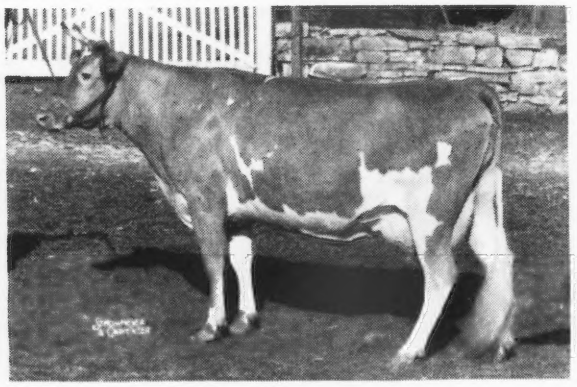

ANTIETAM CHARM
11497—603—G
Dam of Antietam Charmaine, 13119—645—G, she dam of Antietam Cinnamon, sold for $2,200.

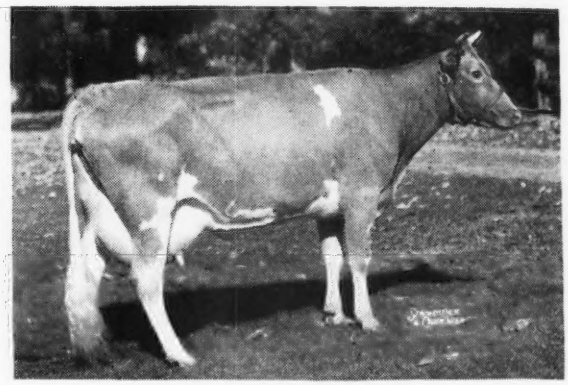

ANTIETAM QUEEN
14231—644—GG
Dam of Antietam Royal Agent, herd sire, Mr. Walter Kruger, Paynesville, Minnesota.

Shown above are either the dams or animals closely related to the dams of bull calves that we are offering. The first one is out of Antietam Joyce, by Antietam Vagabond. She own sister to Antietam Jane, Antietam Janice and Antietam Janita. She is also own sister to Bondwick, A. R., herd sire at Locust Grove, Antietam Gypsy Count, P. R., herd sire at Sterling Farms and to Antietam Gypsy Prince, P. R. herd sire at Liseter. Joyce is now on test, making a very good record. Her dam has 17390—766—BB and the great grandam, 15851—833—D. This family is recognized as one of the best families of the breed. We also have a calf out of Antietam Jeannie, by Langwater His Honor's Leader. Jeannie is out of Antietam Jane (see above). This heifer is headed for a very good Jr2-year-old record, carries a beautiful udder and her calf is a show calf. Out of Antietam Susan, she out of Hardwick's Sonsie, 12475—722—FF, one of the real brood cows of the breed, and dam of one of our herd sires, we have an attractive son by Langwater His Honor's Leader, that sold for $7,100 as a calf and whose 3 nearest dams average 16090—828. Susan is a worthy addition to the Sonsie family. She is by "Gypsy Prince" own brother to Antietam Jane, etc. as shown above. This calf is good enough to go into anybody's herd and is not too highly priced, considering the great animals in back of him. Another very good calf is out of Antietam Charm, by Antietam Vagabond. Charm is a daughter of Hardwick's Opal, 11781—714—EE, that has 4 very good A. R. daughters and she is the dam of Antietam Royal Jeweler, herd sire at TARBELL FARMS. Antietam Queen has also dropped a son by ANTIETAM ROYALIST. Here is really a milk cow that made 14231—644 as a Jr2-year-old. The sire of this calf we believe will prove to be one of the outstanding bulls of the breed. His calves are all stamped alike and we like them as much as anything we have ever had at the farm. Last but not least is a bull calf by Royalist out of Hardwick's Opal (see above). This calf is own brother to "Royal Jeweler" at Tarbell Farms. All of these calves are extremely good individuals, well-grown, straight legs, good tops, etc. We believe all of them will sire high production and the correct type. Prices and pedigrees will be gladly mailed on request.

All of These Calves Carry a Good Deal of Langwater Vagabond Blood !

CHESTER A. LYON, Owner — JAMES W. DAVIS, Manager

Liseter Farm

T. B. ACCREDITED 111895 . . . BANG'S CERTIFIED 95

Cordial Greetings to All Guernsey Breeders

It is with pleasure that we return to regular advertising in the "Journal" after too long an absence, necessitated by the fact that since the partial dispersal of the LISETER herd in 1944, we have had nothing to offer. Now our herd has reached 100 head, our barns are full and we will have, from time to time, something worthwhile to advertise.

In view of our long absence we feel that it would not be amiss to sketch

A Brief History of the Liseter Herd

The herd is one of the older Guernsey herds in Pennsylvania, established in 1916 by the purchase, by the late William Liseter Austin, for his daughter, Jean Liseter Austin, of several head of fine imported Guernseys. Subsequently the herd was transferred to Miss R. J. Austin who has continued it uninterruptedly to the present time.

After several years of building on this foundation Miss R. J. Austin purchased from Mixter Farm, Mixter Royal Belladonna, destined to become the real cornerstone of the herd. Belladonna made a record of 15366—730—A; won 1st Produce of Dam at Pa. Farm Show and Maryland in 1939 and at Pa. Farm Show and Chester County Parish Show in 1940; had 5 A. R. daughters, 1 over 800.3 over 600 and 5 over 500 and 1 A. R. son. One of her daughters, Africander's Bella of Liseter, with 14607—863—C, was Grand Champion at Maryland in 1939 and at the Pa. Farm Show in 1940, and was the dam of Liseter Bella's Hardfast, one of the good bulls used at Liseter and referred to later. The cornerstone of the Liseter herd, Mixter Royal Belladonna, was by Mixter May Royal, on whose blood the great herds at Caumsett and Foremost are, to a great extent, founded; she was out of Mixter Belladonna, a daughter of Langwater Demonstrator, that made 13627—747—A. Royal Belladonna lived to be 14 and, while at Liseter, dropped

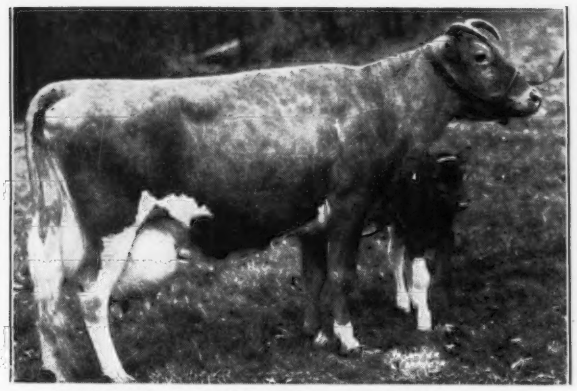

MIXTER ROYAL BELLADONNA 166727
at 13 years with 11th calf.

12 calves (no twins). All but five of the animals in the present herd, which have been raised on the farm, trace to her and most of them several times.

Among the bulls used in founding the Liseter herd was Langwater Sunny, by Langwater Pharaoh, a son of Langwater Sheik, in turn a double grandson of Langwater Steadfast. Langwater Sunny was out of Langwater Sunshine, a daughter of Langwater Steadfast. Most of the animals at Liseter carry the blood of Langwater Sunny and his influence in the herd was greater than any of the bulls used at Liseter. Bred to Mixter Royal Belladonna he got Liseter Belladonna's Sunny, 1st prize 3 years and over Maryland 1937, Pa. Farm Show 1938 and 1940, 1st prize Get of Sire, Maryland 1939, 1st prize Sr. Get of Sire Pa. Farm Show 1941, with 35 A. R. daughters with a high average of production. Belladonna's Sunny carried the blood of two of the greatest bulls of the breed, Mixter May Royal, his maternal grandsire, and Langwater Steadfast, his paternal great grandsire, with two other crosses to Langwater Steadfast.

Liseter Belladonna's Sunny proved to be a great sire in the Liseter herd, indicating that the mixture of the blood of Mixter May Royal with that of Langwater Steadfast was a good combination and, incidentally, the same combination upon which the fine herds of Sam Price at Coldsprings Farm and Chester Lyon at Antietam Farm are founded.

Another bull used at Liseter was Regina's Africander, a son of Langwater Africander, by Langwater Steadfast, and out of that great cow Regina of Fairydale with 16105—906—B. Unfortunately, Regina's Africander died when young, but left several fine females in the herd.

Another bull more recently used at Liseter was Hardwick's Steadfast, a son of Mixter Hardwick, he by Mixter May Royal and out of Mixter Faithful with 12601—744—FF. Hardwick's Steadfast was out of Sunny Ceres of Liseter Farm, a daughter of Langwater Sunny, again mixing the blood of Mixter May Royal, the sire of Mixter Hardwick with the blood of Langwater Steadfast, the grandsire of Langwater Sunny. Hardwick's Steadfast got good daughters; but his great contribution to the Liseter herd was through his son Liseter Bella's Hardfast, out of Africander's Bella of Liseter, referred to above a great show cow, a great producer, a great reproducer and the best daughter of the foundation cow Mixter Royal Belladonna and by Regina's Africander. This again demonstrates the success of mixing the blood of Mixter May Royal and Langwater Steadfast.

After the partial dispersal of the herd in 1944, the cattle purchased at the sale by Mrs. J. Austin duPont were combined with the cattle reserved from the sale by Miss R. J. Austin and among them were two daughters of LANGWATER SUNNY, 3 daughters of REGINA'S AFRICANDER, 10 daughters of LISETER BELLADONNA'S SUNNY, 10 daughters of HARDWICK'S STEADFAST and 16 daughters of LISETER BELLA'S HARDFAST.

Liseter Bella's Hardfast was sold in the 1944 Sale. Hardwick's Steadfast, reserved from the sale, proved to be a non-breeder and McDonald Farm's Honorable, a young bull also reserved from the sale, had to be destroyed because of a foreign body and the problem which then had to be faced, to continue the herd as a top herd, was to find the right bulls with which to go forward. This we are sure we have done and have now at the farm a battery of bulls, all strong in the blood of Langwater Steadfast and Mixter May Royal, which, we believe, bred to the many fine females raised at Liseter and the fine females, of similar breeding, added to the herd during the last two years, will surely get Guernseys "as good as the best and better than the rest".

We shall tell you in the future issues of the "Journal" about the great cows back of the Liseter herd and the bulls now being used.

At present we have for sale two young bulls by Antietam Gypsy Prince, a son of Langwater Vagabond and out of Bright Lad's Jane, with 17390—766—BB and one by Antietam County Bond, a double grandson of Langwater Countryman, being by Langwater Vagabond and out of Vallevue Country Colleen with 14433—689—GG. Pedigrees and prices furnished on request; or, better still, come and see them and the rest of our 100 head.

MISS R. J. AUSTIN,
MRS. J. AUSTIN DUPONT, Owners
ZIBA BUNNELL, Manager

Liseter Farm Newton Square, Pa.

The 17th and 18th 700 lb. Daughters of "Old Prediction"

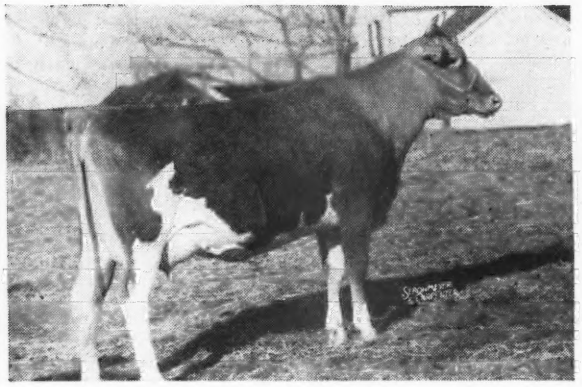

McDONALD FARMS GEM 711738

13335 lbs. milk, 690 lbs. Fat, Class G
14107 lbs. milk, 760 lbs. Fat, Sr3—365 (Pending)

Gem is sired by Foremost Prediction and out of Valleywood Harriet.

Gem is a full sister to McDonald Farms Prediction that has 47 daughters in our herd today.

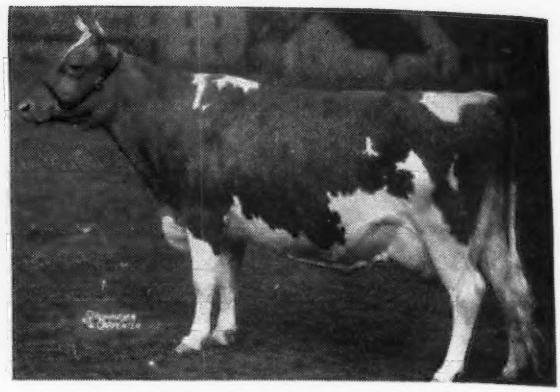

McDONALD FARMS FLUTE 799632

11258 lbs. milk, 590 lbs. fat, Class FF.

On retest has produced 13684 lbs. milk, 725 lbs. fat, 5yr—365, (Pending). Flute is a Foremost Prediction daughter out of our great old brood cow, Douglaston Lady Augusta. Flute is also a full sister to one of our herd sires, McDonald's Foremost Prediction.

An 800 lb. Daughter of "Prediction"

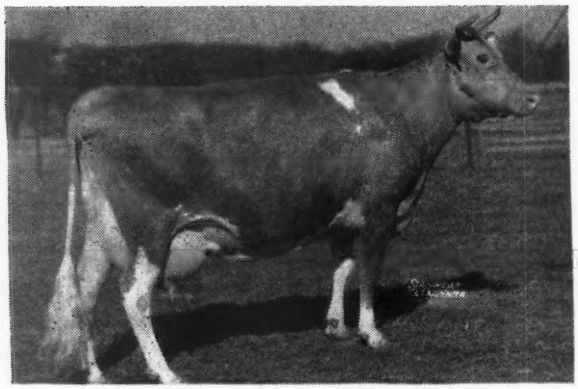

McDONALD FARMS ELSIE 628381

12706 lbs. milk, 712 lbs. Fat, Class E
15080 lbs. Milk, 822 lbs. Fat, 6yrs.—365 (Pending)

Owned and records made by Witchwood Farm, Springhouse, Pa., Philip J. Baur, Owner, E. S. Warren, Manager.

We congratulate Mr. Baur and Mr. Warren on the fine records Elsie has made for them and we want to thank them for giving this cow an opportunity.

We have a number of daughters of "Old Prediction" on test now that promise 700 lb. records or more and more to go on test.

We have 48 daughters in the herd today and with a little luck at least 50% of them have made or will make records over 700 lbs. fat. We feel that he has definitely demonstrated that he is one of the best sires the Guernsey breed has produced for consistently siring combined type and production. We have over 360 head of Guernseys in the herd today descended from "Old Prediction."

Young Bulls always available from these blood lines.

McDONALD FARMS • Cortland, New York

J. M. McDONALD, Owner — K. C. SLY, Manager

just a few
SQUIRE SONS
left

We regret to report that calves from Langwater County Squire are coming at infrequent intervals as he passed his thirteenth birthday in December. Langwater County Squire has been one of the greatest sires of production in the Guernsey breed and already has 17 daughters with records above 700 lbs. butter fat, 4 above 800 lbs., and 29 above 600 lbs. Three are class leaders. Most of these records were in immature classes. In our herd there are still more than 50 daughters of Langwater County Squire yet to be tested.

On the midwest show circuit in 1946, Squire sons made an enviable record, 3 taking second place in different classes at Waterloo and many taking first or second at other shows.

We have remaining a few Squire sons of near breeding age that we are offering at reasonable prices. Send for pedigrees.

Write for Pedigrees

GAYLORD GUERNSEY FARMS

Box 1618 **Oklahoma City 1, Okla.**

BANG'S ACCREDITED 3715 T. B. ACCREDITED 544804

E. K. GAYLORD, Owner T. H. HAYTON, Manager

Langwater County Squire
216866

Born: December 14, 1933

GREEN MEADS LADY MARION
16943—828—AA
14925—711—E

GREEN MEADS LADY WILLOW**
14344—815—GG

GREEN MEADS LADY WILMA
13864—661—GG
17213—804—AA

GREEN MEADS LADY DESIRE**
14864—800—FF

GREEN MEADS LADY TOPAZ**
14178—794—FF

GREEN MEADS LADY FAE
15287—756—CC

GREEN MEADS LADY PENELOPE
14950—715—G
14556—750—DHI

GREEN MEADS LADY DELIGHT
14165—747—EE

GREEN MEADS LADY LOMA
16810—738—BB

GREEN MEADS LADY DEVOTION
13911—737—EE

GREEN MEADS LADY GARNET
14871—718—D
13728—695—FF

GREEN MEADS LADY MIRTH
13376—711—D

GREEN MEADS LADY THELDA
15920—708—A
13037—581—F

GREEN MEADS LADY JEAN
12418—708—GG
13765—795—A

LEA LADY NANCY
13332—704—FF

GREEN MEADS LADY FAIR
14626—700—B
12875—671—G

GREEN MEADS LADY ALTA
12562—670—G

GREEN MEADS LADY LAUREL
14834—662—E

GREEN MEADS LADY WILDA
12086—661—FF

GREEN MEADS LADY FAINE
13903—661—FF

GREEN MEADS LADY ASTER
11572—654—GG

LEA LADY THEDA BARA
13075—641—D

GREEN MEADS LADY WELCOME
12055—609—GG

GREEN MEADS LADY JAYN
12281—605—FF

GREEN MEADS LADY WINSOME
13474—600—FF

**Class Leaders
Also 13 daughters with records between 600 and 700 lbs. butter fat.

Hold Your Caps and Mittens, Kids!

Here We Go Again

WITH

The Fifth Ohio Guernsey Classic Sale

To be held Thursday, September 25, 1947
at the Columbus Riding Club, Columbus, Ohio

With regret we announce the resignation as Chairman of the Sales Committee of H. F. Krimendahl, Sun-Blest Farms, Celina, Ohio, due to an anticipated change of residence from Ohio to Indiana. Under his leadership the Sale has prospered and his has been a great service to breeders and buyers alike.

However, with equal pleasure we announce the return as Chairman of the Sales Committee of H. R. Penney, Penn Villa Farm, Granville, Ohio, who served in that capacity for the first three Classic Sales. His experience will be of great value and he will have the full cooperation of Mr. Krimendahl, who has graciously consented to remain on the Sales Committee.

The Sales Committee will be as follows:

H. R. PENNEY, Chairman
Penn Villa Farm
Granville, Ohio

O. C. BELT, Secretary
Graceland Guernsey Farm
Pickerington, Ohio

DR. D. G. ARNOLD
Lone Pine Farm
Bucyrus, Ohio

N. H. HILL
Halfred Farms
Chagrin Falls, Ohio

H. F. KRIMENDAHL
Sun-Blest Farms
Celina, Ohio

W. W. McKITRICK
Welcome-In Farm
Sta. B, R. 1, Columbus, Ohio

SALLIE J. SEXTON
Bryn Du Farm
Granville, Ohio

HOWARD J. ZIEGLER
Fireside Farms
Clyde, Ohio

Ohio Classic Sale Averages

1943	$833.06	1945	$1,011.25
1944	$831.45	1946	$1,546.63

1947 ..... ?

Better Cattle Mean Higher Averages
Let's Keep Going Up!

Address all correspondence to:
O. C. BELT, Secretary
288 East Long Street
COLUMBUS, OHIO

HENRY D. MERCER. *Owner*
TEL. FREEHOLD 295

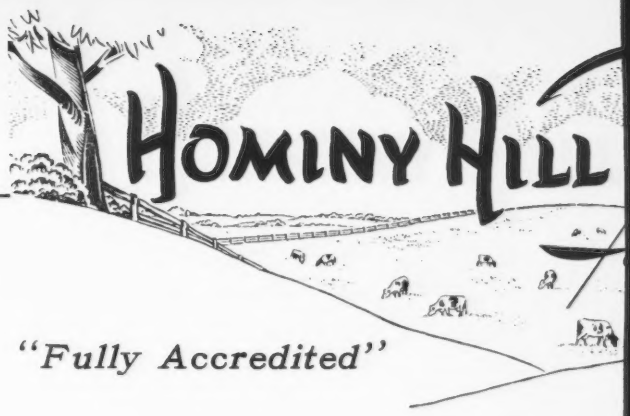

"Fully Accredited"

In 1946 we completed 25 records in single and double letter. These averaged—15010.9 Milk, 746.1 Butter Fat. Of these, 8 were Junior Two-Year-Olds.

Two Class Leading records were completed during the year.

BRADFORD'S SUNBEAM
19273.5—1007.6—AA.

HOMINY HILL POLLYANNA
15201.7—857.04—GG (Pending)

This makes 7 Class Leading records that have been made on the farm. All of these cows, together with FLYING HORSE MASTER'S HARP, 15687.2 Milk, 917.2 Butter Fat, Class GG (World's Record) are in the herd today.

With one exception, all of our cows either have A. R. records or are now on test. There are presently a total of 80 animals in the herd with completed records whose records average 13055.1 Milk, 663.5 Butter Fat.

Our average
for the year, 1946 c
of milking age, inc
28.49 pounds per c
majority of these on
This totals 10398.85
about 520 pounds o
for the year. All
should be were in c
1946.

Our senior
DALE CORONATI
LAWN PEERLESS
a great job. KIN
here average 13187
Fat. Five of KI
brought at private
total of $43,200. (a
TATOR'S daughter
13107 Milk, 663 But
these being Junior
none of the progen
LANGWATER C
HOMINY HILL E

records
e aver-
r Fat.
r-Olds.

s were

ling)

ng rec-
e farm.
LYING
2 Milk,
World's

of our
re now
al of 80
npleted
13055.1

Our average production per cow for the year, 1946 covering every animal of milking age, including dry cows, was 28.49 pounds per cow per day the large majority of these on twice-a-day milking. This totals 10398.85 pounds of Milk and about 520 pounds of Butter Fat per cow for the year. All producing cows that should be were in calf as of December 15, 1946.

Our senior herd sires, RIEGELDALE CORONATION KING and FAIRLAWN PEERLESS DICTATOR, are doing a great job. KING'S daughters tested here average 13187.0 Milk, 715.3 Butter Fat. Five of KING'S daughters have brought at private treaty and auction a total of $43,200. (average—$8,640.). DICTATOR'S daughters tested here average 13107 Milk, 663 Butter Fat, all but one of these being Junior Two-Year-Olds. While none of the progeny of our junior sires, LANGWATER COUNTRY LAD and HOMINY HILL EMORY are yet in milk,

JOHN LINDSAY, *Manager*
TEL. FREEHOLD 921-J

RNSEY CATTLE

lts Neck, N.J.

they look good to us and have been very well received.

The herd now numbers about 170 and fortunately a high percentage of the original selections of both males and females have lived up to our expectations and are still in the herd. GREEN MEADOW—CORONATION blood predominates.

In founding the herd, we selected clean-cut, dairy type cows with good udders that looked like producers and with the character and quality which indicated they should be good reproducers. THAT IS EXACTLY HOW IT HAS WORKED OUT! Good care and good farming have helped immeasurably.

In the next several issues of the Journal it is our intention to present in considerable detail our herd sires, their Get and our Brood Cows.

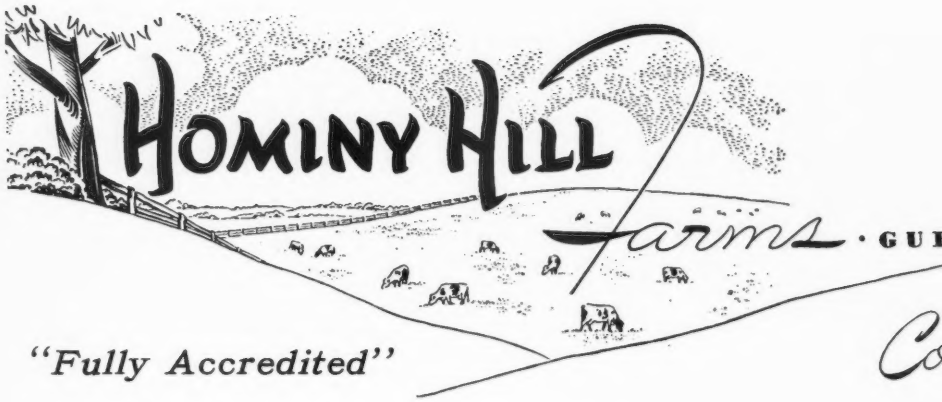

"Fully Accredited"

· GUERNSEY CATTLE

Colts Neck, N.J.

Announcing... THE ARRIVAL OF

Foremost Acme 20th 387748

as Our Junior Herd Sire, under lease from
Foremost Guernsey Association, Inc., Hopewell Junction, New York.

The records of FOREMOST ACME 20TH'S
three nearest dams average 971 lbs. fat.

Sire: FOREMOST ACME 298061. His **three nearest dams average 17326 lbs. milk, 868 lbs. fat.**

Dam: FOREMOST QUANTITY 665992. Her four records average **17843 lbs. milk, 828 lbs. fat.**

Grandsire: FOREMOST ROYAL VALOR 229913. The records of his **five high daughters average 16935 lbs. milk, 844 lbs. fat. (ALL immature).**

In the Foremost Guernsey Association Sale at Emmadine Farm in 1942, nine of Foremost Royal Valor's daughters brought an average price of $3,111.00, the top daughter selling for $7,110.00.

Grandam: FOREMOST LIDA 460693. Two World Records (when made):

Class GG— 15537 lbs. milk, 826 lbs. fat.
Class CC— 17674 lbs. milk, 962 lbs. fat.

FOREMOST ACME 20TH will be mated to heifers by FOREMOST ROYAL MERCURY 314153, (a son of FOREMOST LOYALTY 474408 that made 18229 lbs. milk, 856 lbs. fat in Class CC); and which are out of daughters of ROYAL SUPERB 268335, the dam of which—SUPERB'S FAITHFUL 410479—is the only living cow (of any breed) to have made **three consecutive records of over 1000 lbs. fat, (four records averaging** over 1000 lbs. fat).

One bull of serviceable age **sired by Royal Superb, and one sired by Foremost Royal Mercury,** for sale at farmers' prices.

J. C. PENNEY MISSOURI FARMS

"Pre-Eminent Guernseys"

J. C. PENNEY, Owner
330 West 34th Street
New York City 1, N. Y.

KERMIT BOSLER, Manager
Gallatin
Missouri

DIARY—*continued*

Quail Roost Sale, May 5, 1947

Louis, Jr. and I met Fitz and Allan Mims at the Robert E. Lee Hotel in Winston-Salem, Friday, the 3rd. Dr. Hornaday, President of the North Carolina Association is confined to his home with a broken leg so Allan, Vice President of the Association presided at the Meeting of the Executive Committee. All State Organizations are being urged by the parent Organization to take the GOLDEN GUERNSEY work, but some variations will be necessary to make this successful. For example, the Bowman Company in Chicago draws from Illinois, Wisconsin and Indiana, so a Milk Committee controling that shed has been set up with representations from all three States. Maryland, Delaware and Accomac and Southampton Counties in Virginia should also have a similar Committee. It seemed to the North Carolina Committee, the same should go for North and South Carolina.

After the Meeting, we visited Arden Farms and selected Arden Colfax's Beam going 500—Jr2—365C, due April 10, by Riegeldale Emory's Colfax out of Riegeldale Ben's Beam. Took leave of our friend, Josh Quinn, after admiring his two sons, one still in his cradle. The two girls, as smart as they come, were in school.

Next stop, Fowler and Gambill's where we got definitely, Grand View Noble Katie, just bred, by Noble Albert of Thorn Hill out of Defiance Katie May, 728—AA, by McDonald Farms Defiance out of Design's Maxim's Linda, 569—F, of the Zimalcrest Little Aline line; a bull calf by Quail Roost Noble Maxim out of a Noble Albert dam, Curtiss Candy Rexqueen, 655—Jr2—365C (pending); second dam: King Hill Rexqueen, 836—E, 710—BBB, Illinois State Champion. We have a daughter in the May Royal—Steadfast Sale by Green Meads Levity King. We asked for and may get, if she freshens right, Curtiss Candy Noble Lady going 690—Jr2—365C, by Noble Albert out of Green Meads Lady Penelope, 715—G, 750—DHI. This is a real one. Noble Albert is dead and they are retaining Lady's son by Quail Roost Noble Maxim and Fairlawn Maxim's Jove (Quail Roost Rose Maxim—Dorothy's Maxim's Francine, 814—AA) purchased in the last Virginia Sale for $3,000.

Went by Miles Shore's and asked for a daughter of Rose Maxim out of Pansy Ann of Grassy Grove, 551—GGG, 879—EE, North Carolina Leader. Throught the herd looked very well.

Drove on in the fog to Morganton for the night, up early the next morning and were at W. C. McIver's at Marion for breadfast. Steak and fixings, a real one. Went over his herd and liked a heifer he felt he could not spare and asked for a cow for the Virginia Sale.

Next stop, Sky Brook, where Gaden Corpening had asked us to appraise the herd which we did and urged a daughter of Quail Roost Brilliant out of Graceland Max's Baby, 621—GG, Sky Brook Brill Bombi, on test as Jr2—365C, going about 570. Had dinner, barbecued spare ribs and sourkraut. It is hard to lose weight on these trips. The herd and farm looked great, one of the best set-ups I know.

On to David Kemp's Shoal Falls Farm where we admired his great herd and took P. V. Benjamine Bela milking 42 lbs. with her first calf, bred at Riegeldale and purchased from Webb Alman, by Riegeldale Illustrious Benjamin out of Riegeldale Sensation Bela, 718—6 yrs.—365C (pending) (Riegeldale Maxim Sensation—Radiant's Evelyn of R. S., 490—F) purchased in the 1946 Virginia Sale.

On to Franklin for the night and to Sheriff Slagle's for a bountiful breakfast the next morning. His only son, Charlie, was killed months ago by a bull, after going through the European theater in the Air Force. When we were there last year he (Charlie) had just completed a new barn. The Sheriff is erecting in his memory, a fine Hall of native stone for the Legion and Boy Scouts.

We picked a daughter of Quail Roost King Ned, will be fresh with second calf, Belmont View Ned's Oleander out of Hannah of Belmont View, 394—GG, by Wanda's Sentry of Garden Creek. The herd looked tops. Harry Stoudemire is test milker and good records will follow. They must have 50 daughters of Ned. We saw 100 heifers not yet in milk. We also picked one due in the Fall for Virginia, Nannie of Belmont View.

Started on for the Hamilton County Home in Tennessee, Fitz driving. From his frequent instructions from the back seat, here should be a perfect driver. Alas, his attention was distracted on a slippery mountain road between Murphy, North Carolina and Cleveland, Tennessee, showing Allan a flume that presents a peculiar optical illusion. It carries along the mountain side, water to an electric generator further down the mountain. As the road dropped faster, the flume appears to run up hill, which of course it doesn't, water won't, but Fritz ran us in the mountain. No serious damage and we got the car out of the ditch quickly. If we had gone in the river, the trip could have ended.

Arrived at the Home in time for the usual sumptious ham dinner and saw the herd later with Dr. Swafford and Allan Poe, the most capable herdsman. Mrs. Poe has been Dr. Swafford's secretary for some years. It was my 57th birthday (Fritz might have ended me that day) and it developed it was Mrs. Poe's birthday also, not her 57 though by 30 years. That night at supper at the Tavern in Trion, Mrs. Howard, the most capable hostess, told us it was her birthday also.

We picked a bred heifer, Hamilton County Princess Marge by Clear Spring's Gay Prince out of Hamilton County Anchor's Judy, 674—GG, full-sister to Hamilton County Anchor's Gem, 15241—687—GG, 16554—813—Jr3-365C, that sold for $4,500 to Clear Springs in last years sale. The heifers looked particularly well.

Reached Riegeldale before dark, went over the herd and drove to Harry Reece's where we took a heifer Louis, Jr. had already accepted, Reece's Conqueror's Cammie by Riegeldale Emory's Conqueror out of Riegeldale Maxim Valentine, 560—GG, bred to Riegeldale Illustrious Benjamin.

Spent the night with the Coarsey's. Young Ralph was home for Sunday night and looked fine.

After breakfast we again went over the herd. We had already taken Riegeldale Conqueror's Tudor (see January 1 Journal), will be a year, out of Riegeldale Emory's Betsey, 10035—543—FF, 5372—257—bred for Sr3—365C, in 135 days. This calf is a triple Melba and Majesty. Suggested Betsey's full sister, Bette, just due, by a son out of a daughter of Melba, Riegeldale Ben's Bounteous, on test as Jr2—365C and in 40 days has 1456—76, out of Riegeldale Majesty's Bounteous, 594—GG, 624—E; Riegeldale Ben's Arietta, on test as Sr2—365, in 46 days has 1481—75, out of Riegeldale Emory's Arietta, 10233—564—F, next dam: Riegeldale Majesty's Arietta, 519—GG and Riegeldale Emory's Delphia, due with first calf June 23 to Benjamin out of Valkyrie Delphinium, 622—A. We will get three females and the bull.

For the May Royal—Steadfast Sale, Riegeldale Ben's Blythe, 11257—521—G, just fresh, out of Riegeldale Illustrious Blythe, 521—GG, next dam: Phlox of South Lawn, 13792—677—C; a full-brother and sister, Riegeldale Emory's Lucinda, due with first calf in June to Conqueror, out of Riegeldale Syria's Lucy, 651—AA, by Douglaston Crown Prince, next dam: Imp. Syria of the Simons, 636—B; the bull, a yearling at sale time; Riegeldale Conqueror's Daffy, due with first calf the middle of April, dam: a 723—C lb. daughter of Riegeldale Coronation King, 2nd dam: Riegeldale Majestic Hazel, 724—A; a bred heifer, Riegeldale Maxim's Symphony, by Riegeldale Emory's Maxim, (he out of Bournedale Dassel, 597—A, 674—A) out of Riegeldale Dugald's Symphony, 511—DD, next dam: Erinvine Lassie, 623—EE.

John Berry and Abie Hammond provided lunch at the Tavern, extra good steaks, and went on to Renabie where we took Renabie Majesty Primrose, an open heifer by Riegeldale Viscount's Majesty out of Riegeldale Emory's Delicacy, 447—G. An extra nice Emory from the Primrose and Christine line at Quail Roost.

Fairlawn Maxim's Edwina, 11801—663—GG (Quail Roost Rose Maxim—Dorothy's Maxim's Buttercup, 678—AA, 665—A), a maternal sister to Fairlawn Peerless Dictator whose daughters are making phenominal records, is fresh with a bull calf by Emory which is owned jointly with Riegeldale where she is on test milking in the high 50's. This, I believe, is a most important step. There are few, if any cows, the equal of Quail Roost Noble Primrose and she is out of a line-bred High Point Prince Maxim dam. The reverse should work as well, Edwina being by Quail Roost Rose Maxim out of a Dorothy's Maxim dam, next dam by Hazel's Maxim, carries about 45% of the blood of High Point Prince Maxim and five crosses to him close-up.

The great cow, Klondike Konnie, was bred with the last semen taken from Emory before his trip North. They have a son out of her by McDonald Farms Predictmost which I strongly urged for my October Sale at York. Coming as he does from the Resolute's Countess line, he should sell well there.

Early Tuesday morning we were off for B. Y. Vann's Pecan Hill Farm at Thomasville. On the road noticed in the orchards as we drove through the Georgia peach country, a new cover crop to Fitz and me. B. Y. Vann told us it

was lupine. Mrs. Vann had a wonderful lunch waiting when we arrived, principle dish, Georgia quail. My weight is still a problem.

B. Y. Vann has a very strong herd, principle sires, Maxim's Royal Duke and Quail Roost Lucky Noland. We picked a Duke, four-year-old going 500 on machine 2 time milkings, as a Jr3, due June 10 to Lucky Noland, name, Fairview Duke's Caroline, dam by a son of Amelia's Rose Gold of Ophir.

Stopped for a short visit at Pebble Hill where I purchased a young hound dog and arranged to send the bitch the boys bought last summer, down to be bred. Fitz and Allan went over the Jerseys, the best there are, while Mrs. Poe showed me the hounds.

On to Jacksonville for the night, only one herd, but nearly 500 miles. The speedometer is a casualty from our accident. Later, trouble developed in keeping the front seat in place. A brand new Mercury just driven by Allan Mims, who is the largest Ford Dealer in his country, for a break in trip. My, my, and Fitz can tell me so well how to drive.

At Dinsmore early. V. C. Johnson has been a client of mine for over twenty five years and his boys, Earl and Charles are just a little older than Louis, Jr. and Johnnie. On Florida sand he has developed a great herd, has several thousand acres and is bringing in more and more good pasture. His principle sire, Quail Roost Maxmost is one of the best sires in service today. We suggested three cows and will get one. Dinsmore Maxmost Martha, going 600 as Jr4—365, out of Butler Island Fayroyal Martha, 880—A; Dinsmore Maxmost Della, going 380—Sr2—305C—610 T. M., on machine, due the first of June out of Butler Island Foremost Dell, 631—E, out of Shah's Golden Glow, 527—E. The Golden Glow family is one of the best. Dinsmore Medico Karleen, 600—Jr4—365C (pending), due before the sale, by Quail Roost Maxim's Medico out of Butler Island Fayroyal Corinne, 467—FF, next dam: Watershed's Lemon Chloe, 503—AA.

On to Mr. and Mrs. F. B. Davis, Brays Island Plantation at Yemassee, South Carolina. We arrived just before dark. M. B. Sowerby, the herdsman, did a very good job of showing us around. They have an excellent foundation, mostly Cesor. The Ellton daughters are very nice. The sire, Cesor Bon Ton's Premium is getting the right sort. This is a really great layout, over 4,000 acres, Aberdeen-Angus, Guernseys and Hampshires. They don't have anything old enough of their own breeding to consign, but are one of the futures that make the Quail Roost sales look so sound.

Spent the night at Walterboro and were at Gippy a little after eight and picked a pair of bred heifers. They will only send one, by Fairlawn Maxim's Francois (Quail Roost Rose Maxim—Dorothy's Maxim's Francine, 814—AA), full-brother to Fairlawn Maxim's Jove that went to Grand View in the last Virginia Sale at $3,000, and one out of Fox Dean's Gold Lilly, 514—G, by Valor's Truce out of Foxdeans Gold Dust, 603—E, 840—BB; the other out of Gippy Caroler's Nell, 572—Jr4—305C—915 T. M. (pending) should make 8th place, next dam: Gippy Galahad's Ellen, 686—A.

Were at Jim Guess's Edisto Farm, Denmark, by 10:30 and went over the herd. He has a good Cesor bull and Patience C.'s last calf from Quail Roost by Quail Roost Noble Maxim, also, a son, a grandson of his great old cow, Jeweller's Connie, 884—A. We saw a great great granddaughter at Dinsmore with 708—Jr3—365C (pending), going great guns on retest, Dinsmore Majestic Gilda. Jim wanted to wait a year and will have something for Virginia in the fall. Each place we went the prospects for many years for Quail Roost and Virginia look better. Jim has an excellent plan for breaking young bulls to lead. He ties them with show halters made from plow lines to the limbs of his pecan trees each day for several hours. You must have a chain halter and tie them so they can't get the rope around the tree.

Stopped in Orangeburg for lunch, had a short visit with George Salley on trade matters and saw Zimalcrest and Golden Glow before dark. Took from Sam Zimmerman, two, we may have to cut to one as we are pressed for numbers. The show barn at Quail Roost only holds 50 head. Zimalcrest King's Romana and Zimalcrest King's Rosy, the last out of an Illustrator's Laddie daughter, Zimalcrest Laddie's Rose, 401—GG, that went to George Coble at the Klondike Sale in 1945 at $925. Romana out of Zimalcrest Design's Roanna, 509—G, out of Zimalcrest Rosita, 492—GG, 573—B that went to McDonald Farms at $1,050 in the 1943 Klondike Sale.

From Caughman Bros., a Quail Roost Bonnie Maxim daughter, Golden Glow Maxim's Mary, just a year and out of Sunshine's Lucky Mary, 592—G.

Spent the night in Greenwood and we were at Selfdale early the next morning. J. A. Dickens has assembled a splendid foundation and hasn't any Quail Roost Maxim Ideals old enough. He is consigning to John Bussey's and Louis, Jr.'s Sale at Fort Payne, Alabama, April 7, and will have something for the Virginia Sale this Fall.

Among the many fine foundation cows, I was particularly attracted to Loyalist Cora of Pine Ridge, 14111—678—10 yrs.—HIR (pending), tracing to Langwater Cleopatra five times. They are saving her son by Ideal.

On to Suber and Lemmon's. Bob had everything in tip-top shape. We took what seemed to me, one of the stars of the sale, a heifer dropped: July 12, 1946 by Cesor Supreme Maxim (Cesor Noble Mercury—Bournedale Myositis, 818—AA, out of Bournedale Remembrance, 702—AA, next dam: Albamont Forget-me-not, 559—G, 729—DD) out of Hinson's Viola by a son of Rose Vista Raymost. She has 508—GG, will go about 16500—725 at 9 yrs.—365C, and has a daughter, Hinson's Rosa, 604—CCC going 825 at 5 yrs.—365, next dam: Appin's Rosa, one of Senator McCall's best lines.

After Sonnylaine, we visited Webb Alman and took P. V. Ace's Debbie, will be a year in February, by Bournedale Ace's Rival out of Fairlawn Maxim's Debbie, 544—GG, sold for $5,100 at Hendersonville, 1946, on retest at Shoal Falls making a very good record and a really great cow. She will show with the best.

From Webb's we drove on to Chester. Allan had to telephone home on business so Fitz and I borrowed his car and went to see our good friend, Monroe Crain, long, County Agent in Chester County. Monroe has been ill for over a year but is improving.

Drove on to Lawrence Stroud's and took Sunshine's Lucky Bonnie, two years in February, due the middle of April and by Quail Roost Lucky King out of Stroudcrest Leading Lady, 617—CC, good records all the way back. Lawrence had a pair of three-year-olds on test by Lucky King that appealed a lot to me.

Drove back to Chester, picked up Allan and went to Hillbright where we struck "pay dirt". A pair of Quail Roost Bright Kings, on test as Sr3 and Jr4, almost identical sisters and would please anyone, anywhere. The real kind in anybody's barn.

I love to sell World's Record cows in price and am trying for one in this sale. But there is real service by both Quail Roost that breed their sires and the boys and me if we can get a real working dairyman like Bill Stringfellow and young Bill, the real value of a pair like these. Here can be an object lesson to undo the damage done at Beltsville where they bought over 20 Red Danes twelve years ago, gave them all the diseases in the book and now have a total of 40, about 25% with mastitis, part of which they are using in their cross breeding experiments which are too technical for me to understand. All I can see was a lot of dirty cows cared for by men on such hours and wages that three men milked each cow each day. Who weighs the milk?

The two cows we are getting at Hillbright are, Bright King's Betsy, due the middle of June to her own sire, going about 18000—800 as a Sr3—365 (pending). Her dam has another daughter, own sister to Betsy with 10742—519—in 206 days as a Sr4—365. The other, Hillbright Actress will be five next month, due the latter part of March and has 12365—605—Sr3—365 in 321 days, same sire, dam and grandam by the same sire as Betsy. Her dam: Buster's Golden Primrose is going well on test. This pair have everything you want. Bill sold one last year for $3,700 at Quail Roost and one for $3,750 in the Virginia Sale.

Drove on to Concord for the night and were at Clear Springs shortly after eight the next morning. Went over the herd carefully with Mr. Brown and Cartner. Liked the Get of Riegeldale Emory's Majesty and Clear Springs Primrose King especially. All the heifers were in very good growing shape. Picked a cow coming four, due with second calf the end of March and on test; Clear Springs' Max's Flower by Cesor Cli-Max out of Clear Springs Princess Fern with 5166—304 in 197 days, next dam: Appin's Happy Girl, 721—AA.

For Catalogs and Information write:

Louis McL. Merryman & Sons - Sparks, Maryland

BUTTERFATS

Plus

Governor 3rd. and May Rose

Good in any herd

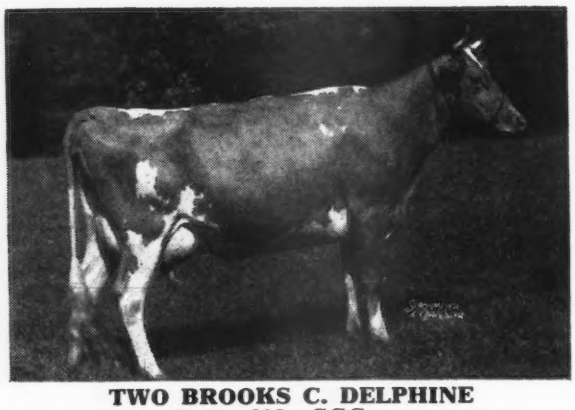

TWO BROOKS C. DELPHINE
7121—393—GGG
On retest and in 128 days
4654—235—DDD

Sire—CLARA'S HEARTSEASE BUTTERFAT
30 A. R. daughters

Dam—GOLDEN NOBLE DORINE
10962—547—AaA

Paternal grandams of both are largely May Rose. Governor 3rd. of Les Grantes appears three times in Dorine, being her and her sire's maternal grandsire.

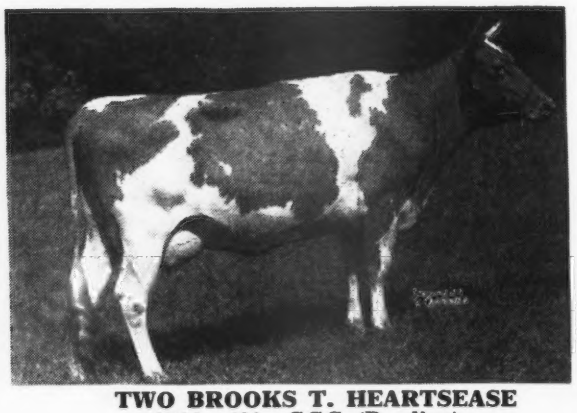

TWO BROOKS T. HEARTSEASE
8566—430—GGG (Pending)

Sire—SEQUEL THESPIAN, A. R.

Dam—TWO BROOKS CLARA
7423—435—GGG

Double granddaughter of Clara's Heartsease Butterfat. Her two grandams were Bright Lad's Actress, 11915—584—G—610 T. M. and Hilltop Butterfat Lilac, 8202—455—GGG.

One entirely, the other partly May Rose.

TWO BROOKS FARM

Basking Ridge, New Jersey

C. W. BAIRD, Owner J. W. WOLFORD, Manager

T. B. AND BANG'S ACCREDITED

1871 MAINSTONE FARM 1947

Wayland, Massachusetts

We Have Production

	MILK	FAT	AGE	DAYS
MAINSTONE CANDY	13585	646	Jr3	365C (Pending)
*FORGES SUSIE ANNE	11172	518	Sr2	305C (Pending)
MAINSTONE BETTY'S ANNA	13548	735	Sr3	365 (Pending)
SUNNYDALE PHILANNA	12178	533	5yr	296
MAINSTONE IRIS	11486	604	5yr	305C (Pending)
MAINSTONE LADY CLOVER	10914	541	Jr3	305 (Pending
RANDOT PANSY ULTRA	13403	650	5yr	365C
MAINSTONE LUCILLE	15710	745	Jr4	305C
SUNNYDALE REPLY	12931	587	Jr4	365C

* Looks like a Class Leader

Our herd of 77 milkers averages over 8,000 lbs. milk. We believe a son from high producing cows like these—by our sires—that are sons of Green Meads Levity King and Green Meads Noble—will help you. Write us today.

VISITORS WELCOME

T. B. TESTED . . . VACCINATED

Wayland, Massachusetts

ANDREW KETCHEN, Manager

LEONARD CULVER, In Charge of Herd

Tulip Poplar Guernseys

YORK, PENNSYLVANIA

RIVEREDGE GOLDEN BLOSSOM

is due to freshen Feb. 15

to the service of

RIVEREDGE VALDOR—$7,500

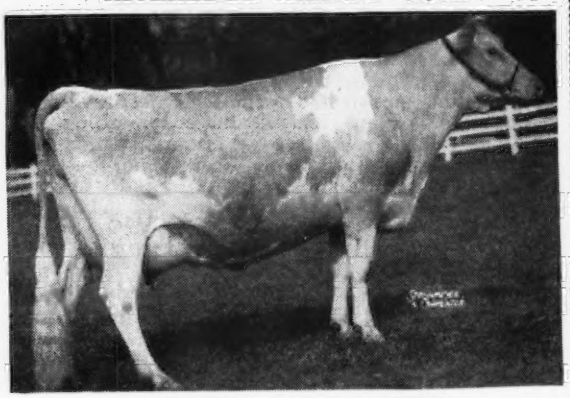

RIVEREDGE GOLDEN BLOSSOM
10233—568—FF—1053 T. M.
On retest with about 640 lbs. fat at nine years.

Blossom was considered the most outstanding cow of the Riveredge herd. Valdor is by Langwater Valencian, out of Langwater Dora, 15327—833—A, ($3,100).

A full-sister of the calf that Blossom is carrying sold, as a heifer, for $1,200, last year.

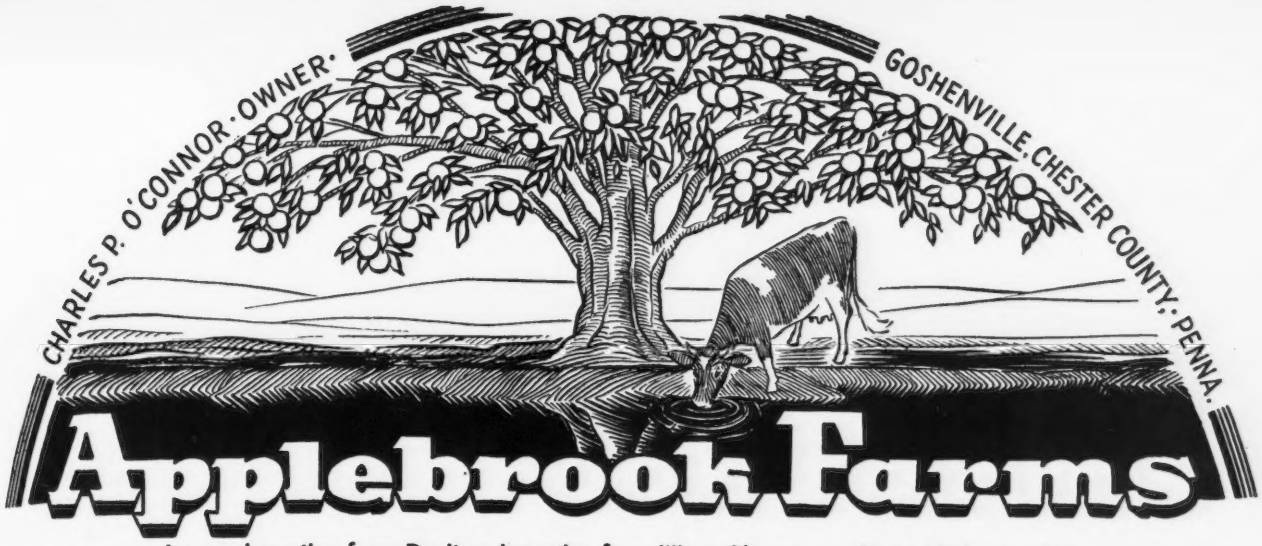

Located 3 miles from Paoli and 3 miles from West Chester on State Highway 202

STOP! LOOK!! SEE!!! *The Great Matrons Back of Our Sires*

Phillips Fairlawn Peerless, A. R. *Born: March 1, 1938*

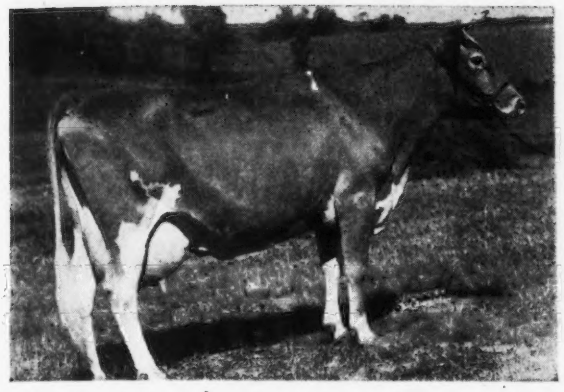

Sire: **Green Meadow Peerless, A. R.**
←Dam: **PHILLIPS MARY ANNE**
16198—778—A
1 A. R. son, 1 A. R. daughter

Fairlawn Actor's Interim *Born: December 26 1944*

Sire: **Fairlawn Peerless Actor**
Dam: **FAIRLAWN PEERLESS EMERALD**
9147—441—FfF
14347—727—B
His Paternal Grandam
BRIGHT LAD'S ACTRESS →
19146—980—C

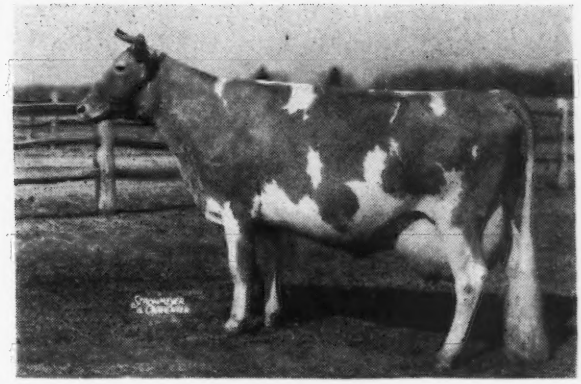

Applebrook Potentate's Viceroy *Born: December 3, 1945*

Sire: **Coronation Potentate, A. R.**
Dam: **SHERWOOD FOREST ANNABELLE**
16565—769—CC
18213—921—AA
1 A. R. Son, 3 A. R. Daughters

2nd Dam: **ROCKINGHAM DARLING**
14859—638—A
8 A. R. daughters, 4 over 731 lbs. fat.
6 over 600 and 7, over 500 lbs. fat.

Inquire about a son of Phillips Fairlawn Peerless and Fairlawn Actor's Interim. Prices and pedigrees gladly furnished on request.

T. B. ACCREDITED . . . BANG'S FREE

Donald G. Brown, Herdsman — **Mail Address, Route 3, West Chester, Pennsylvania**

Complete Dispersal

CHURN CREEK FARMS

Property of WAYNE JOHNSON, Worton, Maryland

TUESDAY, MAY 20, 1947, 10:00 A. M.

140 Head

83 COWS 16 BRED HEIFERS 26 OPEN HEIFERS 15 BULLS

"SUCCESS".

Breeders of Guernseys who are recognized as successful have different ideas. However, one conclusion to which they have all come is that great animals **spring from great female lines.**

LANGWATER MAY ROYAL

(In the sale with 31 of his progeny)

Comes from such a family. He traces directly to Imp. LaBelle France, a cow which has had a profound influence on the breed. The style, smoothness and dairylike qualities of his daughters are proof of their ancestry.

Below are 4 of the 25 May Royal daughters in the Sale:

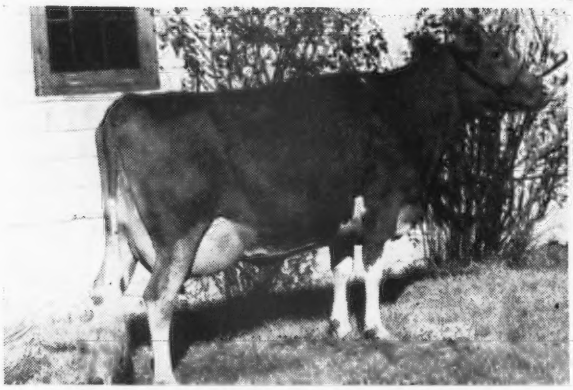

SILVER FOREST ROYAL ANNETTE

On test with 2808—109—68 days Jr3—365C

A heifer by Churn Creek's Country Honor (Langwater His Honor—Foremost Quaint Lady 16471—748—AA—Pending) in Sale. Dam: SHERWOOD FOREST MODEL ANNETTE, 717—DD. Her Dam: SHERWOOD PRINCE'S ANNABELLE, 921—AA.

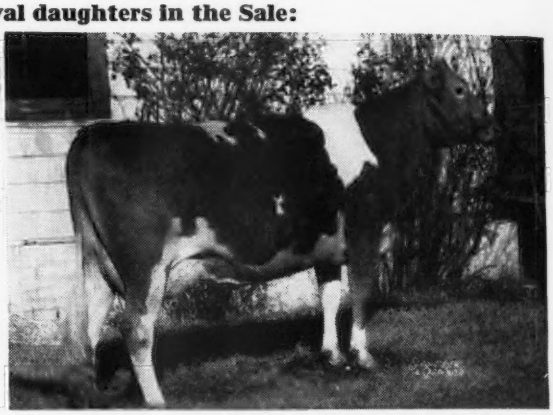

CHURN CREEK'S ROYAL JEZABEL

On test with 6979—297—214 days—Sr2—305

A son by Churn Creek's Country Honor also in the sale. Dam: LANGWATER MAY BLOSSOM, 14248—724—B. Sold for $3500. Sons in service at Nodrog Farm and Western Glow Farms. Her Dam: LANGWATER COUNTRY BLOSSOM, 15080—729—AA. Sold for $4500. 4 A. R. daughters.

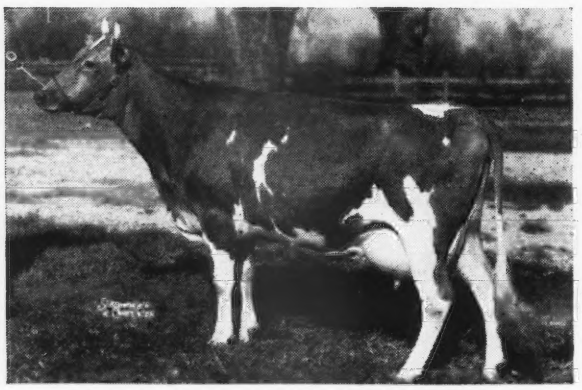

SILVER FOREST ROYAL DOWNY

13840—624—F

A daughter in the Sale by Langwater His Honor ($5300), and one by Silver Forest Royal Valor ($3000) in the Sale. Dam: LYNWORTH DOWNY, 645—FF—834—DD

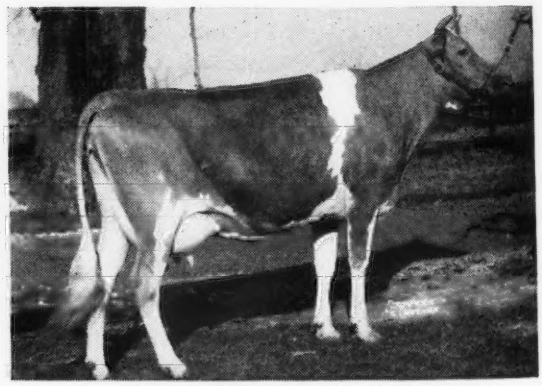

SILVER FOREST ROYAL QUEEN

13121—590—G

A daughter by "His Honor" and a son by Churn Creek's Country Honor in Sale. Dam: ANNETTE'S ROYAL QUEEN 12055—563—AA. She by Caroline's May Royal out of Annette Amiable Storrs, 7764—411—BB.

WAYNE JOHNSON, Owner JOHN C. BALL, Herdsman

T. B. Accredited . . . Bang's Free

• **WORTON, MARYLAND**

Langwater May Royal, A. R.

HE WILL HAVE IN THE SALE

10 Daughters in Milk - 4 Bred Daughters - 11 Open Daughters
6 Sons - 40 Cows Bred to Him

HIS DAUGHTERS PRODUCE
and Look at the Cows Behind Him

His Dam

FOREMOST LABELLE
14554—657—GG; 17714—801—AA
Sold $4,400, Foremost 1937
3 A. R. daughters, 2 A. R. sons

His Paternal Great Grandam

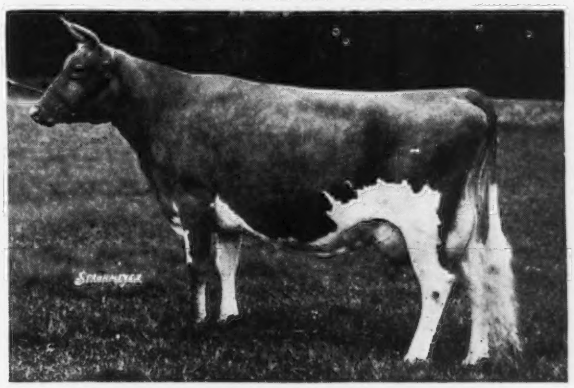

LANGWATER COUNTRY FLOWER
10536—580—A, 15106—790—A
3 A. R. sons, 3 A. R. daughters
Including: LANGWATER COUNTRY BLOSSOM
15080—729—AA ($4800)
2 bulls and 4 females in Sale traces directly to her.

His Maternal Great Grandam

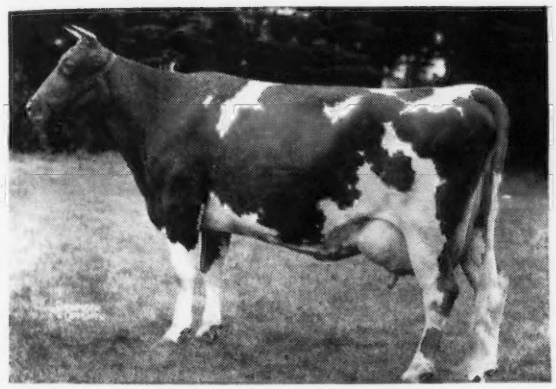

FOREMOST'S BABBETTE
11283—551—F
11937—588—B

His 8th dam-bottom line

LA BELLE FRANCE
One of the most influential cows on the breed—through her son Imp. France's Masher 2nd. 2 A. R. daughters.

FOR SALE: Approximately 1000 acres of finest farming land, including dairies, are for sale. Dairy absolutely modern, including new 80 cow barn. Entire barn facilities can accommodate 136 milking cows. Can be divided into smaller units. Prices reasonable. Communicate directly with the owner, Wayne Johnson, 1 East 57th Street, New York, N. Y. Telephone: Eldorado 5-4780.

Pictures and stories on the cows and their families at Churn Creek will appear in later issues.

FOR CATALOGS AND INFORMATION WRITE:

Louis McL. Merryman & Sons - Sparks, Maryland

During 1947
Get a "DRUMMER"

FLYING HORSE DRUMMER
Sire: CHEDCO COLONEL
Dam: ALFALFA FARM LUTE
13171—804—GG
17378—1058—BB
Class Leader 2nd Place

Only one "DRUMMER" available at this time

TYPICAL FOUNDATION COWS

SECRET'S SUPREME
13511—664—GG
A daughter of Green Meads Proud Secret, A. R. He is out of the Snowdrop family and from the same female line as Green Meads Levity King ($15,000). We have one daughter by DRUMMER in the herd. **Her son—dropped Jan. 6, 1947—by DRUMMER is for sale.** She looks like she will go over 800 lbs. or better. We will keep you posted on what she is doing from time to time.

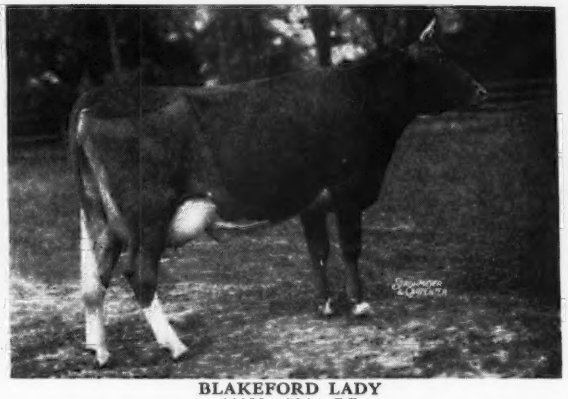

BLAKEFORD LADY
11039—594—GG
A real foundation cow. Now on retest. A son is in use at Eloy Ortega Herrero, San Jose, Costa Rica. Another at Norwood Farms, London, Canada. **She is in calf to DRUMMER and due June 16, 1947.** Lady is a daughter of Blakeford Lord Jim, A. R. She is line-bred to Green Meadow Tranquil, 14736—801—E, and Hardwick's Blossom, A. R.

FARM NOTES . . . Louis Merryman Sr. and Jr. called at the farm. Had the pleasure of having them here for a couple of nights. Louis Jr. has a real eye for the good ones. Louis asked for a two-year-old by Argilla Quartermaster and a Flying Horse Drummer heifer of the musical family top and bottom, for The Guernsey Sale, and a couple of Drummer heifers for May Royal.

We are on the short side so will only let one go too The Guernsey Sale. A double musical heifer ready to breed. The two bulls advertised in the December 1 Journal are **sold,** the bull calf by Argilla Quartermaster and out of Wethersfield Liota went to Russell Foster and Reginal Hunt of Augusta, Maine. The Drummer son out of Wethersfield Lotterie went to Albert Ziegler, Weston, Ohio.

If you want some "DRUMMER" blood we recommend his son out of Secret's Supreme (see cut above). Send for price and pedigree.

WILLIAM H. CHAMPLIN, Owner
WILFRED JORDAN, Manager
T. B. ACCREDITED — BANG'S FREE

HAVEN HILL FARMS
Rochester - New Hampshire

Myers and Crane Guernsey Dispersal

at the Crane Farm, Lebanon, Indiana, February 20, 1947

12:30 P. M.

35 Pure Breds **45 GUERNSEYS** **10 Grades**

In Sale . . .

10 Daughters of **Coronation Prince Steadfast.**

4 Daughters of **Normandy Coronet King**—a son of Coronation Rose King, A. R. (below).

6 Daughters of **Gayoso L. Yankee**—a son of Fairlawn L. Fashioner. He by Coronation Leader A. R.

The Sale is featuring . . . the best of Coronation Breeding . . . breeding that is in demand today.

His Granddaughters in Sale

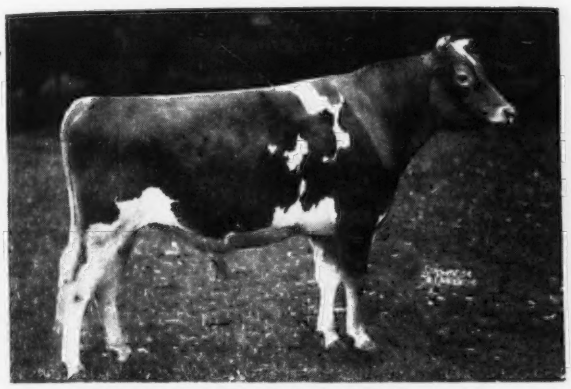

CORONATION ROSE KING, A. R.

Sold for $5,000. A son of Green Meadow Rosamond—14218—803—C. Sire of: **Coronation Memoir,** 15493—875—B; **Pine Manor Crown Jewel,** 14550—833. Sold for $8,800.

His Daughters in Sale

CORONATION PRINCE STEADFAST, A. R.

30 A. R. daughters. His son is the sire and service sire of a number in the sale. Prince Steadfast is a son of Green Meadow Coronation Prince and out of Green Meadow Alicia, 10241—634—G.

A great chance . . . to secure for your herd . . . rich Coronation Inheritance.

HERD SIRES

1. NORMANDY CORONET KING, 18 A. R. daughters.
Sire: CORONATION ROSE KING, A. R.
Dam: BOULDER BRIDGE IMP., 12971—485—A

2. THATCH MEADOW URANUS
Sire of: Titan's Bessie of Crane Farm. 10415—558—FF.
Sire: CORONATION PRINCE STEADFAST (above)
Dam: THATCH MEADOW UNDINE, 11881—591—G.

3. GAYOSO L. YANKEE
Sire: FAIRLAWN L. FASHIONER. First daughter now on test.
Dam: PLAYHAVEN PERSISTENCE. 10295—496—GG.

Also a choice consignment from Georgeland Farm.

YOUR CHANCE TO SECURE TOP FOUNDATION ANIMALS.

FOR CATALOG WRITE

Russell George Sales Service • Lebanon, Indiana

Howland Farm

1946 Herd Records

Our Cattle Have Done Well on Test

13 completed A. R. Records Average

14404 - 707

NAME	AGE	MILK	FAT	
GOVERNOR'S RUTHIE	9 yrs—365	19454.7	983.01	(Pending)
TRI-GABLES MARGARET	8 yrs—365	16190.5	803.27	(Pending)
HOWLAND NOBLE FABLE	Sr4—365	14846.6	795.55	(Pending)
HOWLAND NOBLE FOXGLOVE	Jr4—365	15105.7	748.35	(Pending)
HOWLAND GOLDEN HONORA	Sr2—365	16939	736.46	(Pending)
HOWLAND MY OWN HOPEFUL	Sr2—365	14459.1	718.95	(Pending)
HOWLAND GOVERNOR'S AILANTHUS	9 yrs—365	16026.4	712.82	(Pending)
HOWLAND NOBLE DESTINY	6 yrs—365	14345.1	678.23	(Pending)
ROCKINGHAM FREESIA	Jr2—365	12450.6	669.72	(Pending)
HOWLAND NOBLE HASTE	Jr2—365	11980	635.87	(Pending)
HOWLAND NOBLE DISCRETION	6 yrs—365	13493.9	636.78	(Pending)
HOWLAND NOBLE GAIETY	Jr3—365	11747.5	563.71	(Pending)
HOWLAND NOBLE FATE	Jr4—365	10217.8	513.58	(Pending)
AVERAGE		14404.3	707.4	

Official A. R. Records Impressive ↑ **D. H. I. A. Production High** ↓

Our D. H. I. A. book shows that we average 24.3 cows in milk for the 12 months period. These 24.3 cows average production was **13240** lbs. milk and **646** lbs. fat. During the year we produced 327180 lbs. milk and 15719 lbs. fat with average test of 4.88%.

Did You Realize . . .

On the 13 A. R. records listed above

1 went over 983 lbs. fat
2 over 803 lbs. fat for an average of 893
7 over 712 lbs. fat for an average of 785
11 over 635 lbs. fat for an average of 737
13 all over 513 lbs. fat averaged 707

BANNER'S FAITHFUL **A grand old matron in excellent health in her 15th year—celebrated her 15th birthday.** She has milked 12210 lbs. milk and 565 lbs. fat in 274 days. **Her daughter at** Flying Horse Farm, **Howland Farm** bred **Butterfat's Dorothy,** bred to Chedco Colonel dropped Flying Horse Colonel's Dorothy, that was Junior Champion at the 1946 Topsfield Fall Show.

We still own 11 of Faithful's Progeny.

This grand old matron will be featured in a later issue. Watch for the story.

WESTON HOWLAND, Owner
WENDELL McGINNIS, Manager

HOWLAND FARM

Howland Farm

1946

3 New Series Were Added to Strengthen Our Breeding Program

Alfalfa Farm Select, A. R.
His son
Flying Horse Bandmaster, A. R.
and
Flying Horse Melody's General

All are rich in the blood of Mussolini and the Musical Family.

"**Select**" is the sire of 9 A. R. daughters. His daughters production speaks for itself. He is the sire of such great cows as **Flying Horse Select Primrose**—2 Class Leading Records—10th Place as Jr2, 6th Place Sr3; Runnymead Select's Marigold, 16515—854—B; Runnymead Lenore, 13494—716—CC.

Two World Record Daughters

"**Bandmaster**" is the sire of 8 A. R. daughters, including **Flying Horse Master's Harp**, 15687—917—Jr2—365C (World Record). Another daughter, **Flying Horse Master's Rose recently established a Sr3-year-old, 305 day WORLD RECORD by making 12302—675.**

"**General**" doubles up the Musical Family. He is by Flying Horse Colonel's Promise and out of Catamount Melody, 12360—751—GG, 14047—848—AA. He traces to both Melody and Alfalfa Farm Primrose, WORLD RECORD, Senior 4-year-old, 17564—1083—Sr4—365C.

We Will Sell

During the year we will have males and females rich in the blood of Green Meads Noble and Blakeford Nobleman. See Pages 204, 205 of the January 15, 1947 Guernsey Breeders' Journal. Many of the cows we offer will be in calf to one of the 3 bulls featured above. All will be by Green Meads Noble or Blakeford Nobleman. Here is a real opportunity to buy top blood lines from proved families.

Brattleboro, Vermont

WESTON HOWLAND, Owner
WENDELL McGINNIS, Manager

RING-WIN DISPERSAL

Property of W. O. PETERSON — FRED R. PORT, Manager

Greensburg, Pennsylvania - Monday, March 17, 1947 - 10:50 A. M.

Telephone: GREENSBURG 566J (Farm); 1878M (Residence)

FEDERAL ACCREDITED . . STATE BANG'S FREE

84 Head

10 BULLS—39 COWS INCLUDING 2 OVER 800; 10 ON A. R. TEST, OTHERS TO FOLLOW — 6 BRED HEIFERS — 29 OPEN HEIFERS

Key to Service Sires:

AS—ANTIETAM SHEIK—Lot 1 CV—CAUMSETT VOLTAGE—Lot 2

Animals in Sale Include:

LOT

1—**Bull—ANTIETAM SHEIK**, dropped, 11-9-41.
Sire: LANGWATER VAGABOND
Dam: BROADWATER GLORIA, 12495—645—EE

2—**Bull—CAUMSETT VOLTAGE** ($1,250). dropped, 8-12-42.
Sire: CAUMSETT DYNAMO
Dam: CAUMSETT ROYAL JANE, 11526—631—DD (Sold $3,000 in '42).

3—**Cow—AVALON LADY'S MAID**, 13153—660—AA. Dropped, 6-29-38. Fresh 12-22-46.
Sire: MAPLE LANE HANSON'S KING
Dam: AVALON LADY LOUISE, 7743—410—FF

3A—**H.—RING-WIN MAIDEN**, Dropped, 12-22-46.
Sire: ANTIETAM SHEIK
Dam: AVALON LADY'S MAID, 13153—660—AA

4—**H.—RING WIN MAID**, Dropped, 10-18-45.
Sire: LANGWATER BRILLIANT
Dam: AVALON LADY'S MAID, 13153—660—AA

5—**Cow—GREAT ELM BELLADONNA**, 13536—611—C. dropped: 1028-40. Due: 8-18-47 to AS.
Sire: GAY FOLLY'S COMMENTATOR
Dam: GREAT ELM BELLA, 8561—435—FHI (901); 12480—621—CHI

6—**Bull—RING-WIN SQUIRE**, dropped, 8-6-46
Sire: ANTIETAM SHEIK
Dam: GREAT ELM BELLADONNA, 13536—611—C

7—**B. H.—RING-WIN BELLADONNA**, dropped: 12-20-44. Due: 9-29-47 to CV.
Sire: ANTIETAM SHEIK
Dam: GREAT ELM BELLADONNA 13536—611—C

8—**Cow—RING-WIN BESSIE**, dropped, 4-29-44. Due: 9-29-47 to AS. On test with 3756—157—G in 122 days.
Sire: CAUMSETT VOLTAGE
Dam: ANTIETAM BESSIE, 12444—529—G

9—**Cow—McDONALD FARMS DAWN**, 12258—592—CC (Sold $1,350) Dropped: 2-2-38, Due: 9-30-47 to AS
Sire: FOREMOST PREDICTION
Dam: HOMESTEAD FOREMOST'S PAULINE, 9393—459—FF; 10223—512—A

10—**H.—RING-WIN HONOR DAWN**, dropped, 9-13-46.
Sire: LANGWATER HIS HONOR
Dam: MCDONALD FARMS DAWN, 12258—592—CC. (Sold for $1,350)

11—**Cow—WELCOME-IN MAXINE**, dropped: 8-12-40. Due: 2-12-47 to AS. 8968—401—GG; 10875—486—CC
Sire: LANGWATER FORWARD
Dam: WELCOME-IN MINONA

12—**Bull—RING-WIN HONOR KNIGHT**, dropped, 3-16-46
Sire: LANGWATER HIS HONOR
Dam: WELCOME-IN MAXINE, 8968—401—GG; 10875—486—CC

13—**H.—RING-WIN JANICE**, dropped, 9-14-45
Sire: COLDSPRING'S ROMULUS BOMBER
Dam: BENT LANE JANNIE, 12354—574—A

14—**Cow—MELBA AEXENIADOTIA**, 17521—868—A, dropped 9-6-37. Due: 4-25-47 to AS.
Sire: ROSE POINT ROYAL'S KING
Dam: MODEL LILY LASS

15—**H.—RING-WIN CONNIE**, dropped, 7-20-45.
Sire: ANTIETAM SHEIK
Dam: FLYING HILL HEART'S CONQUEST, 10578—535—DD

16—**H.—RING-WIN CONSTANCE**, dropped, 10-16-46
Sire: CAUMSETT VOLTAGE
Dam: FLYING HILL HEART'S CONQUEST, 10578—535—DD

17—**Cow—FLYING HILL HEART'S CONQUEST**, 10578—535—DD. Dropped, 4-1-34.
Sire: GAYHEAD'S KING OF HEARTS
Dam: VICTORY OF FLYING HILL, 11672—603—G; 14521—746—C; 13951—735—AA

18—**Cow—HARTWOOD'S GOLDIE JEWEL**, dropped: 2-8-41. Due: 2-25-47 to AS. 14047—643—B
Sire: MARIE'S FORCEFUL
Dam: GOLDIE JEWEL PRINCESS

19—**Cow—HOLDRIDGE PURITY**, dropped: 6-15-38, Due: 1-28-47 to CV. 9594—446—G
Sire: GAYHEAD'S PURITAN
Dam: EDINHAM'S QUEEN ANN, 11600—591—C

20—**Cow—CLUTTER FARM KATE**, dropped, 11-28-35, Fresh 11-12-46.
Sire: LANGWATER WOODMAN
Dam: BEAUTY OF CLUTTER FARM

21—**H.—RING-WIN KATE**, dropped, 11-12-46
Sire: CAUMSETT VOLTAGE
Dam: CLUTTER FARM KATE

22—**Cow—HORN'S CRESCENT'S BETHETTA**, dropped, 4-23-38. Due: 10-12-47 to AS. 9424—474—DD; 16010—705—BB.
Sire: FRIENDSHIP CRESCENT
Dam: HORN'S BETHETTA, 7260—437—D

23—**H.—RING-WIN BETHETTA**, dropped, 5-17-46
Sire: CAUMSETT VOLTAGE
Dam: HORN'S CRESCENT'S BETHETTA, 9424—474—DD; 16010—705—BB

24—**Cow—CHAMPION'S BONNIE**, dropped: 12-25-37. Due: 7-29-47 to AS.
Sire: FRIENDSHIP CHAMPION
Dam: BONNIE BELLE OF VALLEY CREEK FARM

25—**Cow—ALMA'S ROSE OF NORWOOD**, dropped, 8-8-37 Due: 9-25-47 to CV.
Sire: NERO OF HILL GIRT
Dam: ALTA'S ALMA OF NORWOOD

26—**H.—RING-WIN ALMA**, dropped, 8-31-46
Sire: CAUMSETT VOLTAGE
Dam: ALMA'S ROSE OF NORWOOD

27—**Cow—RIVEREDGE ALERT'S JOYFUL**, 9305—447—G (Sold for $1,750) Dropped, 10-9-41, Fresh 11-19-46.
Sire: LANGWATER ALERT
Dam: LANGWATER MERRIMENT, 14184—707—E; 15932—748—A

28—**Bull—RING-WIN ALERT**, dropped, 11-19-46
Sire: CAUMSETT VOLTAGE
Dam: RIVEREDGE ALERT'S JOYFUL, 9305—447—G

29—**Cow—VALLEYWOOD CHERRY BLOSSOM**, 14166—744—DD (Sold $1,300), dropped: 3-12-37, Due: 2-10-47 to AS.
Sire: VALLEYWOOD VALIANT
Dam: VALLEYWOOD CAVELLA

30—**H.—RING-WIN CHERRY BLOOM**, dropped, 11-11-45
Sire: ANTIETAM SHEIK
Dam: VALLEYWOOD CHERRY BLOSSOM, 14166—744—DD

31—**Cow—RING-WIN CHERRY BLOSSOM**, dropped, 11-27-44 Fresh 1-3-47
Sire: LANGWATER FLASH
Dam: VALLEYWOOD CHERRY BLOSSOM, 14166—744—DD

31A—**H.—RING-WIN CHERRY BLOSSOM 2nd**, dropped, 1-3-47
Sire: LANGWATER HIS HONOR
Dam: RING-WIN CHERRY BLOSSOM

32—**Cow—RING-WIN FARMS ROSALEE**, 11563—587—E, dropped 6-8-42 Fresh 12-21-46
Sire: COLDSPRING'S BEAUTY'S HARDWICK
Dam: COLDSPRING'S HARDWICK'S ROSALEE 12932—632—GG; 14126—712—A

33—**H.—RING-WIN ROSEMARY**, dropped, 12-21-46
Sire: LANGWATER HIS HONOR
Dam: RING-WIN FARMS ROSALEE, 11563—587—E

34—**H.—RING-WIN RED ROSE**, dropped, 9-13-45
Sire: ANTIETAM SHEIK
Dam: RING-WIN FARMS ROSALEE, 11563—587—E

35—**Cow—RING-WIN ROSELLA**, 12433—568—G, dropped 5-22-43 On retest with 2451—107—E in 61 days
Sire: ANTIETAM SHEIK
Dam: COLDSPRING'S HARDWICK'S ROSALEE, 12932—632—GG; 14126—712A

36—**H.—RING-WIN ROSELLA 2D**, dropped, 10-22-46
Sire: CAUMSETT VOLTAGE
Dam: RING-WIN ROSELLA, 12433—568—G On retest with 2451—107—E in 61 days.

RING-WIN DISPERSAL

Property of W. O. PETERSON — FRED R. PORT, Manager

Greensburg, Pennsylvania - Monday, March 17, 1947 - 10:50 A. M.

Greensburg is 30 miles east of Pittsburgh on the main line of the P. R. R. and practically all trains stop there. The farm is seventeen miles north of the Donegal Exit on the Pennsylvania Turnpike and about 8 miles from the New Stanton Exit. From the New Stanton Exit take Route 119 to the Lincoln Highway 30, then east to Mountain View Hotel, then south to the Farm on Route 180. Good hotels are the Mountain View, the Penn Albert, and The Greensburger.

List of Sale Animals Continued

37—H.—**RING-WIN ROSIE**, dropped, 6-23-45. Due: 9-13-47 to AS.
Sire: CAUMSETT VOLTAGE
Dam: RING-WIN ROSELLA, 12433—568—G; 2451—107—E in 61 days

38—H.—**RING-WIN HONOR ROSALEE**, dropped, 9-6-46
Sire: LANGWATER HIS HONOR
Dam: COLDSPRING'S HARDWICK'S ROSALEE
12932—632—GG; 14126—712—A

39—Cow—**COLDSPRING'S HARDWICK'S ROSALEE**, 12932—632—GG
14126—712—A, dropped: 12-18-38. Due: 9-8-47 to AS.
Sire: HARDWICK'S ROYAL
Dam: COLDSPRING'S MAY ROSE, 12670—659—F; 16922—894—A

40—Cow—**COLDSPRING'S ROMULUS' LUCY**, 10156—524—GG,
Dropped: 7-1-41, Due: 10-5-47 to AS.
On retest with 9068—464—B in 188 days
Sire: LANGWATER ROMULUS
Dam: COLDSPRING'S HARDWICK'S LUCINDA, 13071—632—EE

41—Bull—**RING-WIN LUCY'S HONOR**, dropped, 6-22-46
Sire: LANGWATER HIS HONOR
Dam: COLDSPRING'S ROMULUS' LUCY, 10156—524—GG
On retest with 9068—464—B in 188 days

42—Cow—**ANTIETAM CAROLINA**, dropped: 3-3-38, Due: 10-3-47 to AS.
11656—509—GG; 12199—543—A
Sire: LANGWATER VAGABOND
Dam: RIVELON JULIA, 12640—582—BB

43—H.—**RING WIN JULIA**, dropped, 6-23-46
Sire: LANGWATER HIS HONOR
Dam: ANTIETAM CAROLINA, 11656—509—GG; 12199—543—A

44—Cow—**RING-WIN CAROLINA**, On test with 6673—298—E in 175 days.
Dropped, 7-8-43
Sire: FOREMOST GOLD BOND
Dam: ANTIETAM CAROLINA, 11656—509—GG; 12199—543—A

45—H.—**RING-WIN CAROLINA 2D**, Dropped, 7-3-46
Sire: CAUMSETT VOLTAGE
Dam: RING-WIN CAROLINA, on test with 6673—298—E in 175 days

46—Cow—**ANTIETAM WATER ROSE 2D**, 10891—507—G
Dropped, 4-3-41, Due 7-24-47 to AS
Sire: FOREMOST GOLD BOND
Dam: ANTIETAM WATER ROSE, 12461—590—GG; 14578—666—C

47—Bull—**RING-WIN HONOR KING**, dropped, 8-26-46
Sire: LANGWATER HIS HONOR
Dam: ANTIETAM WATER ROSE, 10891—507—G

48—H.—**RING-WIN WATER LILY**, dropped, 9-16-45
Sire: CAUMSETT VOLTAGE
Dam: ANTIETAM WATER ROSE 2D, 10891—507—G

49—Cow—**RING-WIN QUEEN LA ROSE**, dropped, 2-13-44
On test with 2073—94—F in 56 days
Sire: FAIRACRES GLADIATOR
Dam: LA-ROSE'S QUEEN, 9150—468—A

50—H.—**RING-WIN LA ROSE PRINCESS**, dropped, 10-23-46
Sire: ANTIETAM SHEIK
Dam: RING-WIN QUEEN LA ROSE On test with 2073—94—F in 56 days

51—Cow—**RING-WIN MAY QUEEN**, dropped, 2-17-43
On test with 3194—165—D in 108 days
Sire: BEECHWOOD BEAU
Dam: HUNTLAND QUEEN, 15277—772—AA

52—B. H.—**RING-WIN LORETTA**, dropped, 5-18-45, Due 9-13-47 to CV
Sire: ANTIETAM SHEIK
Dam: RING-WIN MAY QUEEN. On test with 3194—165—D in 108 days

53—B. H.—**RING-WIN PRINCESS**, dropped, 3-8-45. Will be bred
Sire: ANTIETAM SHEIK
Dam: HUNTLAND QUEEN, 15277—772—AA

54—H.—**RING-WIN COUNTESS**, dropped, 10-5-46
Sire: ANTIETAM SHEIK
Dam: HUNTLAND QUEEN, 15277—772—AA

55—Cow—**CHAMPION'S QUEENIE**, dropped, 5-6-38, Due 8-30-47 to AS
12323—599—CC; 17348—845—A
Sire: FRIENDSHIP CHAMPION
Dam: HUNTLAND QUEEN, 15277—772—AA

56—B. H.—**WING-WIN QUEENIE**, dropped, 1-15-45, Due 10-15-47 to CV
Sire: ANTIETAM SHEIK
Dam: CHAMPION'S QUEENIE, 12323—599—CC, 17348—845—A

57—H.—**RING-WIN DUCHESS**, dropped, 8-25-46
Sire: CAUMSETT VOLTAGE
Dam: CHAMPION'S QUEENIE, 12323—599—CC; 17348—845—A

58—Cow—**HUNTLAND QUEEN**, 15277—771—AA, dropped, 12-11-34
Due, 9-15-47 to AS
Sire: ROSEMOUNT DUKE
Dam: LA-ROSE'S QUEEN, 9150—468—A

59—Cow—**LA-ROSE OF HUNTLAND**, dropped, 1-26-34, Due 8-9-47 to AS
On test with 13234—702—A in 353 days
Sire: ROSEMOUNT DUKE
Dam: LA-ROSE'S QUEEN, 9150—468—A

60—H.—**RING-WIN QUEEN MARIE**, dropped 1-6-44, Due 10-16-47 to AS
Sire; FAIRACRES GLADIATOR
Dam: HUNTLAND QUEEN, 15277—772—AA

61—Cow—**CHURN CREEK'S FLORA** 12833—583—A, dropped, 8-30-37
Due, 7-25-47 to AS
Sire: FOREMOST ROYAL VALOR
Dam: FOREMOST MARTHA, 10259—468—DD; 10609—442—A

62—Bull—**RING-WIN FLORA'S HONOR**, dropped, 6-21-46
Sire: LANGWATER HIS HONOR
Dam: CHURN CREEK'S FLORA, 12833—583—A

63—B. H.—**RING-WIN SILKY**, dropped, 9-2-44, Due, 2-10-47 to CV
Sire: ANTIETAM SHEIK
Dam: SILKY OF PENN VILLA, 8670—536—GG

64—Cow—**SILKY OF PENN VILLA**, 8670—536—GG, dropped, 12-15-34
Due 1-10-47 to LHH
Sire: PENN VILLA'S FOREMOST
Dam: VELVET OF PENN VILLA

65—Cow—**RING-WIN GORDIE**, dropped, 8-18-43.
On test with 2618—130—E in 75 days
Sire: MAPLE LANE GEM'S AFRICANDER
Dam: MAPLE LANE FROLIC'S GORDIE, 11150—589—G

66—H.—**RING-WIN GORDIE 2D**, dropped, 11-6-45
Sire: CAUMSETT VOLTAGE
Dam: RING-WIN GORDIE, On test with 2618—130—E in 75 days

67—Bull—**RING-WIN GORDIE'S HONOR**, dropped, 10-4-46
Sire: LANGWATER HIS HONOR
Dam: RING-WIN GORDIE
On test with 2618—130—E in 75 days

68—B. H.—**RING-WIN DOLLY**, dropped, 5-24-45, Due 10-17-47 to CV
Sire: ANTIETAM SHEIK
Dam: MAPLE LANE FROLIC'S GORDIE, 11150—589—G

69—Cow—**MAPLE LANE FROLIC'S GORDIE**, 11150—589—G
Dropped, 7-12-41. Due, 1-30-47 to CV
Sire: LANGWATER FROLIC
Dam: FAIR WEATHER GORDIE, 13371—663—F; 15573—779—AA

70—Cow—**RING-WIN RAMONA**, dropped, 9-12-43
On test with 3171—139—E in 83 days.
Sire: FRIENDSHIP CLIMAX RENOWN
Dam: MAPLE POINT RAMONA, 16049—676—B

71—Bull—**RING-WIN RAMONA'S HONOR**, dropped, 10-2-46
Sire: LANGWATER HIS HONOR
Dam: RING-WIN RAMONA, On test.

72—Cow—**MAPLE POINT RAMONA**, 16049—676—B, dropped, 9-26-38
Due, 10-12-47 to AS
Sire: ROSE POINT BOY
Dam: MAPLE POINR CLAIRE

73—Cow—**RING-WIN ROSE**, dropped, 8-20-43, Due, 8-11-47 to AS.
On test with 11426—542—G in 339 days.
Sire: FOREMOST GOLD BOND
Dam: ANTIETAM ROSE

74—Cow—**ANTIETAM ROSE**, dropped, 4-10-40, Due, 7-7-47 to AS.
Sire: LANGWATER VAGABOND
Dam: HARDWICK'S FRANCES' ROSE, 10187—665—CC

75—Cow—**CHRISTINE OF RING-WIN FARMS**, dropped, 2-27-42
Due, 9-25-47 to CV. On test with 8672—408—C in 245 days.
Sire: SAPPHIRE'S GOLD BOND
Dam: COLEEN OF QUIETUDE, 13527—612—A; 14629—695—AA.

76—Cow—**COLDSPRING'S HARDWICK'S LINDA**, 10115—507—G
Dropped, 10-12-41. Due, 9-3-47 to CV
Sire: HARDWICK'S ROYAL
Dam: COLDSPRING'S ROMULUS' INEZ, 9891—535—CC; 11169—608—A

77—Cow—**McDONALD FARMS ALMA**, 11817—574—F, dropped, 8-24-35
Due, 4-7-47 to AS
Sire: FOREMOST PREDICTION
Dam: HOMESTEAD FOREMOST'S MYRTLE, 8368—405—BB (933)

For Catalogs and Information Write:

LOUIS McL. MERRYMAN & SONS • SPARKS, MARYLAND

WESTERN GLOW FARMS, INC.

Home of World's Records and Class Leaders

Friedrichs Bros., Owners — **Bow, Washington**

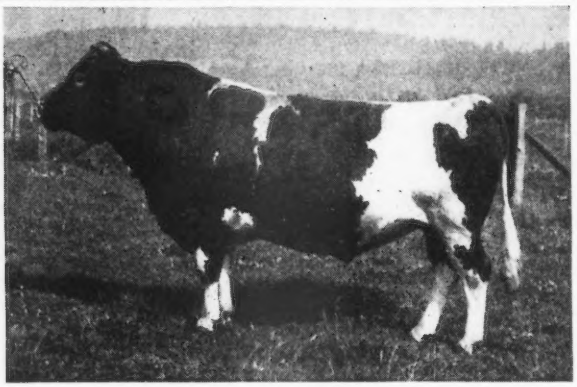

A Great Sire . . .

DOING A GREAT JOB FOR US
and Clark and Marvin Stowe, Gridley, Calif.

← **McDONALD FARMS DEVELOPER, A. R.**
22 A. R. daughters, 1 A. R. son
Sire: FOREMOST PREDICTION, A. R.
Dam: VALOR'S FAITHFUL
14084—755—F
20011—976—AA
Dam: Rockingham May Princess
12323—673—A
Dam: ROCKINGHAM PRINCESS
14595—684—C

Developer is the sire of that great proved sire, Western Glow May's Royal. Royal is sire of Cedarcroft Florie, 12115—712—GHI; Cedarcroft Daisy, 11919—608—FHI; Cedar Croft Sally, 10881—500—GHI; Cedarcroft Molly, 8799—464—GHI. Royal is jointly owned by Aldarra Farms and Western Glow Farms, where he is now in heavy service.

6 of his daughters sold for an average of $1,612 at the 1944 Pacific Northwest Sale. 2 of his granddaughters sold for an average of $2,050 in the 1945 Pacific Northwest Sale. Here are some typical Developer daughters.

	MILK	FAT	CLASS		
WESTERN GLOW MEADOWSWEET	11675	495	EeE		
WESTERN GLOW FANCIFUL	11502	544	GgG		
WESTERN GLOW JANIE	9227	467	GGG		
WESTERN GLOW MINUET	8987	479	GGG		
WESTERN GLOW MARCELLA	11406	576	FFF		
WESTERN GLOW MASHER MAIDEN	9850	541	Jr3	305C	610 T. M
WESTERN GLOW MARION	11161	500	Sr2	305C	600 T.M
WESTERN GLOW MISTRESS	11257	561	Sr3	305	251 days

WESTERN GLOW FARMS, Inc.

Owners: FRIEDRICHS BROS.
T. B. and Bang's Free

Rt. No. 1, Box 112
Bow, Washington

Registered Guernsey Cattle :: Pure Bred Berkshire Hogs

HALMAR FARMS - Clinton, Pa.

Present . . . HALMAR'S NEPTUNE

Dropped: December 5, 1941

Neptune's Dam

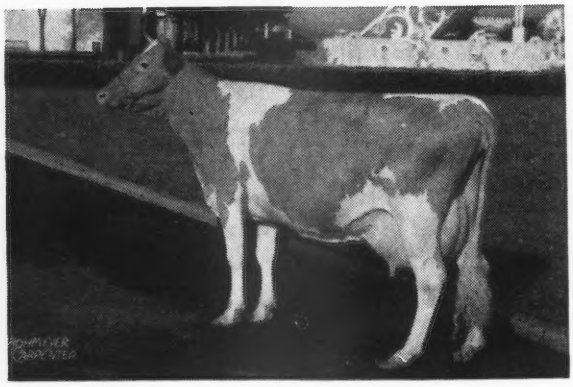

1 A. R. daughter, 3 others now on test.
Sire: **Haven Hills Ultra Major, A. R.**
← Dam: **Haven Hills Garcia**
10360—486—GG
13162—661—E
15452—729—BB
Borden Exhibit, N. Y. World's Fair

ANTIETAM PRINCE HAL

Dropped: August 28, 1944
Sire: **Antietam Gypsy Prince**
1 A. R. daughter, 4 daughters on test.
3 nearest dams average 16916—851
Dam: **Antietam Charm**
11497—603—G

You can buy this breeding—through a son of Neptune or Hal out of a top A. R. dam. Several nice young bulls available.

Write us today for prices and pedigrees.

T. B. ACCREDITED 476377 . . . BANG'S FREE NO. 7319

HAROLD H. MEANOR, M.D., Owner
CORAOPOLIS, PA.

J. R. Smith, Manager
IMPERIAL, R. D. 1, PA.

IOWA Guernseys

Bred to a lot of our TOPS . . .

Pine Manor King's Reveller

His Maternal Grandam

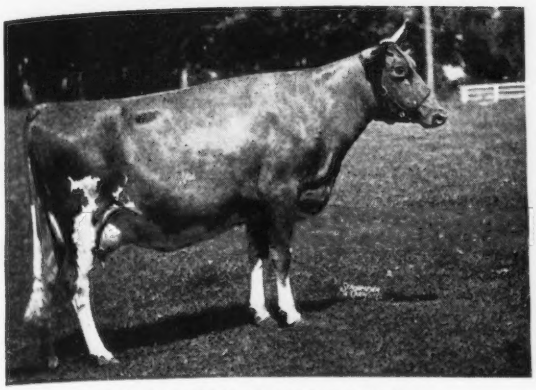

DOUGLASTON PRINCESS MARY
12441—631—G; 15024—727—DD

A daughter of Douglaston King Frederick and paternal sister to Douglaston Princess Anne, 20071—966—AA.

Reveller's Sire: **Coronation King of Pine Manor, A. R.**
Dam: **Pine Manor Reverie**, 11909—564—G

At present, several Reveller sons. Write us for prices and pedigrees.

FEDERAL ACCREDITED T. B. No. 412225
ALL CALVES BANG'S VACCINATED

Iowagold Guernsey Farm

WOODWARD IOWA

R. S. KILPATRICK AND ROBERT JONES

At Stringtown Farm . . . Our Senior Sire

Boulder Bridge King's Sun Ray

1st Sr. Yearling, All Iowa Show, 1946. Jr. & Grand Champion Bull, All Iowa Show, 1946. 2nd Sr. Yearling, Iowa State Fair, 1946. 2nd Sr. Yearling, Dairy Cattle Congress, 1946.
He is sired by **Green Meads King Don.** Sire of 1st Jr. Get of Sire, Dairy Cattle Congress, 1946.

HIS DAM

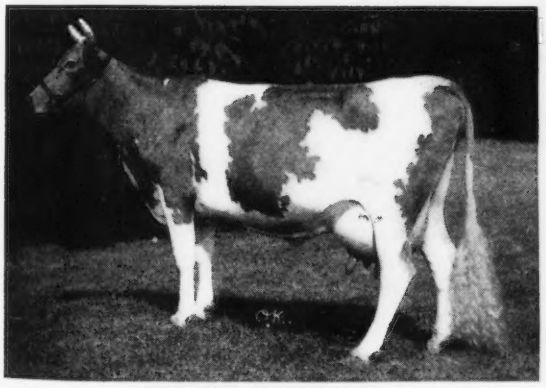

BOULDER BRIDGE NAN
19364—906—AA; 14339—688—GG
A daughter of Coronation Illustrious, A. R.

Sun Ray is owned jointly with Rosebud Farm—Alvin W. Hitz & Son (Bill) at Polk City, Iowa.

We have several sons of Sun Ray available out of top cows.

WRITE US TODAY FOR PRICE AND PEDIGREE

Stringtown Guernsey Farm

HARRY REESE & SON (Lewis) PRESCOTT, IOWA

Marydale Farm Guernseys

Heading Our Herd is . . .

HILL GIRT CHERUB

Born: October 29,1942
Half-brother to Hill Girt Cherubelle, 13513—711—GG.

Sire:
Hill Girt Royal Cherub, A.R
Dam:
Nora Jeanette of Hill Girt
13095—652—F
13646—689—A

We have 12 daughters of Cherub. The oldest are due in milk in March. Write to us about a Cherub son out of a top cow.

FEDERAL ACCREDITED BANG'S FREE
CALFHOOD VACCINATED
J. H. BICKERT, Owner

On Highway No. 60 **Albia, Iowa**

Heading Our Herds

Boulder Bridge Consul

Born: January 17, 1940

Sire: **Boulder Bridge Springtime, A. R.**—son of Wyebrook Matchless, A. R. and out of Master Fred's May-Time of Bdk., 11411—600—G, 16010—857—D.

Dam: **Boulder Bridge Lenora** 9992—523—G. A daughter of Caumsett Harvester, A. R.

Consul now has 8 daughters in milk, which will be tested this year. We have 20 daughters of his to freshen right along.

On our farms we have used 7 successive Boulder Bridge bulls. Boulder Bridge Redoubtable is the sire of quite a number of our older cows.

A fews sons of Consul. Write us for prices and pedigrees.

Wynola Guernsey Farm Maracres Farm

INDIANOLA, IOWA

ACCREDITED FOR T. B.
STATE BANG'S FREE CERTIFICATE 617
MARVIN MAHR, Owner

ACCREDITED FOR T. B.
STATE BANG'S FREE CERTIFICATE
PHILIP MAHR, Owner

SUNESLOPE FARM

The Foundation Cows in Our Herd Sired by Two Proved Bulls

BUSTER OF SUNESLOPE 245555
9 Pairs—9801 lbs. milk, 4.6%, 446 lbs. fat.

OLD FARMSTEAD LEADER 281023
9 Pairs—9823 lbs. milk, 5.32%, 523 lbs. fat.

Several sons out of such cows, sired by

KENFLEUR'S NESON ALERT 301079
6 Pairs—8486 lbs. milk, 5.3%, 440 lbs. fat.

FEDERAL ACCREDITED FOR T. B.
BANG'S CERTIFIED No. A124

O. R. Bentley and Son, R.F.D. 3, Ames Iowa.

At Rosewald WE HAVE...

Rosewald Max Born: April 18, 1942

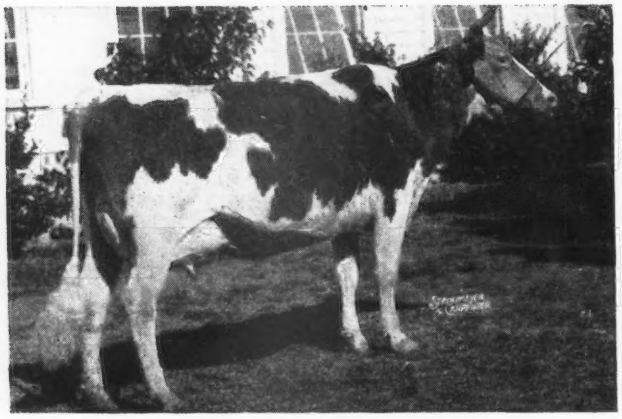

Sire: MUSSOLINI
His daughters produce

MILK	FAT	CLASS
12360	751	GG
13250	775	GG
16206	962	EE
12499	756	CCC
15961	970	AA
13171	804	GG
17378	1058	BB
15951	1006	BB

← Dam: MAXIM'S FRANCINE
10846—581—AaA
11668—673—E
12043—660—AA

↓

Member of the winning Get of Sire, National Dairy Show, Maryland, Waterloo, Toronto, 1938; sold for $1,700.
2 A. R. daughters. 1 A. R. son.
Quail Roost Lucky Strike 49 A. R. daughters, 1 A. R. son.
Quail Roost Patient Francine, 8920—508—GG; 9862—574—E; Grand Champion, N. C., 1941.
Quail Roost Frances, 10964—550—GG.

A Maternal Sister

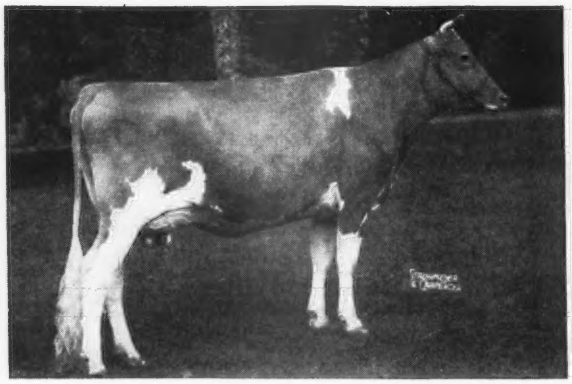

QUAIL ROOST PATIENT FRANCINE
8920—508—GG; 9862—574—E
Gr. Champion N. C., 1941

A Paternal Sister

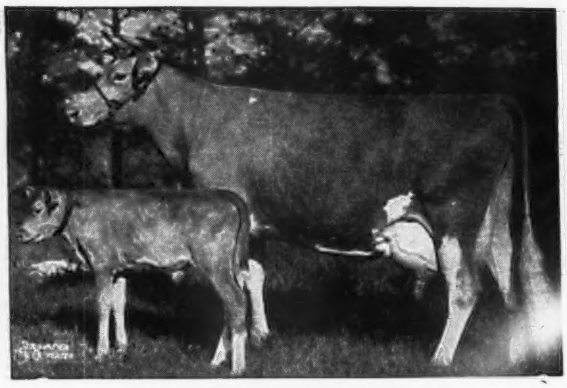

ALFALFA FARM FLUTE
13250—775—GG; 16206—962—Jr3—365C Class Leader 2nd place. 12499—756—CCC; 15961—970—AA. 1st cow, 4 years and over, Senior and Grand Champion, Topsfield Fair, 1939.

Max now has 8 daughters in our herd.

Note—he is the service sire to Rosewald Francine's Countess consigned to the Quail Roost Sale May 5, 1947.

ROSEWALD FARMS *Hillsboro, New Hampshire*

WILLIAM NIEDNER, Owner — FULLY ACCREDITED — JAMES H. DODDS, Manager

WELCOME-IN FARM

BANG'S ACCREDITED 323 . . . T. B. ACCREDITED 409752

ADVANCE *with a son of Langwater Advance, A. R.*

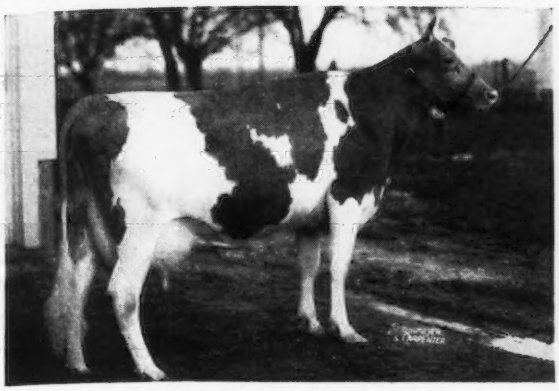

WELCOME-IN CATALPA
Sold for $2,000 May Royal-Steadfast Sale 1944.

BULL CALF:
Born: May 11, 1946
Sire: **Langwater Advance**
26 A. R. daughters
Our Senior Sire. One of 2 sons we are using of Langwater Columbine.
12071—626—CC; 13269—662—AA
1 A. R. daughter, 4 A. R. sons.
Dam: **Welcome-In Catalpa**
14635—718—CHI
14150—640—A
A daughter of **Langwater Forward, A. R.** (Sold for $15,000).
Sire of: WELCOME-IN NANA 16558—832—C. His get is meeting with buyers' approval.

Here is a herd sire prospect—richly bred—for production—desirable type and blood lines that are in demand.

WRITE FOR PRICE AND PEDIGREE TODAY

W. W. McKITRICK, R. D. 2, WORTHINGTON, OHIO
Address correspondence to: DR. JOHN L. McKITRICK, STA. B., COLUMBUS, OHIO

FIRESIDE FARMS • Clyde, Ohio

News Release!

GUERNSEY COW SETS HIGH RECORD

Peterborough, N. H.—A registered Guernsey cow has just completed a leading official record of 14503 pounds of milk and 743 pounds of butter fat for her owner, Howard J. Ziegler, Clyde, Ohio. Her official name is Count's Connie and she was milked three times daily for 904 times while on test. This record places Connie in first place among the high producing Guernsey cows for this age and class, 4A.

The sire of this cow, Franchester Count, has eleven sons and daughters in the Performance Register of The American Guernsey Cattle Club.

T. B. ACCREDITED 478091 . . . BANG'S ACCREDITED 7981

HOWARD J. ZIEGLER & SONS, Owners — RALPH STACY, Herdsman

"Let's Look at the Record"

10 Flying Horse Bred Animals Hold 13 Class Leading Places 4 World Records . . .

Here They Are

	MILK	FAT	DIVISION
ALFALFA FARM FLUTE	12499	756	Jr4—305C—610
	16206	962	Jr3—365C
FLYING HORSE SELECT PRIMROSE	11479	712	Sr3—305C—610
Now owned by Sterling Farms, Inc., Stamford, Connecticut.	12816	815	Jr2—365C
FLYING HORSE MASTER'S ROSE	13202	675	Sr3—305C
FLYING HORSE CLARA'S MELODY	11551	637	Jr2—305C
FLYING HORSE ROYAL'S ELENA	12371	612	Jr2—305C
FLYING HORSE ROYAL ROSE	22558	1154	5yrs—365C
	15059	853	Jr2—365C
ALFALFA FARM PRIMROSE	17564	1083	Sr4—365C
ALFALFA FARM LUTE	17378	1058	Sr4—365C
ALFALFA FARM HELOISE	15951	1006	Sr4—365C
FLYING HORSE MASTER'S HARP Now owned by H. D. Mercer, Hominy Hill Farm, Freehold, New Jersey.	15687	917	Jr2—365C

The records speak for themselves. IF you want a bull calf backed by high production inheritance let us quote you on a son of Chedco Colonel, Flying Horse Master's Ruler, or Flying Horse Colonel's Promise.

We have a top COLONEL to offer at this time

Home of . . .
High Test and Production

VISIT → **FLYING HORSE FARM**
South Hamilton, Mass.

Two World Record Cows

WORLD RECORD

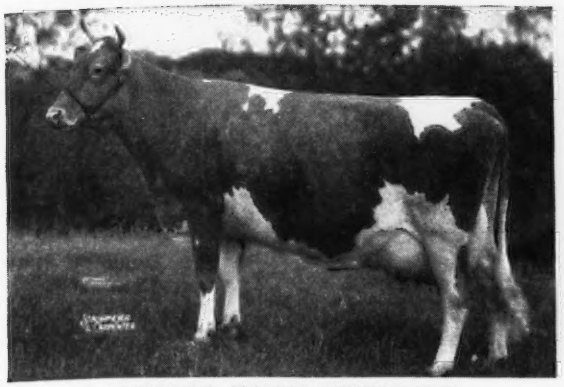

ALFALFA FARM PRIMROSE
17564—1083—Sr4—365C

Dam of FLYING HORSE COLONEL'S PROMISE . . . one of our Junior Herd Sires.

WORLD RECORD

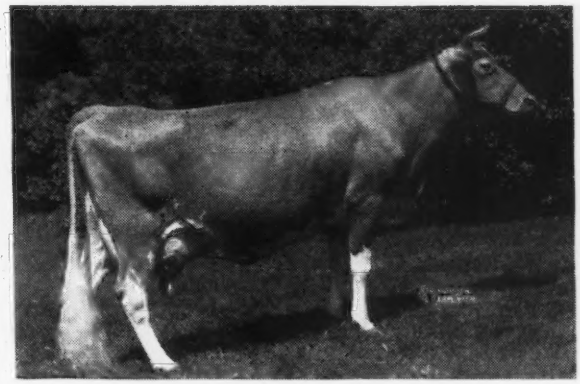

FLYING HORSE ROYAL ROSE
22558—1154—5 yrs.—365C

Highest milk production ever made for a cow in the former double letter class. **Rose is** also second Jr2 with 15059—853.

Two More World Record Cows

FLYING HORSE MASTER'S HARP

World Record; 15687—917—Jr2—365C. Sold in 1945 Topsfield Sale to Hominy Hill Farm for $7,300.

FLYING HORSE MASTER'S ROSE

World Record; 12302—675—Sr3—305C. She is a maternal sister to Royal Rose's dam (see above).

Two Second Place Leaders

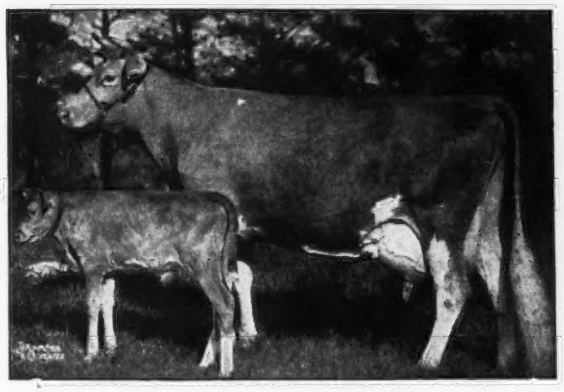

ALFALFA FARM FLUTE
16206—962—Jr3—365C
4 consecutive Class Leading Records.

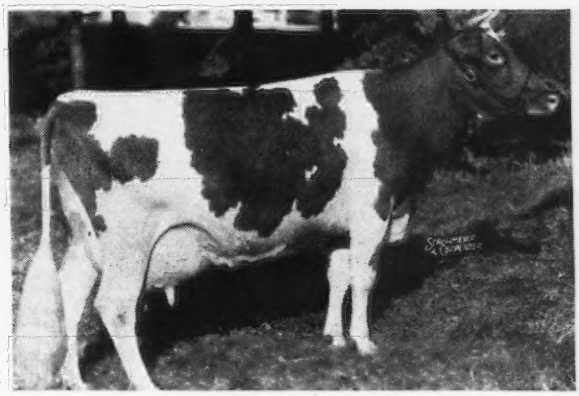

ALFALFA FARM LUTE
17378—1058—Sr4—365C

These 4 cows pictured above are playing an important part in our herd. We now have in our herd—a daughter of Primrose, Lute, and Flute—by Colonel, a daughter of Rose—by Bandmaster.

TODAY . . . Flying Horse-bred Guernseys have 10 animals that hold 13 Class Leading places including **4 World Records.**

T. B. ACCREDITED . . . MASS. ABORTION FREE No. 60

FLYING HORSE FARM South Hamilton, Massachusetts

Please address correspondence to . . . COREY C. GAREY, Manager. O. H. WHEATLEY, Herdsman

NOW you have a choice of excellent sons of MT. ARARAT ROYAL VALOR

Dropped: October 18, 1943

BACKED BY HIGH PRODUCTION
and
A STRONG FEMALE BACKGROUND

Sire: **Foremost Royal Valor, A. R.**
4 daughters over 800 lbs. fat. 5 highest daughters average 16935—844.

PRODUCTION

← **Dam: Foremost Queeniemae**
13179—615—FF. Sold for $4,500 in 1942. A daughter of a full sister to Foremost Royal Valor, A. R.—the sire of Mt. Ararat Royal Valor.

PRODUCTION

← **Maternal Grandam**
FOREMOST NOBLE GIRL
13608—726—FF
15433—807—DD
2 A. R. daughters
Foremost Prestine
15822—877—B

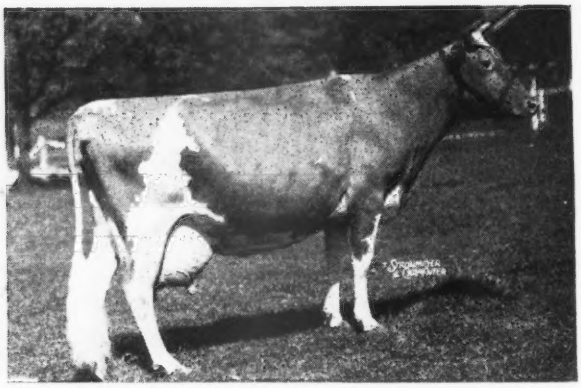

PRODUCTION

← **Paternal Grandam**
VALOR'S FAITHFUL
14084—755—F
20011—976—AA
2 A. R. daughters
2 A. R. sons including
Foremost Prediction, A. R.

At present—35 daughters of Royal Valor in our herd. They are the right kind and being bred to Cesor Muriel Elbon (Cesor Elton Maxim —Cesor Noble's Muriel, 14508—753—D).

WE HAVE SONS approaching service age by Royal Valor out of cows making excellent lifetime A. R. records. Get a top-bred sire—ready to go to work for you—and backed by high production top and bottom.

WRITE US TODAY

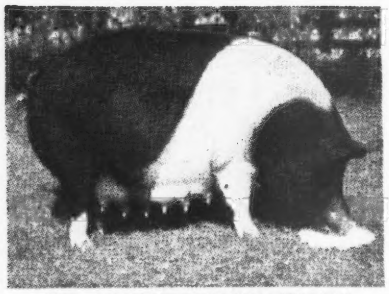

MT. ARARAT BRIGHT BEAUTY
3 star sow. Register of Merit No. 115

MT. ARARAT FARMS
Port Deposit, Maryland

DONALDSON BROWN, Owner
VERE S. CULVER, Manager

EVERT G. DENNEY, In charge of herd

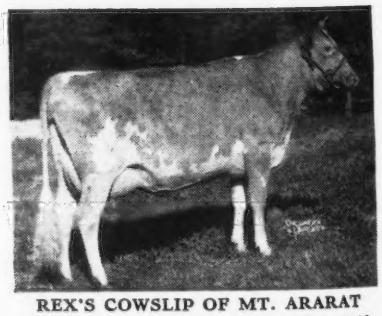

REX'S COWSLIP OF MT. ARARAT
First 2-year-old, Maryland State Fair, 1946

1904 Fritzlyn Farms 1947

When You Buy A Bull Look at the Females . . .

ANTIETAM GYPSY KING, A. R.
His Dam

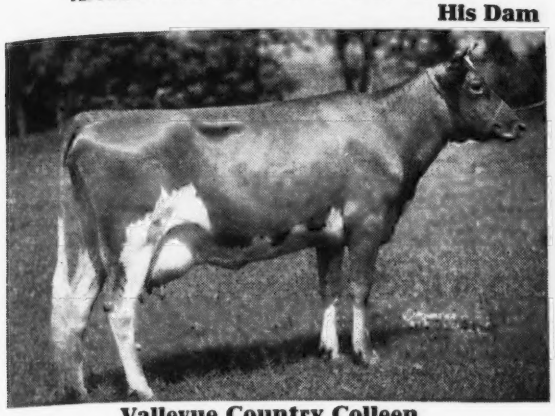

Vallevue Country Colleen
14433—689—GG

2 A. R. Sons
Sire: **Langwater Vagabond, A. R.**
Sold for $16,500.
A few of the King Daughters:

	MILK	FAT	CLASS
ANTIETAM QUEEN	14231	644	GG
ANTIETAM CHARMAINE	13119	645	G
ANTIETAM PRIDE LADY	10093	603	GG
FRITZLYN KING'S LILY	11487	605	GG

On The Sire's Side, Too

CAUMSETT FLASHLIGHT
His Dam

Caumsett Island Psyche
13206—744—DD

Sire: **Caumsett Dynamo, A. R.** 7 A. R. dams average 15287—760. 60 A. R. dams average 13001—658. 8 daughters sold for over $42,000. Flashlight calves are now available. Artificial Breeders' Assoc. of W. Va. Thanks for your letter regarding Fritzlyn Mo-King. This bull should sire plenty of production with good type.

WE HAVE SONS FOR SALE AT THIS TIME BY KING AND FLASHLIGHT

FRITZLYN FARMS • Pipersville, Pennsylvania

WM. F. FRETZ, Prop. *Federal Accredited 43770 ∴ Bang's Free Certificate 485* G. E. LeWORTHY, Manager

LAUREL LOCKS GUERNSEYS

Junior Herd Sires Now in Service

Laurel Locks Dictator 360416

Double grandson of Laurel Locks Valleywood 266112 out of Valleywood Honesty 545684

14522 Milk, 792 Fat, Class GG
14612 Milk, 824 Fat, Class E
17708 Milk, 901 Fat, Class B

and grandson of our great cow Laurel Locks Lay 368479 with lifetime D. H. I. A. record of 110606 Milk, 5689 Fat.

Windale Leader's Champion 356775

Sire, CORONATION LEADER **264920, King-Queen-Prince-Charm and Levity, that tells the story.**

Dam, RIEGELDALE EMORY'S CONFIDENT **661339 a daughter of Riegeldale Melba's Emory 254801 (recently sold to Hill Girt Farms, Chadds Ford, Pa. for $30,000).**

DONNELL MARSHALL MILLER C. LONG

Pottstown, Pennsylvania

Glenburnie Guernseys at Auction

Friday, May 2, 1947 on Glenburnie Farm

1905 - TUBERCULIN ACCREDITED—N. J. BANG'S FREE CERTIFIED NO. 5 - **1947**

3 miles north of Trenton, 1 mile south of Lawrenceville on Route 206.
We find it difficult to manage a herd and conduct the sales business and have decided to sell the majority of the Glenburnie Herd, retaining only the old cows and a few young calves.

There will be 35 Cows or 2-Year-Olds in milk, 3 Bulls, 12 Heifers

The GLENBURNIE GOLDEN FAMILY is STRONGLY REPRESENTED

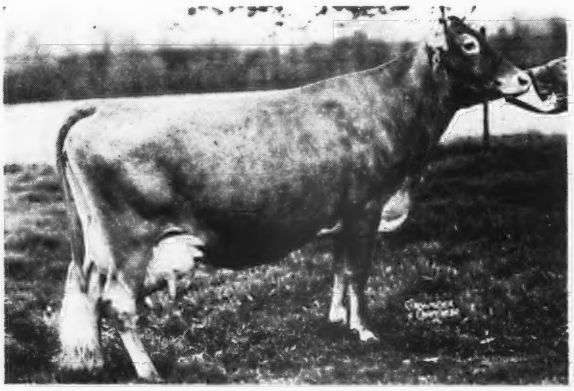

GLENBURNIE GOLDEN 4th
(Not in Sale)
11706—599—GG; 15631—785—AA
Dam of Glenburnie Golden Hero, in sale. Dam of Glenburnie Royal's Gardenia, in sale. They are maternal brother and sister to Guernsey Good Will. Royal's Gardenia is on test Jr2, and in 263 days had 8653—410. She is by Coldspring's Hardwick's Royal, A. R., he own brother to Coldspring's Faithful, 17209—752—AA. Royal's Gardenia is due July 31 to Coldspring's Romulus' Majesty.

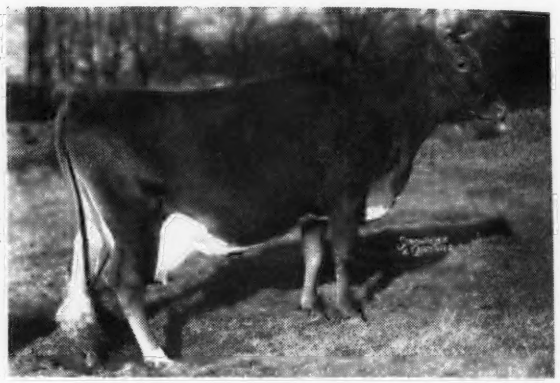

GUERNSEY GOOD WILL (pictured dry in December)
16199—721—D, 19634—861—6 yrs —305—C. Class Leader.
Her daughter Nyala's Independent Spitfire, 15853—696—4F Class Leader. "Good Will" is by Glenburnie Independent 2d out of Golden 4th.

GLENBURNIE ROYAL'S NADELINE
9450—529—GG. Calved Nov. 27, 1946. On retest, milking 50 lbs. daily. Sire: COLDSPRING'S HARDWICK'S ROYAL. Dam: GLENBURNIE NADELINE, 12024—612—AA. She out of Glenburnie Golden 2d, 10801—588—C, she out of Glenburnie Golden, 715—E. 5 A. R. daughters, 2 A. R. sons. Her ¾ sister, Glenburnie Royal's Angeline, 10317—543—GG, calved in Dec., on retest. Sire: Coldspring's Hardwick's Royal. Dam: Glenburnie Angeline 4th, 11166—663—GG. Next dam: Glenburnie Angeline, 10932—616—AA, she own sister to Glenburnie Golden, 715—E. 6 A. R. daughters include Glenburnie Golden 4th.

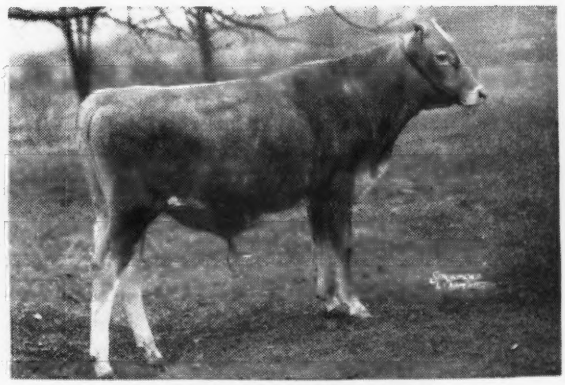

GLENBURNIE GOLDEN HERO
Dropped January 28, 1945.
(pictured at 5 months of age)
Maternal brother to Guernsey Good Will. Sire: GARDENVILLE HERO, whose two maternal grandams, Glenburnie Princess Hula, 14312—754—AA and Glenburnie Princess Hera, 14019—696—AA were twin sisters. Gardenville Hero was out of Glenburnie Princess Hera 3d, (sold for $3,000) 16118—735—E, 17442—832—BB—on retest at Gardenville Farm; she by Lad of The Spurs' Butterfat. "Golden 4th", Hero's dam, is by Dunwalke Bonne's Prince, he by Imp. Blanchette's Butterfat out of Imp. La Bonne of Cornus Farm. Glenburnie Golden Hero is a line-bred Butterfat and three times to Imp. Dunwalk Lad, the great foundation sire for Dr. Russell. In fact, this bull combines the Princess Hera and the Golden families, the two best that Dr. Russell bred. The three nearest dams average 15052—777. The seven nearest dams average 13517—709.

Glenburnie Guernseys at Auction

Friday, May 2, 1947 on Glenburnie Farm

1905 - TUBERCULIN ACCREDITED—N. J. BANG'S FREE CERTIFIED NO. 5 - **1947**

In the sale

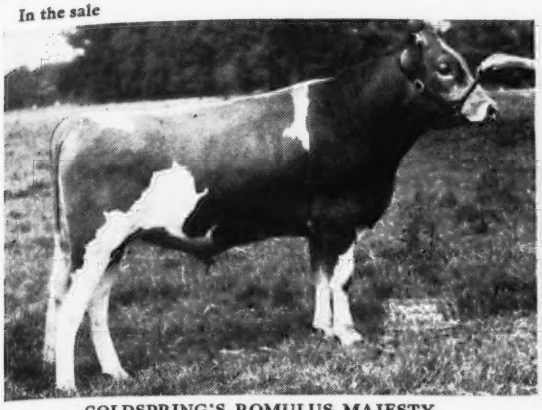

COLDSPRING'S ROMULUS MAJESTY
Dropped: Dec. 20, 1944, sold for $4,000 in 1945. Thirteen nearest tested dams average 13973—703. Sire: Langwater Romulus, whose daughter, Coldspring's Romulus' Beauty, was the highest priced cow at auction—$16,500 in 1946.

The dam

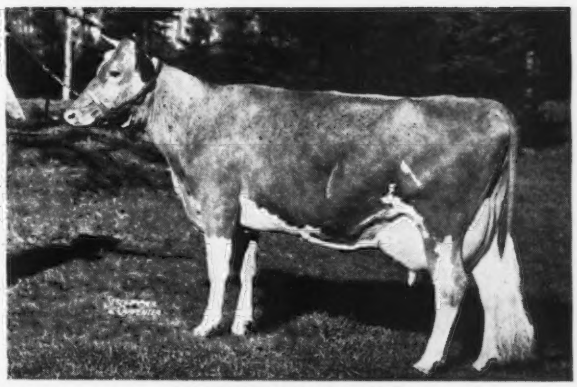

MAYWICK'S ROSAMOND
15082—665—E
15082—665—E; 19376—872—A
She by Maywick, A. R., he own brother to Hardwick's Maytime, 11860—638—DD. "Rosamond" is appreciated as one of the top cows in the Coldspring's Herd, a real distinction. A double Mixter Hardwick.

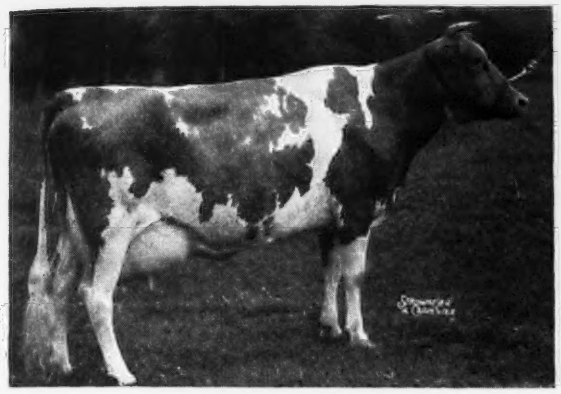

FOREMOST OLD ROSE
15220—742—A. 1st Prize 3-Yr.-Old, '40; 1st Prize 4-yr.-Old, '41, Nat'l Dairy Show; Member 1st Get of Sire, '40-41; 1st Production Get, Member 1st 3 Best Uddered Cows, '41. She by Foremost Prediction, A. R. out of Hardwick's Frances Rose, own sister to Hardwick's Queen Rose.

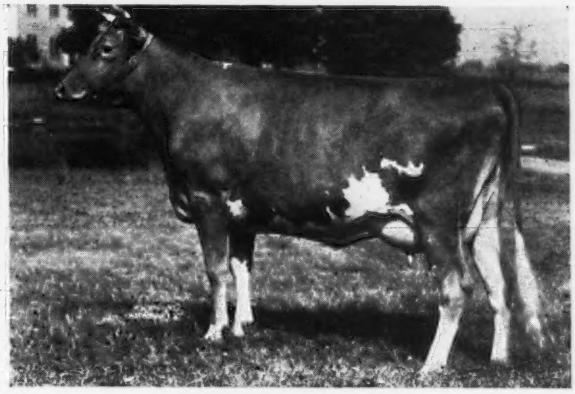

MAJESTY'S QUEEN ROSE
12047—618—AA; 15002—708—AA
Dam of Maywick's Rosamond. Majesty's Queen Rose is out of Hardwick's Queen Rose, 13393—657—AA.

GLENWOOD'S FRANCES ROSE
11764—613—A
Maternal sister to Majesty's Queen Rose

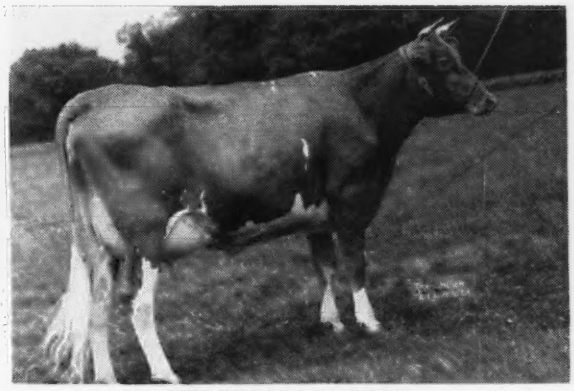

TWO BROOKS CONTESSA
9756—510—GGG; 9930—525—EEE; 13024—679—CCC—610 T. M. Maternal sister to Maywick's Rosamond.

Coldspring's Romulus' Majesty, bred to 18 in the Sale, has the Inheritance to Sire Profitable Production, Pleasing Type, and Particularly Good Udders that are Predominant as Illustrated.

For Catalogs Write:

THE PATE SALES COMPANY - 2064 Lawrenceville Road - Trenton 8, New Jersey

Something to Blow About

A daughter of Kitchener Trumpet finishes with 836 lbs. fat.

KITCHENER CAROLINE has just finished with 15121—836—Jr4—365C (Pending).

Sire: **Kitchener Trumpet, A. R.**
3rd Prize 2-year-old, E. S. E., 1941.
2nd Topsfield, 1941, 2 A. R. daughters:

His Dam: **Lute of Indian Ridge, A. R.**
8874—562—G
Foundation of the Musical Family
Dam of: ARGILLA LUTE—13331—753—AA
ARGILLA FLUTE—13035—752—G

A Typical Trumpet Daughter

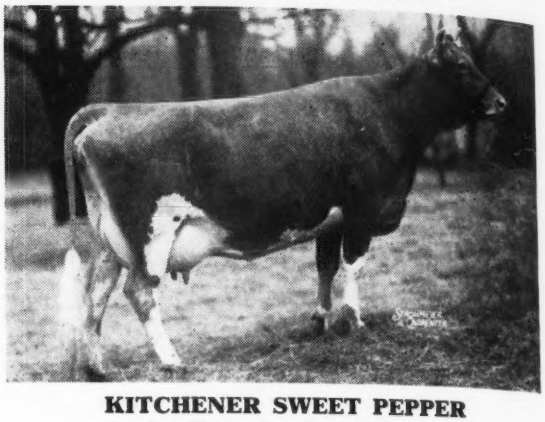

KITCHENER SWEET PEPPER
Junior Champion Topsfield, 1942.
Sold for $1,000, 1945 Eastern Guernsey Sale.
8701—418—Sr4—305C

Trumpet Sons—No!

BUT several good McDonald Farms Fearless Sons from top A. R. Cows.

T. B. ACCREDITED 243954
BANG'S FREE 86
R. B. HAYDEN, Owner

• **Kitchener Farm** •

BILLERICA, MASSACHUSETTS
A. C. BARNARD, Manager

SKAGIT COUNTY, WASHINGTON

We Breed Good Ones - We Sell Good Ones

Home of World Records and Good Udders

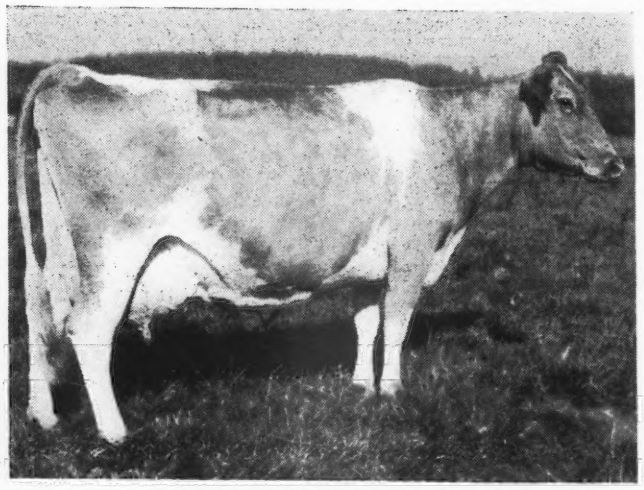

Western Glow Butterfat Maryann

C. T. A.—816 Fat in 730 T. M., 13825—763—AAA—7th place.

Sold for $14,600 at the Curtiss Candy Sale, October 7, 1946 to M. C. Fleming, Troutdale, Oregon .**Dam of 2 sons in service at Western Glow.**

Western Glow Maryann's Royal
Sire: SILVER FOREST MAY ROYAL, 12 daughters safe in calf to go on test as they freshen. We have now thirty females in calf to Maryann's Royal.

Western Glow Man O'War
Sire: WESTERN GLOW MAY'S ROYAL
Being retained as a Junior Herd Sire.

Western Glow Farms, Inc., Friedrich Bros., Bow, Washington

Inquiries and visitors are always welcomed by any of the following breeders:

MERLE MILLER, *Burlington*
GEO. M. DYNES, *Mt. Vernon*
V. L. MILLER, *Burlington*
WESTERN GLOW FARMS, INC., *Bow*
CHAS. A. DAMON, *Bow*
O. W. GEAR, *Burlington*
CARL C. SCHROEDER, *Bow*
CECIL WHITE, *Mt. Vernon*
RAY DEALY, *Bow*

BROOKLANDWOOD FARMS

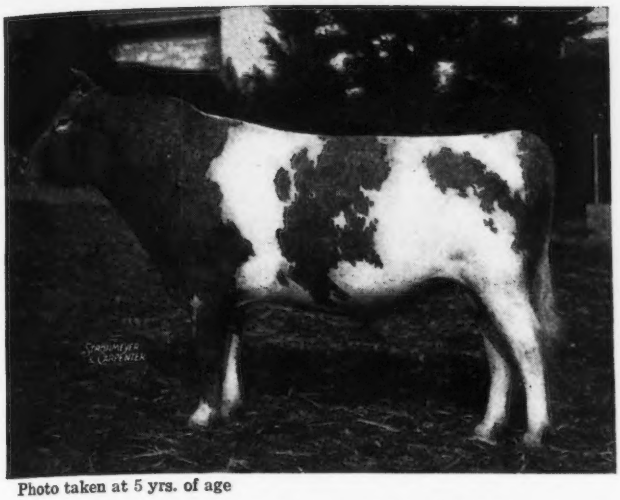

Photo taken at 5 yrs. of age

Our Senior Herd Sire

Langwater Gabriel

NOW

ten years of age. Sire of more than 50 daughters in our herd.

29 A. R. daughters
2 over 700 lbs. fat
4 over 600 lbs. fat
13 over 500 lbs. fat

At 8 month of age, sold for $2,300. Junior and Grand Champion Bull, Maryland State Fair, 1937. 1st prize Get of Sire, Maryland, 1939—1940. 29 A. R. daughters, many others on test.

Sire: **Langwater Moonlight, A. R.** Dam: **Langwater Angelina** 11409—594—FF (2 A. R. Sons)

PICTURED BELOW ARE TWO TYPICAL DAUGHTERS OF GABRIEL

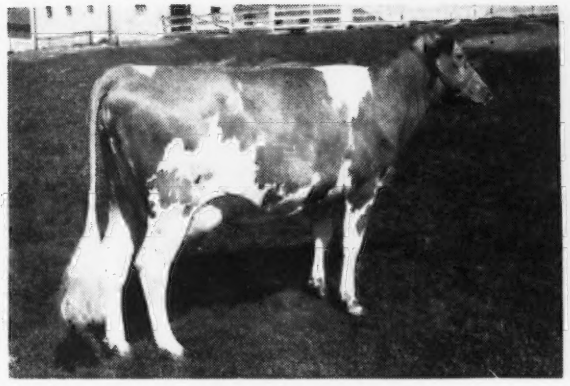

GABRIEL'S BLOOM
11476—576—GG
Sold in 1942 Coventry Sale for $1,600.
Dam: SELECT'S BLOOM 16698—810—B

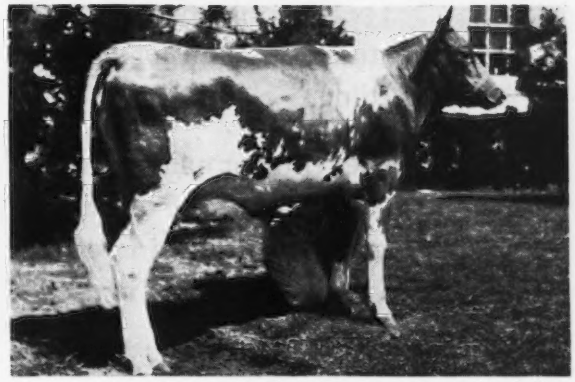

Photo taken as junior yearling heifer

BROOKLANDWOOD G. MAMIE
10765—526—DdD
Dam: BROOKLANDWOOD MAMIE
20194—1040—A

Brooklandwood News

We can offer sons of Gabriel. Real individuals bred for type and production. Write us today for price and pedigree.

His daughters include Gabriel's Nancy, 13777—701—E, Gabriel's Lady, 14207—782—C.

Gabriel has been mated with high success to the daughters of Aiyukpa Golden Marmion, A. R., the great production sire.

We invite you to visit our farm and to see the results of our Marmion—Gabriel Cross.

MARYLAND BANG'S FREE HERD NO. 50 . . . T. B. ACCREDITED HERD NO. 22813

Brooklandwood Farms • Brooklandville, Maryland

EST. MRS. ANNE P. EMERSON — G. H. HIBBERD, Manager

REGISTERED GUERNSEY CATTLE

GOLDEN GUERNSEY MILK

SPENCER'S LANDING FARMS

Offering for Lease . . .

or the Sale of One-Half Interest in a PROVED BULL

Whose three nearest dams' high records average 15951—823.
Whose first seven daughters' average show an increase over their high record dams.
Whose offspring have type as well as production.
He is sired by Blakeford Lord Jim and is out of Franchester Delight, 16714—841—A.

The majority of our present herd is sired by this bull and we want to call on him for later service when his use will not result in inbreeding.

The rental or half interest price is not our primary consideration, but the continued use of this bull in a herd doing A. R. testing under a progressive program is of major importance to us. If you have such a program and are in need of a proved bull we would like to hear from you.

OFFICIAL RECORDS MADE ON TWICE DAILY MILKINGS UNDER REGULAR FARM CONDITIONS

CENTREVILLE ALLAN BROWNING LANE OWNER MARYLAND

Indiana Sales Service

134 HERDS ON OFFICIAL TEST

PROVIDING

TYPE—QUALITY—PRODUCTION BREEDING

Write E. T. WALLACE, *Secretary*

Indiana Guernsey Breeders' Association
821 Lafayette Life Building
Lafayette, Indiana

Can we be of help to you?

If you are in need of a herd sire.
If you want to buy some females.

→ Don't Overlook The ←
Russell George Sales Service

We are in a position to sell your herd at private treaty or at public auction. Write us for details and we shall be pleased to discuss your problems.

We can supply you with One—Two—Three—OR A CARLOAD when in need of Guernseys.

✓ **WITH OUR SALES SERVICE**

Russell George Sales Service
LEBANON, INDIANA

EDINHAM FARM

presents

A Brood Matron

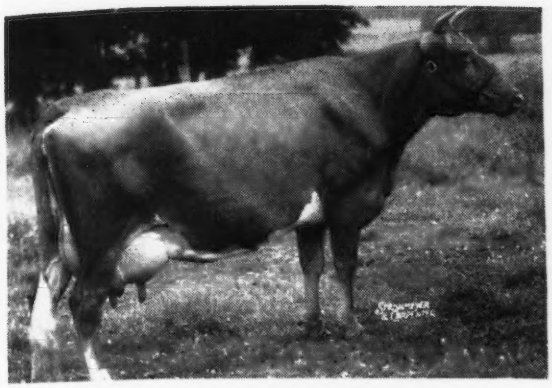

QUINCY MAHOMET ROSIE

11733—695—E; 14404—831—AA

Highest record daughter of the noted sire, Green Meadow Mahomet. He a full brother to Green Meadow Minuet, 19093—864—A.

Rosie is due February 3 to the service of Green Meads Wil-King, son of Green Meads Levity King and Green Meads Lady W lda, 12086—661—FF (See ad in Oct. 1, 1946 Journal)

If this calf is a bull it will be for sale.

T. B. ACCREDITED 111327
BANG'S ACCREDITED 6441

EDINHAM FARM

LELAND C. BINGHAM

RAVENNA, OHIO

DUNN'S TOUR . . .

MUST SELL AT ONCE—young herd of 20 head near Ipswich, Mass. Registered, calfhood vaccinated. 15 are daughters of Peribonka Lincoln Prince Maxim (Quail Roost Maxim's Prince, A. R.—Grassland Valeden, 17617—745—D). Two are due now, six are milking, balance due in the spring and summer. One 3-year-old Sequel bull and four daughters up to 14 months old. Good opportunity with minimum investment—owner has leased the farm.

We have a few other lots of heifers left—nice ones that are bred right, priced right. One group of breeding age (a few are bred) offered at $225 each. Another lot will start to freshen next month, $350 average. These are mostly from tested dams, all are calfhood vaccinated.

SPECIAL . . . Offering of A. R. cows and heifers from A. R. dams with large records; mostly of Green Meads breeding and by A. R. sires. These are foundation stock—the right kind to start with.

IN NEW YORK we have a herd of 60 registered, Bang's Free Guernseys that can be bought this month for an average price of $250 each.

BULLS . . . Refer to our Journal advertisements of January 1 and 15, then write us your preference.

Late listing by telephone—registered herd of 30 head, in Conn., offered at $300 average. Headed by a son of Riegeldale Emory's Conrad.

DUNN'S TOUR **"The Short-cut to Good Guernseys"**

SCHOHARIE, N. Y. and CORDAVILLE, MASS.

HOLBROOK FARMS

Home of the Holbrook Herd

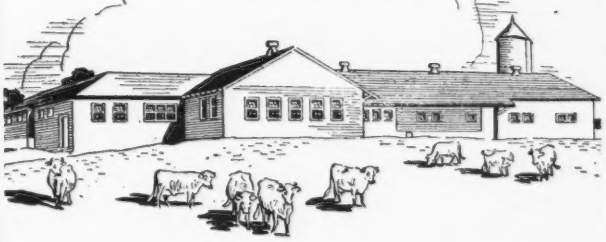

We cordially invite you to visit Holbrook Farms—the home of an unusually select foundation herd. This modern farm, equipped with exceptional and complete facilities, is dedicated to selective Guernsey breeding.

T. B. ACCREDITED 546600 BANG'S ACCREDITED 747

HOLBROOK FARMS

OLIN, NORTH CAROLINA

R. E. BROOKS
Owner

H. E. HOLBROOK, Jr.
Manager

He's NOT Our Herd Sire

. . . but "Bronze" is as proud of the Get of Meredith Philosopher as is Phil himself, and all of us here at Meredith.

Meredith Philosopher, half-brother to Argilla Royal Philosopher, (that recently sold for $28,500) is siring a wonderful lot of animals, all of uniformly good type.

We have a herd of animals 100% HOME BRED . . . a herd with all but two cows with official records. A herd of OUTSTANDING FOUNDATION CATTLE headed by a son of Alfalfa Farm Philosopher and one of Meredith's top brood matrons.

While there are no sons of Phil available at this time, percentage promises some in the near future. We will be happy to answer any inquiries and to make reservations for a Phil bull calf.

TRULY an opportunity to gain a Prospective Herd Sire that inherits the Type and extreme production blended in the Meredith Herd.

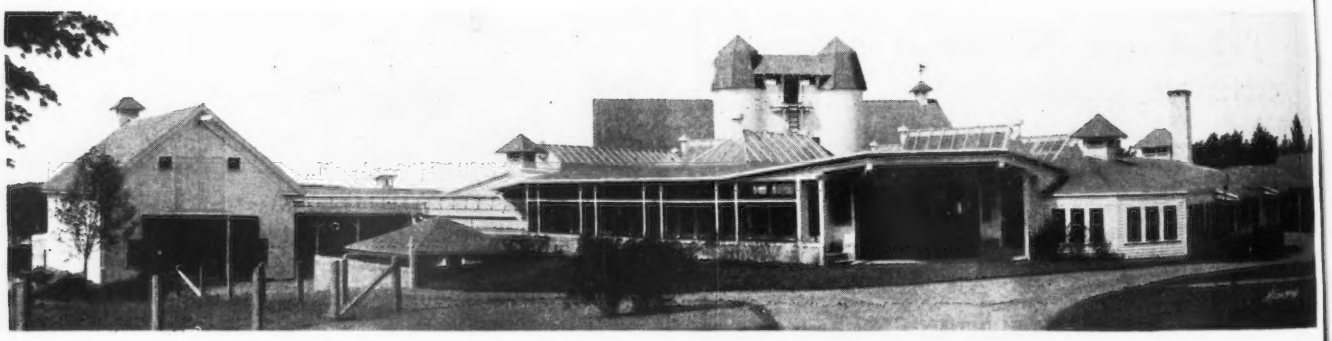

Type - Progeny - Production

VISITORS WELCOME

Meredith Farm • Topsfield, Massachusetts

HARRY LAMPERT, Owner — ARTHUR G. CLARK, Manager

Reserve a Maywood-Maxim *Now!*

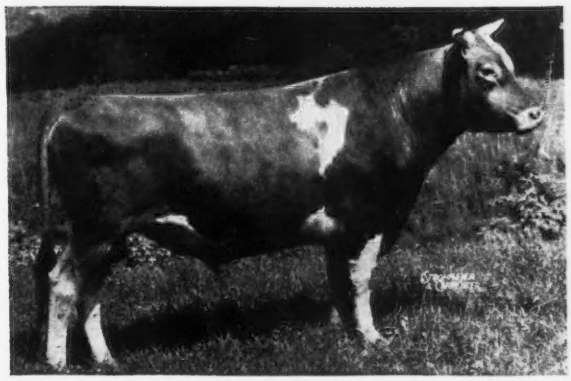

RIEGELDALE MAYWOOD, A. R.

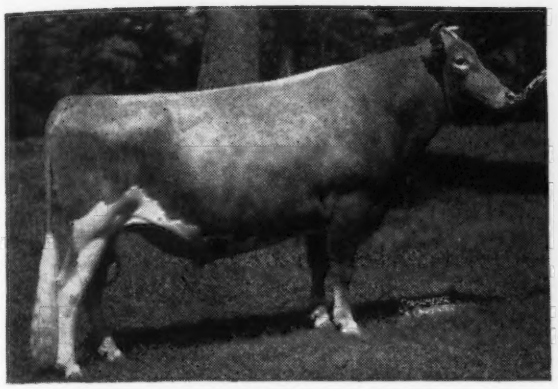

RIEGELDALE MELBA'S EMORY, A. R.
Sold for $30,000 to Hill Girt Farms.
7 nearest dams average 15979—851

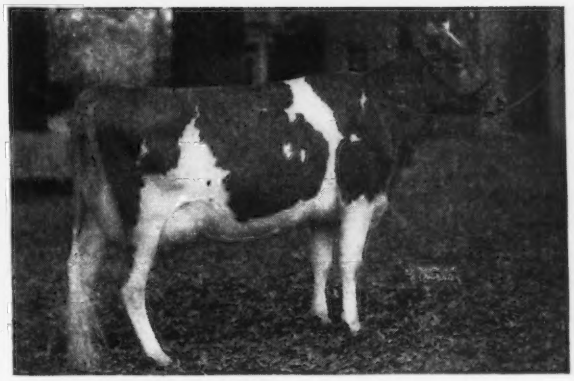

BOURNEDALE LADY BIRD
12085—627—G
Rich in Maxim Blood

The first five daughters of Maywood have Records as follows:

MAYWOOD NANCE
14839—809—F

MAYWOOD REBA
13071—709—GG

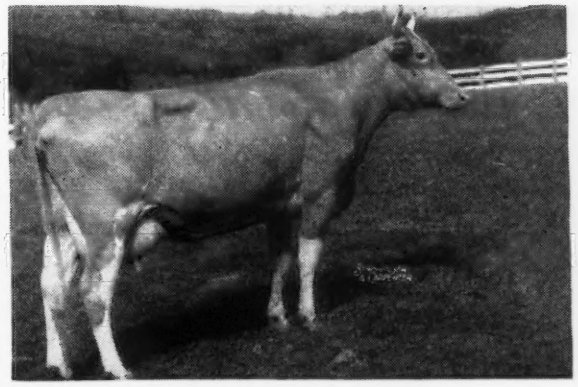

MAYWOOD REGOLA
13382—696—F

MAYWOOD R. GAYETY
13038—718—F

MAYWOOD R. WENDY
12807—639—G

MAYWOOD'S FIRST FIVE TESTED DAUGHTERS AVERAGE 13427—714

Reserve a son of Maywood today. Get your Maywood-Maxim now, out of a top A. R. cow. Glady furnished—Prices and pedigrees on Riegeldale Maywood sons.

FEDERAL ACCREDITED 398201 . . . BANG'S CERT. 15067

MAYWOOD FARMS, Stillwater, COLUMBIA CO., Penna.

CARTER BACHE, OWNER

PRODUCTION

Wolfpen Guernseys 1946

Head of the Herd

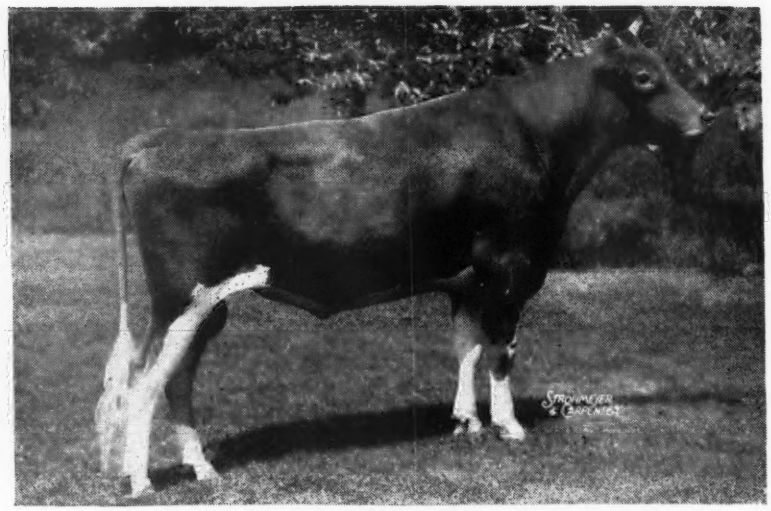

LANGWATER LIVELY LAD

Sire: *Langwater Countryman, A. R.* Dam: *Langwater Lively Lass* 11813—672—G

Records Completed in 1946

WOLFPEN ALOHA, 117111—553—BbB
THE LILACS SANGUINE, 13844—642—AAA.
LANGWATER GOOD NEWS, 13214—598—Jr3—305—Class Leader 7th place.
GRANDEE'S REVERIE, 11486—573—4D.
WOLFPEN TULIP, 8711—382—4g.

And Still Going Strong

ARGILLA PAYSAN, 13790—563—Jr3—305—297 days.
THE LILACS GALLANT DAUGHTER, 10618—497—8 yrs.—305C—297 days.
WOLFPEN NEVA, 9369—462—Jr4—305—240 days.
WOLFPEN NOVICE, 15286—714—9 yrs.—365—355 days.
EDGEWOOD FARMS HONESTY, 5642—276—7 yrs.—305C—122 days.
THE LILACS MERRY CHRISTMAS, 6587—310—Sr2—305C—203 days.
WOLFPEN ROSE OF TRALEE, 5592—295—5 yrs.—305—160 days.
WOLFPEN AUTUMN, 7206—363—Sr2—305C—204 days.
WOLFPEN COLUMBINE, 8543—411—Jr3—305C—271 days.

WE OFFER

Langwater Lively Lad sons out of some of the above cows.

WOLFPEN FARM

Southboro, Mass.

CAMERON BRADLEY STUART MALCOLM, *Herdsman* MRS. J. D. C. BRADLEY

Mordele Farms

Accredited and Certified

November 1 issue pictured Coldspring's Romulus Peggy, 11239—615—GG, as dam of a son by Bolton's Rilma Joe, A. R. We congratulate Mr. and Mrs. Edward Donohoe of Pleasant Valley, Pa., for selecting this young bull for a future herd sire. Remember the dam is from a great family of cows at Coldsprings Farm and was the dam of Coldspring's Hardwick's Pansy that topped the 1945 Eastern Guernsey Sale at $3,300.00. Their selection was made at our farm after checking the entire family and not by mail and photos.

Bolton's Rilma Joe, A. R. (*died 1945*)

His daughters—9 A. R.

1st 5 **unselected daughters average over** *600 lbs.*

His Daughters—9 A. R.	MILK	FAT	CLASS	MILK	FAT	CLASS	
Alcluyd Rilma Jessica	9803	619	GG	14223	801	BB	
Alcluyd Rilma Joyce	10386	606	GG	14018	756	CC	
Alcluyd Rilma Jess	10862	659	GG	9880	577	EEE	(610)
Alcluyd Rilma Joy	10888	637	GG				
Alcluyd Rilma Jessamine	7668	480	GG	8560	521	EEE	(610)
Mordele's Rilma Polly	8540	465	4G	(915)			
Mordele's Rilma Nella Jay	7694	458	4G	(915)			
Mordele's Rilma Belle	8135	447	4G	(915)			
Mordele's Rilma Katharine	10195	553	4G	(915)	9th in 4G		

The last heifer is again on test milking over 50 lbs. and testing 5% with her second calf. We recently finished 4 granddaughters of Joe's with 511—470—461—482 lbs. Fat in 305 days as 2-year-olds.

Your last chance to get a Joe son

Two Left. Their Dams

Bull Calf Born: December 23, 1945

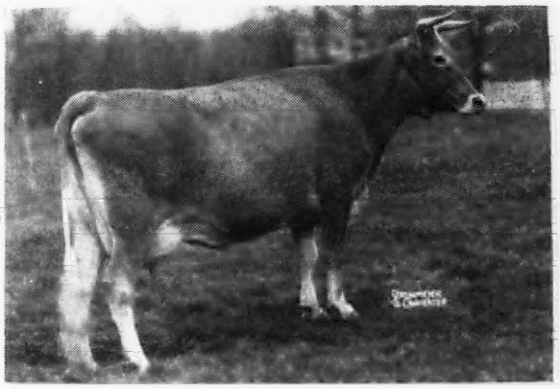

Tranquility's Peggy
11288—465—G—1026 Milkings
16143—662—A—1095 Milkings (Pending)

Bull Calf Born: March 20, 1946

Mordele Del Rio
10386—576—GG
11249—637—4E (305 days) Class Leader, 1st place
11185—634—C (280 days still on test)

The above dams have type, udders, good legs and are worthy dams to these future herd sires. We have a number of Joe's daughters and granddaughters in our herd. All will be tested and from the way his daughters test will all make high records. The above records prove this.

We invite you to our farms to see these dams and the young bulls and we assure you the prices will be attractive.

MORDELE FARMS - Route 1 - RIEGELSVILLE, PENNA.

MR. AND MRS. M. E. STOUDT, OWNERS — KENNETH BENDER, MANAGER AND HERDSMAN

NORTH FARM

We Are In Our New Home

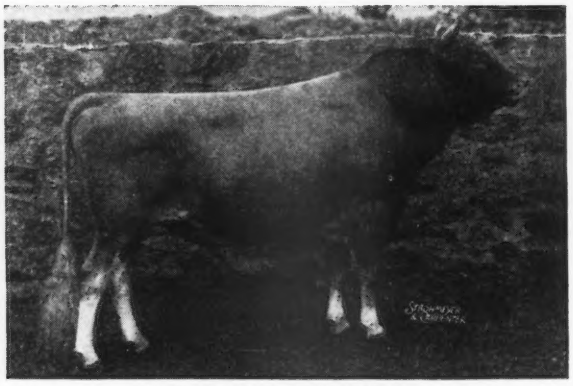

FOREMOST HERMES

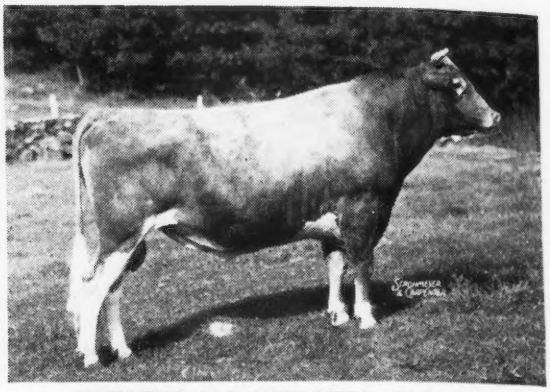

RIEGELDALE EMORY'S CONRAD

Daughters of Hermes and Conrad . . .

HERMES DAUGHTERS

	MILK	FAT	CLASS
HORSE SHOE F. DELLA	16082	863	C
HORSE SHOE F. LORETTA	17710	803	AA
HORSE SHOE F. BERTHA	15339	649	AA
*HORSE SHOE F. NADINE	13040	556	GG
HORSE SHOE F. JANETTA	11215	518	E
HORSE SHOE F. BONITA	17639	801	CC
HORSE SHOE F. LEILA	16304	793	BB
HORSE SHOE F. DAPHNE	11825	636	E
*HORSE SHOE F. SYLVIA	18031	780	E
HORSE SHOE F. ASTOR	12224	516	G
HORSE SHOE F. VALINTINE	17883	728	EE
HORSE SHOE F. SUE	11427	527	GG
HORSE SHOE F. IRENE	12274	607	FF
HORSE SHOE F. BLOOM	12571	565	F
HORSE SHOE F. MAY BELLE	14094	646	G
HORSE SHOE F. MATILDA	10057	510	F

CONRAD DAUGHTERS

CONRAD'S NADA	9839	521	GGG
CONRAD'S IRMA	9744	531	G
HORSE SHOE CONRAD'S KITTY	12882	635	GG
HORSE SHOE CONRAD'S SWEETFERN	13687	655	GG
HORSE SHOE CONRAD'S LILLIAN	12396	625	GG
CONRAD'S KAREN	11120	602	FF
HORSE SHOE CONRAD'S ALBERTA	13050	659	F
CURTISS CANDY SAPPHIRE	9861	519	GG
CONRAD'S INDIAN QUEEN	7682	389	FFF

We have a few bull calves for sale of the above breeding—
By Conrad and out of daughters of Hermes.

***LATE FLASH**—Especially nice—bull calves out of "Nadine" and "Sylvia.".

Write for price and pedigree today

BANG'S AND T. B. ACCREDITED

BRISTOL, RHODE ISLAND

W. S. CHERRY, Jr., Owner A. C. BROWNING, Manager Telephone—WARREN 0630

Tarbell Guernsey Farms

PRESENTING

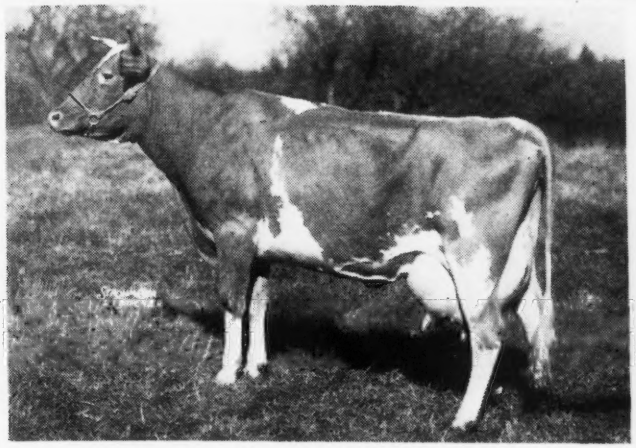

← Tarbell Farms Radiant Mitzi

11620—548—FFF
15849—711—CC
16186—721—4A
FULL SISTER TO
ZENDA MITZI'S CHANDRA
11759—598—8th GGG

HER SIRE:
Tarbell Farms Noble Leader
23 A. R. daughters.
Tarbell Farms Radiant Margo
10320—524—GGG
Tarbell Farms Radiant Claris
10931—554—F, 729 T. M.
Tarbell Farms Radiant Esther
10858—537—G, 730 T. M.
Tarbell Farms Radiant Elma
10341—531—GG, 730 T. M.
Tarbell Farms Radiant Sibyl
9270—463—FFF

Foremost Combination
25 A. R. daughters
Tarbell Farms Noble Cynthia
11037—552—GGG
Tarbell Farms Noble Sara
8897—506—FFF

Tarbell Farms Royal Lenda
12459—706—G, 730 T. M.
20508—1109, World's Champion, Class C
2 A. R. sons
1 daughter, Tarbell Peerless Lenda, 10100—569 in 338 days—Jr2, twice-a-day milking.

Foremost Nobly Born
32 A. R. daughters, 12 A. R. sons
Foremost Mildred
18000—913—E

Foremost Inspiration
12156—628—G
1 A. R. daughter, 1 A. R. son

May Royal's Holliston
136 A. R. daughters
Tarbell Farms Royal Mignotte
21162—868—B

Tarbell Farms Ultra Lenda
8760—517—EEE

HER DAM:
Tarbell Farms Peerless Mitzi
9491—493—GGG
12870—618—EE
13146—613—AHI
2 A. R. daughters

Foremost Peacemaker
102 A. R. daughters
Tarbell Farms Peerless Margo
18501—1013, World's Champion E and EE

Tarbell Farms Royal Mitzi
8788—417—GGG
10788—538—AAA
2 A. R. daughters

Langwater Valor
55 A. R. daughters, 34 A. R. sons
Valor's Faithful
20011—976—AA

Thornton's Armistice Girl
10669—553—G
2 A. R. sons, 1 A. R. daughter

May Royal's Holliston
136 A. R. daughters
Tarbell Farms Royal Veronica
15008—855—DD

Tarbell Farms Fair Mirabelle
9077—428—F, 730 T. M.

TARBELL RADIANT MITZI is a double great granddaughter of MAY ROYAL'S HOLLISTON, 136 A. R. daughters including the WORLD'S CHAMPION JUNIOR 4-YEAR-OLD, and a granddaughter of FOREMOST PEACEMAKER, 102 A. R. daughters including the WORLD'S CHAMPION JUNIOR 3-YEAR-OLD. HER BREEDING MERITS YOUR CAREFUL STUDY.

We have several attractive young bulls carrying this breeding, sons of NOBLE LEADER out of daughters of FOREMOST PEACEMAKER and granddaughters of MAY ROYAL'S HOLLISTON. They are bred to transmit high production and good type. Visit us and look them over.

YOU ARE ALWAYS WELCOME

FEDERAL ACCREDITED **510 HEAD** N. Y. STATE NEGATIVE APPROVED

TARBELL GUERNSEY FARMS *Chenango County* **SMITHVILLE FLATS, N. Y.**

Matrons In Calf To CHALLENGER

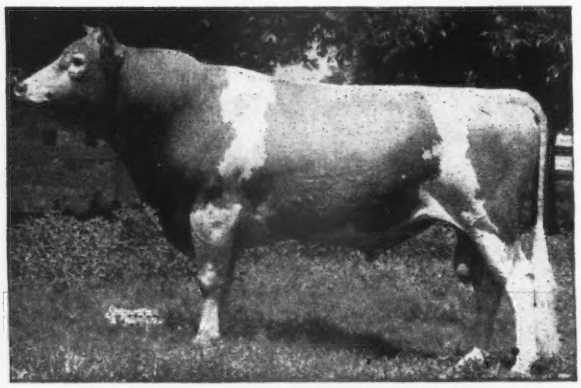

Our Senior Herd Sire

Edisto Farm's Challenger

18 A. R. Daughters, 6 on A. R. Test
54 in the Herd

Sire: CORNELIA'S SUPREME, A. R.
29 A. R. Daughters, 2 A. R. Sons

Dam: JEWELLER'S CONNIE, A. R.
9240—513—G
14559—884—A
2 A. R. Daughters, 1 A. R. Son

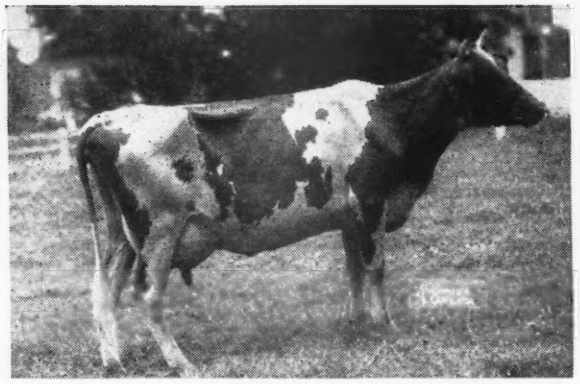

FAIRLEE ACRES MAXIM LAURA BELL, A. R.
15682—830—DD
A daughter of Maxim Royal Duke, A. R.

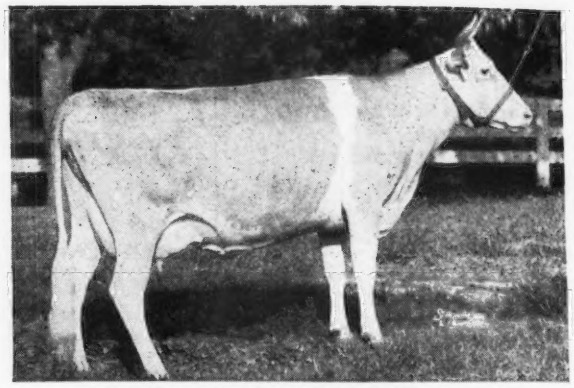

LUCKY DART'S ROSEBUD, A. R.
12565—679—DD
A granddaughter of Quail Roost Lucky Strike, A. R.

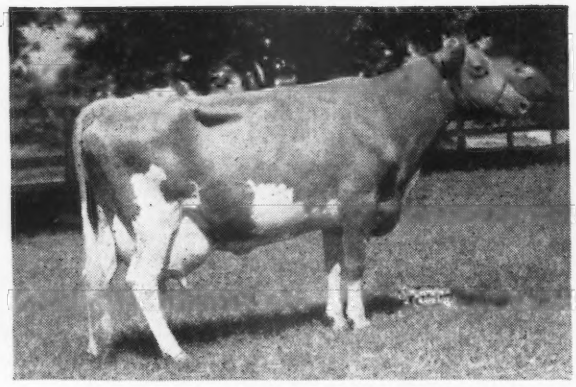

RIVELON ROYAL MARTHA, A. R.
12184—649—G
Daughter by Challenger Sold Klondike Sale $1,425

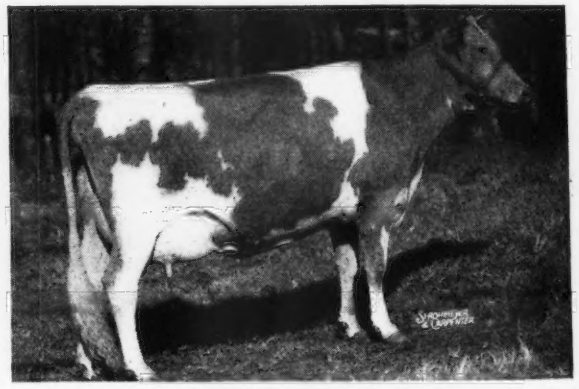

APPIN'S LULU, A. R.
13175—657—F
Daughter of Argilla Forecaster, A. R.

A "CHALLENGER" Son From These Great Cows Should Be An Outstanding Herd Sire For Both Type and Production

EDISTO FARMS • Denmark, South Carolina

T. B. AND BANG'S ACCREDITED

J. B. GUESS, JR., Owner — J. B. GUESS, III., Manager — O. H. SHARPE, Herdsman

WAUKESHA COUNTY

GUERNSEY BREEDERS' ASSOCIATION • Founded 1906

Real Service . . . *A Three Point Program*

1. Cattle backed by high production and popular blood lines.
2. Experienced Field-man, who knows good cattle and our Waukesha herds, to either select for you, or accompany you on a buying tour of our membership.
3. Trucking and shipping arrangements made after you have completed your purchases.

Address all communications to E. C. PHILLIPS, Secretary and Field-man, WAUKESHA, WISCONSIN.

A Great Old Cow . . .

Tillybardin Duke's Choice

6038—361—FFF—610 T. M.
6220—402—CCC—610 T. M.
6889—429—AAA—609 T. M.
12470—694—AA—730 T. M.

Her Progeny:

TILLYBARDIN CHOICE, A. R.
TILLYBARDIN CELIA, A. R.
TILLYBARDIN CHOICE'S CORA, A. R.
TILLYBARDIN CHOICE'S CLAYTON, A. R. (bull)

We Offer—a son of Duke's Choice by her grandson **Tillybardin Cora's Colonel** Born: July 23, 1946.

WE WELCOME INQUIRIES

TILLYBARDIN FARMS

CHARLES J. MITCHELL & SON, OWNERS

Waukesha, Wisconsin

DAVIDSON FARMS

"Butterfats"

HILLTOP BUTTERFAT BLAZER, A. R., IS SOLD, but he left 40 daughters in our herd and a lot on test doing well. His Sire: **Butterfat Sequel, A. R.**

His Dam

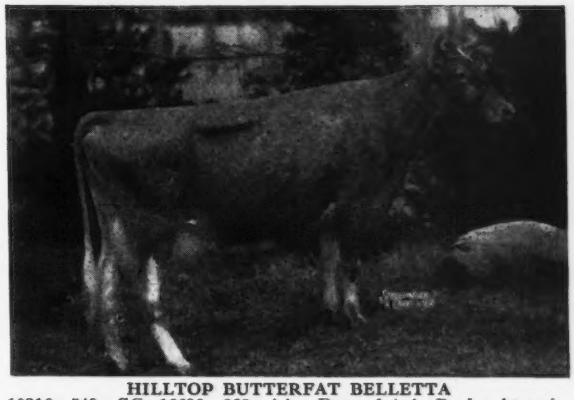

HILLTOP BUTTERFAT BELLETTA

10316—549—GG; 16630—868—AA. Dam of 4 A. R. daughters including: HILLTOP BUTTERFAT BETSEY, 12611—613—FF; 14697—703—BB. FLYING HORSE COLONEL BELLETTA, 12791—699—G. A son of Blazer has replaced him in our herd—**Butterfat Blazer Plutocrat.** Inquireabout a Plutocrat son.

"Add a little Butterfat to your herd."

FEDERAL ACCREDITED T. B. 943 BANG'S CERTIFICATE 23677
ARTHUR DAVIDSON, Owner ED BORLEN, Manager
WAUKESHA, WISCONSIN

WEY ACRES

All of Our Service Sires Are Line-bred to Shuttlewick Levity

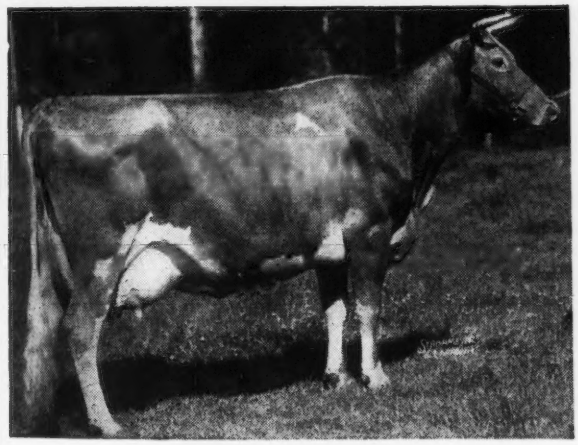

Shuttlewick Levity
16896—804—G

Picture taken in 1924, just before going on the show circuit.
Inquire about a son of Coronation Levity Prince, A. R.
A visit to us will be to a Wisconsin Home of Top Levitys.

T. B. ACCREDITED . . . NEGATIVE

WEY ACRES **Thiensville, Wisconsin**
MRS. F. L. WEYENBERG, Owner OTTO C. KLINE, Manager

Our Herd Produces . . .

Our herd includes:

4 over 700 lbs.
16 over 600 lbs.
22 over 500 lbs.

We have 9 "Ton of Fat" cows in the herd. It is from cows like these that we can offer sons by

LANGVALLEY GENERAL MEAD
Sire: LANGWATER MEADOW KING, A. R.
Dam: FOX DEAN'S NINA
13401—679—G
His 27 nearest dams average 12597—640.

You will be pleased for . . .
"We raise only the Good Ones"

WRITE US TODAY FOR PRICE AND PEDIGREE

Langmanor Guernseys

DOUSMAN • WISCONSIN

LEE BURLINGHAM & SON

THE GUERNSEY CAPITAL OF AMERICA

We Are Pleased With His Offspring

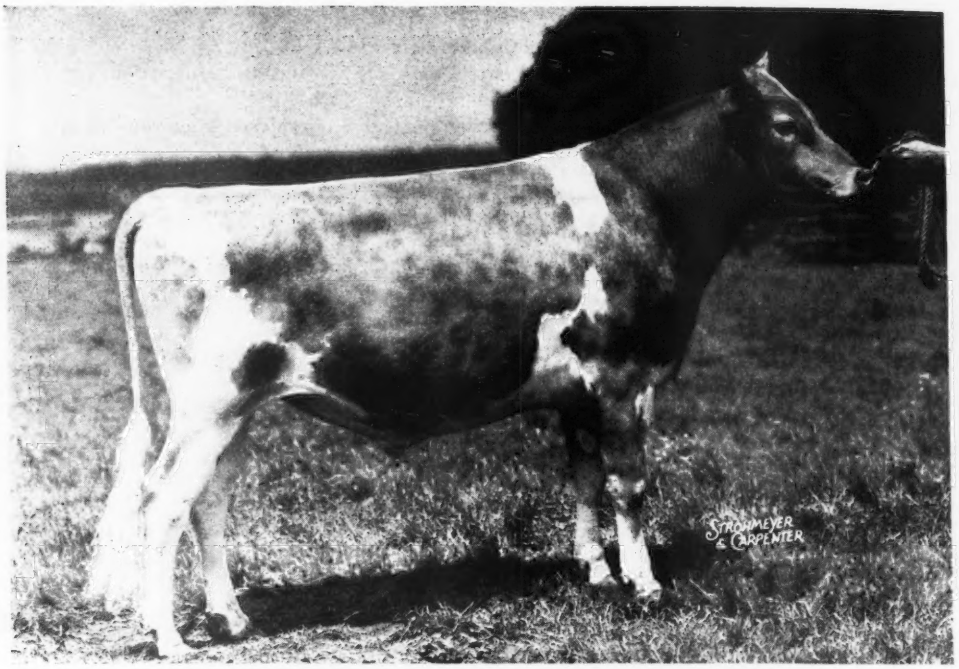

GARDENVILLE CORONATION KING

His Sire:
CORONATION KING OF PINE MANOR
33 A. R. daughters, 3 A. R. sons

CORONATION ROSE KING
34 A. R. daughters, 18 A. R. sons

GREEN MEADOW MINUET
14433—708—G
19093—864—A
4 A. R. daughters, 3 A. R. sons

His Dam:
DOUGLASTON KING'S CHARLOTTE
*15228—828—FF
*19751—988—AA
Dam of:
DOUGLASTON BARONESS DARLING
13717—671—GG
15755—701—AA
Sold for $5,000. Resold $8,800.
DOUGLASTON BARONESS CHARLOTTE
11866—623—GG
15054—790—BB

DOUGLASTON CORONATION KING
39 A. R. daughters, 2 A. R. sons

DOUGLASTON MARY CHARLOTTE
12354—592—GG
*17143—838—DD
4 A. R. daughters, 2 A. R. sons

The two oldest daughters of GARDENVILLE CORONATION KING are now on test at Gardenville Farm.

GARDENVILLE KING'S MEMOIR
97 days, 3649—161—Jr2 (Dec. 1110 milk—55 fat)

GARDENVILLE KING'S GLORIA
35 days, 1120—64—Sr2 (Dec. 1000 milk—57 fat)

Two more daughters have just freshened and will start test in January. These are four very pleasing heifers with beautiful udders.

We have a few sons of GARDENVILLE CORONATION KING. They are well worth considering for your next herd sire.

GARDENVILLE FARM • **GARDENVILLE (Bucks County) PENNSYLVANIA**

Bang's Free Certificate 8976 . . . T. B. Accredited Herd 474898

J. N. MATTHEWS, Owner — A. JARDINE, Manager

LITTLE FLOWER FARM *Presents A Herd Sire . . .*

LITTLE FLOWER CORONATION KING

His Dam

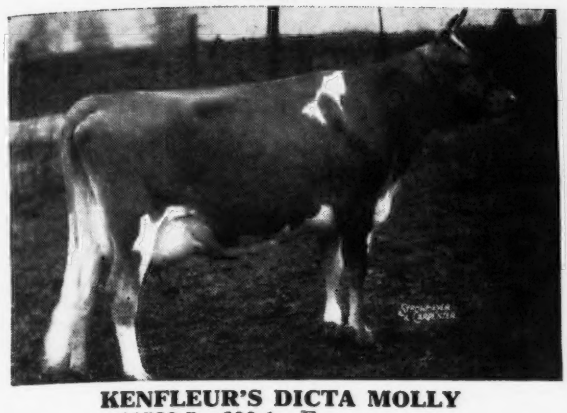

KENFLEUR'S DICTA MOLLY
11580.5—600.1—F
13659.2—658.8—AA
She is sired by **Dunwalke Dictator,** having 55 tested daughters with 83 records that average 10775.6—528.0—61 immature.

His Sire

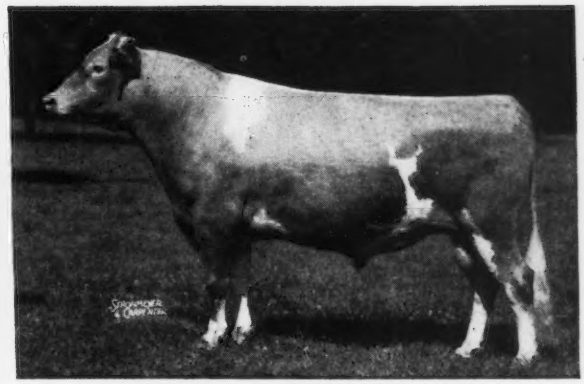

PINE MANOR KING KENFLEUR
23 A. R. daughters. Herd Sire at Gardenville Farm. A full brother to **Coronation King of Pine Manor, A. R.,** also in service at Gardenville Farm.

FOR SALE **- Several exceptional bull calves by Coronation King out of high producing dams.**

This blood is sought after today. Write us for prices and pedigrees.

B. R. NOTTER, Owner
GEORGE ANDERSON, Manager

CRETE, ILLINOIS
So. End Western Ave., Box 173

GWENWILMAR FARM •

T. B. ACCREDITED 477786
BANG'S ACCREDITED 7959

They Come Through Year after Year

Traveler's Martha

6772—313—EEE
11604—550—CC
13966—665—AA

TRAVELER'S SNOWDROP
10901—522—EE
14877—703—B

Her Paternal Sister

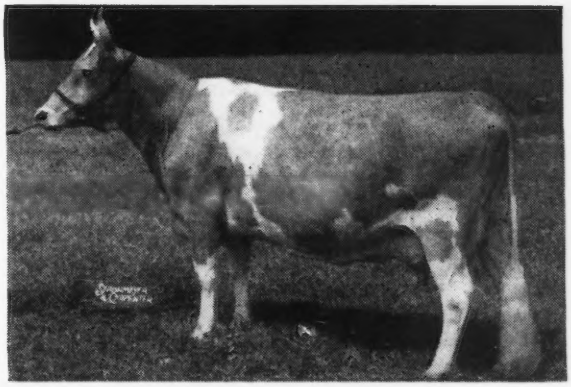

It is from good consistent cows like Martha that we can offer bull calves by our sires, Langwater Flash, A. R., and Gaylord's Squires Target (Langwater County Squire, A. R.—Mobjack Tulip, 13951—725—A).

WRITE TODAY FOR PRICE AND PEDIGREE

W. H. DAVEY, Owner
ERNEST LEHMAN, Manager

• **CHAGRIN FALLS, OHIO**

Located on River Road three miles south of Chagrin Falls

Forges Farm Guernseys

130 HEAD

Established 1910

T. B. and Bang's Acc. (vac.)

Featuring . . . Producing daughter of our Senior Herd Sire

FLYING HORSE PROMISE

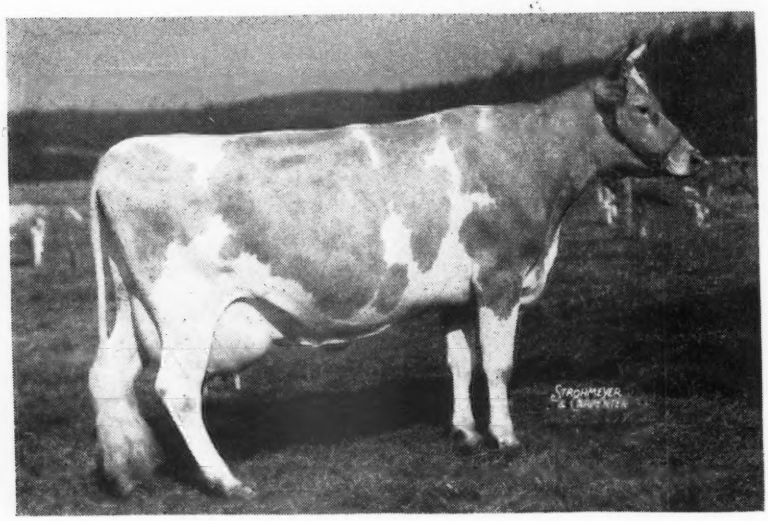

◀ Forges Sundown, A. R.

Sundown is a typical daughter of our proved sire, Flying Horse Promise, whose dam is Alfalfa Farm Primrose, A. R., 17564—1083—BB, World's Record. 1 A. R. son, 1 A. R. daughter with 12816—815—GG; 11479—712—DDD. His **sire,** Dunwalke Rosebud's Butterfat, 1 A. R. son, 17 A. R. daughters.

Our herd production and A. R. records in 1946 have been most gratifying; we expect our 1947 records to exceed the 1946 performance.

Following is a list of Flying Horse Promise daughters that finished test in 1946 and credits for those on test to December 31, 1946.

	MILK	FAT	CLASS	DAYS
FORGES SEDATE	10852	590	GG	
FORGES BUTTER NUT	14274	727	DD	
*FORGES BUTTER NUT	10538	547	FF	
FORGES SUNNY MAID	11244	559	FF	316
FORGES MADAM QUEEN	9182	457	BB	200
*FORGES MADAM QUEEN	8789	471	GG	
FORGES F. H. DIMPLES	8860	428	FF	202
FORGES HEIRESS	7839	379	G	236
FORGES SUNDOWN	8575	399	AA	184
*FORGES SUNDOWN	9839	520	FF	
FORGES PRIMROSE	5619	290	A	122
*FORGES PRIMROSE	9869	551	GG	
FORGES ADELAIDE	4167	217	E	92
FORGES TILLY PRIM	4081	204	D	93
FORGES PRIMROSE MAID	3295	172	D	78
FORGES GALLI-PROMISE	2683	132	C	61
FORGES F. H. SPRINGTIME (At Flying Horse Farm)	12783	633	4F	305
FORGES DAPHNE (At Groton House Farm)	8271	416	D	209
FORGES DESIRE on test at Rosewald Farms				
FORGES KARKILLIE on test at High Hill Farm				
FORGES PRIMROSE GAY (At Col. McPheeters Farm, Canton, Ill.)	10100	440	FFF	305

*Previously completed.

Completed 1945:

FORGES LUETTA	9834	534	G
FORGES FULFILLMENT (At Walnut Crest Farm, Westbrook, Me.)	10534	546	F

14 A. R. records completed in 1946 on our farm in single and double letter class, 1 mature, average 12332 milk—637 fat.

We feel that our faith in Flying Horse Promise is being amply justified. He inherits the best in type and production through the great animals close-up in his pedigree—Alfalfa Farm Primrose, Douglaston Prince Royal, Argilla Flute, Alfalfa Farm Royal, Argilla Royal Philosopher.

FORGES FARM, INC. - PLYMOUTH, MASSACHUSETTS

LOTHROP WITHINGTON, President
THOS. W. PRENTICE, Manager

LAWTON AVERILL, Herdsman
BEN NICHOLSON, Test Cow Herdsman

"DOUBLES"

You Can't Forget

Mutt and Jeff
Frankie and Johnnie
Ham and Eggs
Laurel and Hardy
Amos and Andy
Beer and Pretzels
Lum and Abner
Damon and Pythias
Smith and Wesson
Scotch and Soda
Haig and Haig
Rock and Rye
Corned Beef and Cabbage
Edward and Wally
Maggie and Jiggs
Hans and Fritz
Dunn and Bradstreet
Gallager and Shean

and

"DUKE" and "NOLAND"

Six "Duke" daughters sold at public auction in 1946 for an average over $1,000.00.

Four "Noland" daughters sold for an average of $837.50. "Duke" and "Noland" blood won't hurt. You can can place your order now for a son of one of these good sires.

PECAN HILL GUERNSEY FARM

THOMASVILLE

"doun in souf gawga"

B. Y. VANN, Owner "DUKE" Manager "NOLAND" Herdsman

Thank You! Mr. Howland

FOR THE OPPORTUNITY TO LEASE

Blakeford Nobleman

He fits nicely into our program of blending the May Royal and Green Meadow—Coronation blood.

His Sire

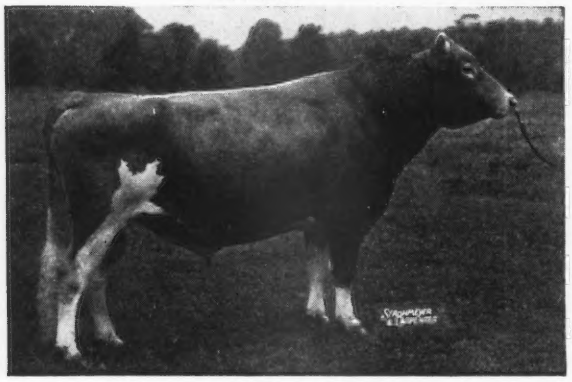

BLAKEFORD LORD JIM 256253
17 A. R. Daughters, 1 A. R. Son
Son of Langwater Reveller, A. R., and Green Meadow Tranquil, A. R., 14736—801—E.

His Dam

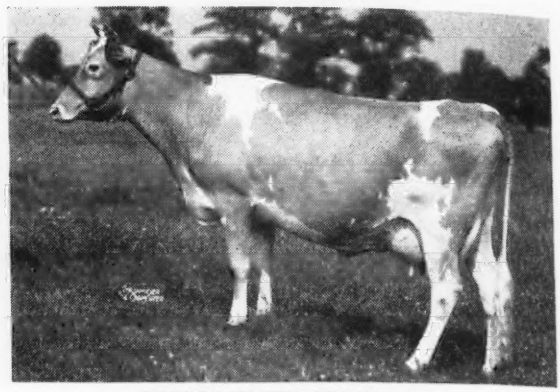

BORDER KING'S PEGGY 449374
15651—789—AA
Daughter of Broadland Border King and Courageous Peggy.

Green Meadow Tranquil and Broadland Border King were sired by Green Meadow Coronation King, A. R., also sire of Green Meadow Melba. We liked the many daughters of Nobleman that we saw at Howland Farm. You will hear about how they milk soon, as some are starting test. Come to see our cows and pick out one to be the dam of your future herd sire. Many will be bred to Nobleman. We have young bulls available now. See our December 1 ad.

FULLY ACCREDITED — VACCINATED — Producers of GOLDEN GUERNSEY Milk

Falcon's Flight Farms - Litchfield, Connecticut

HERD FOUNDED 1906 - CONTINOUS A. R. TESTING SINCE 1917

ESTATE B. AUSTIN CHENEY, Owner — ARTHUR H. MAY, Manager — HENRY JENSEN, Herdsman

"Orchids to the Greatest Cow of the Guernsey Breed . . .

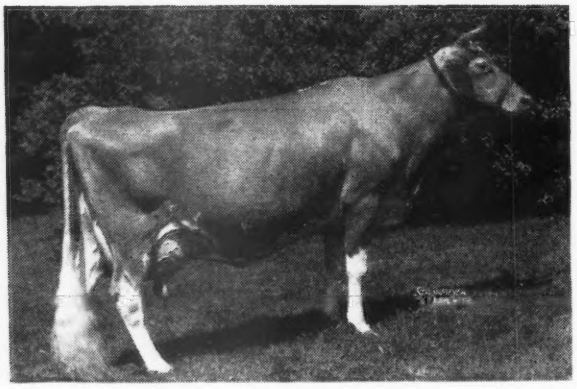

MY MOTHER

Flying Horse Royal Rose

that has completed her World Record of 22558—1154—5 yr., 1050 Milkings—365C (Class AA).

But World Records are not new to Mom—because she was a World Record two-year-old, with 15059—853 and is now 2nd place only because my half-sister, FLYING HORSE MASTER'S HARP, is in first place with 15687—917.

In my family we don't usually get excited about World and Class Leading records—as every one of my seven nearest sires have daughters that are Class Leaders—and 5 have daughters that hold or held World Records.

But this is different—Mom has topped the breed. And am I and are her grand children proud!

FLYING HORSE MASTER'S MONARCH"

COLBY DALE FARMS

ROMEO, MICHIGAN

HOWARD H. COLBY, Owner
JOHN D. McKELVEY, Manager

BONNIBELL FARM

VANCOUVER, WASHINGTON

We think you will like

BONNIBELL GALLANT

Son of McDonald Farms Embassador

Born: January 23, 1946

Showing all of Embassador's smoothness and balance. A young bull of serviceable age, with plenty of quality, size, and production behind him. Just right for a junior sire.

HIS PEDIGREE

Sire:
McDonald Farms Embassador
1 A. R. daughter

McDonald Farms Conqueror, A. R.
1 A. R. son
24 A. R. daughters
McDonald Farms Elicia
10795—591—GG
McDonald Farms Happy Lady
10870—586—GG

Green Meadow Watchful, A. R.
Sold, 1936, for $2,100
1 A. R. son
17 A. R. daughters
Yokum Ann
11688—600—GG
13820—781—EE
15817—846—CC

Valor's Kittoline
12230—585—G
14105—691—BB
16169—766—AA
2 A. R. sons
3 A. R. daughters
McDonald Farms Artist
14333—721—AA

Coronation Minuet
13294—669—CC
15345—712—A
1 A. R. daughter
McDonald Farms Desire
12059—573—GG

Green Meadow Ambler, A. R.
9 A. R. sons,
40 A. R. daughters
Ambler's Chelly of Gwynllan
11704—650—FF
12909—727—D

Green Meadow Minuet
14433—708—F
19093—864—A
3 A. R. sons
4 A. R. daughters
Coronation Milford
11855—535—B

Dam:
Kingspring Priscilla Daisy
10899—579—A
1 A. R. daughter
Darigold Princess Daisy
9109—507—EHI
13067—716—CC
10369—606—AAA

Topsy's Royal May Rose
3 A. R. daughters
Rozelyn Royal Dimple
10014—516—CHI
12967—716—AA
Kingspring Cora Del
8441—483—EEE

Topsy's Royal of Lowland

Kulshan Hayes May Rose
8261—500—GG
2 A. R. sons

Kingspring Priscilla Ann

Fircrest King Richard

Kulshan June Fannie

VISITORS AND INQUIRIES ALWAYS WELCOME

B. Royce, Owner **Rt. 1, Box 128, Vancouver, Wash.** **Wallace J. Ebert, Mgr.**

In rolling country 7 miles northwest of Princeton, N. J., this beautiful home of 12 rooms in the center of 320 fertile acres with farm buildings equipped for the production of milk. Three-car garage with three rooms and bath overhead.

PLANTATION IN NEW JERSEY

For someone you know

FOR SALE

• The owner has changed his place of business and so must give up this unusual farm-estate. The gracious charm and authentic details of southern plantation living plus the conveniences of today. Built 1940-1942.

Someone you know has been dreaming of just such a place as this, or maybe that someone is you. For sale at a fraction of its replacement cost. Ready for immediate occupancy.

The main house, four large bedrooms, three baths, three servants' rooms and bath, living, dining, library (cherry panelled), game room, plus plenty of closet and storage space.

Large farmhouse — 8 rooms and bath for farm superintendent—located adjoining main farm buildings. Rebuilt in 1941.

Small farmhouse — 6 rooms and bath — located adjoining a second group of farm buildings near main group. Rebuilt in 1940.

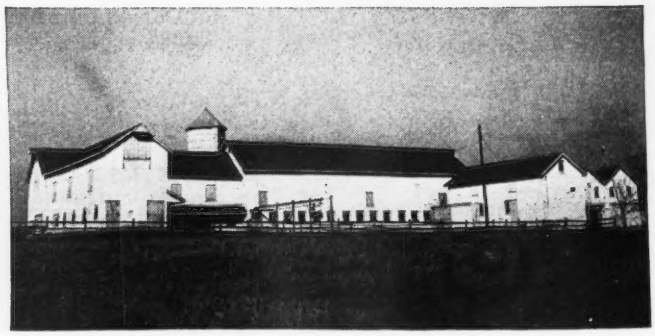

Large barns equipped for 40 cows, plus calf pens and four box stalls. Rebuilt in 1942, wired for electricity and asbestos cement siding added. New concrete stave silo 1941.

NOT SHOWN HERE—Driveway entrance, Macadam road bordered by pecan and hican trees; swimming pool and small greenhouse at main residence; implement sheds and granary of main farm buildings group; barn, concrete stave silo and implement sheds of second farm buildings group.

T. E. Hicks, owner, Stony Brook Farms, Box 625, Princeton, N. J.

Congratulations...

HESTER AND PARRISH FULLER
FULLER FARMS
SHELBYVILLE, INDIANA
and
ALBERT ERUNING
on the splendid record of

Myersmead's Merrily

13326 Milk, 718 Fat, Sr2-365 Pending, 730 T. M.
Indiana State Champion in FF

Sire: PINE MANOR KING'S ROYAL
Silver medal male on 6 A. R. daughters
over 400 lbs. fat in FFF & GGG.

ACCREDITED - NEGATIVE

DIETRICH FARMS, Inc.

Owen's Place

Bremen, Indiana
on U. S. 6

OWEN H. DIETRICH, Manager

BON ACRE FARMS

Continuous Testing • Over 100 Head
Every Female Tested
T. B. ACCREDITED . . . BANG'S FREE
JOHN W. & ESTHER SHULTZ, Owners
VAUGHN BABCOCK, Herdsman
R. F. D. 1
Galena, Ohio

There's Real Production Behind This Sire

BON ACRE'S VALIANT

Born: March 18, 1944

Sire: **Valleywood Valiant Crusader, A. R.**
A son of Valleywood Valiant, A. R.

Dam: **Endean's Julia,** 9782—567—GG.
Julia is out of Oak Farm Jean, 15824—725—AA and with 6 A. R. records and is a maternal sister to **Endean's Marjean 17343—1003—C.**

We now have a number of daughters of Valiant. We like them very much.

On hand—several nice young bull calves by Valiant out of good A. R. dams. Also a few good females.

Write today for prices and pedigrees

A Designer For You • **Follow the pattern set by . . .**

FAIRLAWN PEERLESS DESIGNER

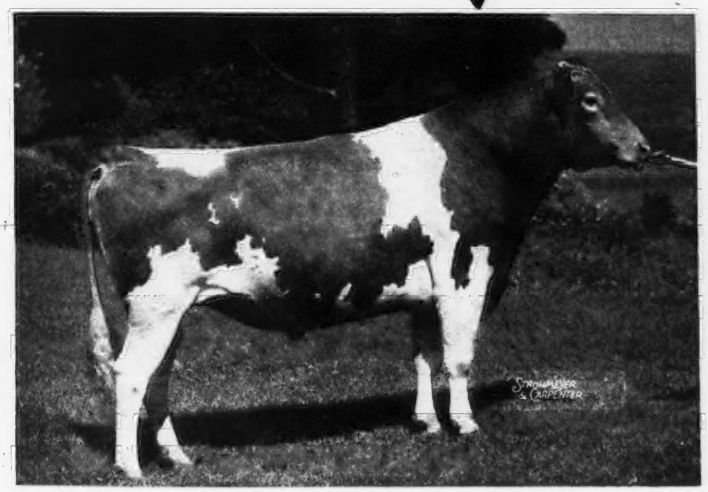

Sire: **Green Meadow Peerless, A. R.**
(Sire of both members of the winning produce, N. D. S. 1941). 54 A. R. daughters—1 over 900 lbs. fat, 3 over 800 lbs. fat, 14 over 700 lbs. fat, 27 over 600 lbs. fat. A paternal sister—Fairlawn Peerless Ermine—sold for $5,000; another, Fairlawn Peerless Goldenrod, brought $3,000. Several others sold for over $2,000.

Dam: **Golden Patience**
13219—697—AA
1 A. R. daughter.
Top Patience of Hill Girt
10538—593—F

Designer sons out of select Maple Lane cows (rich in Africander inheritance) for sale.

Make your next bull calf a "Designer." Send for List of Available "Designer" sons.

MAPLE LANE FARMS • Kingston, New York

A. H. CHAMBERS, Owner — T. B. ACCREDITED-BANG'S FREE No. 171 — T. J. DOYLE, Manager

Caumsett Breeding Record

For 11 Years

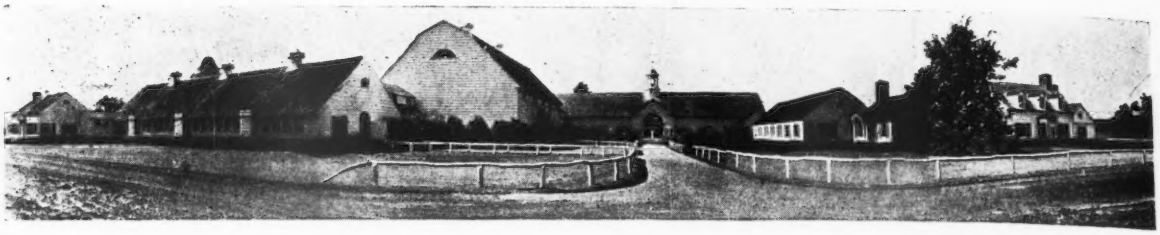

Calving Records:

Year	Total Cows Calved	Living Healthy Calves	Males	Females	Born Dead Full Time	Mummy	Retained Placenta	Cows Aborted	Pair Live Twins
1946	55	57	33	24	0	0	4	0	2
1945	59	55	27	28	0	2	2	2	0
1944	62	62	27	35	0	1	2	0	1
1943	54	50	24	26	0	2	5	3 (1 twins)	1
1942	59	58	31	27	0	1	2	0	0
1941	54	51	30	21	3	0	3	0	0
1940	56	54	26	28	2	0	2	0	0
1939	52	51	27	24	1	0	3	0	0
1938	56	55	39	16	2	0	1	0	1
1937	45	44	27	17	1	0	5	1 (twins)	1
1936	40	39	22	17	1	0	4	0	0
11 Year Total	592	576	313	263	10	6	33	6	6

Year	Live Calves	No. Services	Services Per Calf	Calves Died During Year	Cows Sold as Non-Breeders
1946	57	105	1.84	0	1
1945	55	99	1.80	0	4
1944	62	97	1.56	0	3
1943	50	69	1.40	0	5
1942	58	89	1.54	0	2
1941	51	72	1.42	1	0
1940	54	84	1.56	1	1
1939	51	88	1.73	0	2
1938	55	104	1.89	0	0
1937	44	95	2.16	0	0
1936	39	70	1.80	2	2
11 Year Total	576	972	1.69	4	20

Last 576 calves, at Caumsett, took 975 services.

The majority of Caumsett cows conceived at the first service. The following figures show at which service conception resulted.

Year	1	2	3	4	5	6	7	8	9	10	11
1946	30	13	6	3	1	0	2	0	0	0	0
1945	30	12	12	0	0	0	0	0	1	0	0
1944	39	15	5	0	0	1	1	0	0	0	0
1943	37	9	2	2	0	0	0	0	0	0	0
1942	39	11	5	2	1	0	0	0	0	0	0
1941	39	8	2	0	1	1	0	0	0	0	0
1940	36	12	2	2	2	0	0	0	0	0	0
1939	26	17	6	1	0	1	0	0	0	0	0
1938	33	12	6	2	2	0	0	0	0	0	1
1937	16	17	5	2	3	0	1	0	0	0	0
1936	19	10	9	1	0	0	0	0	0	0	0
11 Year Total	344	136	60	15	10	3	4	0	1	0	1

Marshall Field **Accredited Guernseys** **John S. Clark**

CAUMSETT FARM GUERNSEYS

HUNTINGTON LONG ISLAND NEW YORK

WARRIOR . . .

Many of our best A. R. cows are now being bred to:

WOODACRES STEADFAST WARRIOR

His Dam

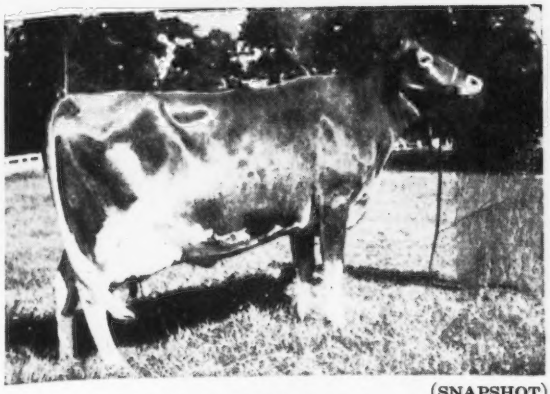

(SNAPSHOT)

Woodacres Princess Lucy
10335—628—FF
12035—698—DD

A maternal sister to our sire sold for $3,300.
WARRIOR is Line-bred to STEADFAST and LEVITY.

His Sons for sale

Sunset Glow Farm

Home of Sunset Glow Guernseys

Route 1, Lombard, Illinois

O. D. ZIMRING, Owner I. F. BURDICK, Manager

A Young Herd Sire

That Combines HIGH PRODUCTION INHERITANCE and Comes from proved-popular lines.

CHARLESCOTE PATRON

Sire: LANGWATER PETER, A. R., 23 A. R. daughters with 5 Class Leading Records. 2 over 900 lbs. fat. 10 pair daughters, mature equivalent, 16974—862. Increase over dams, 3180—156.

HIS DAM

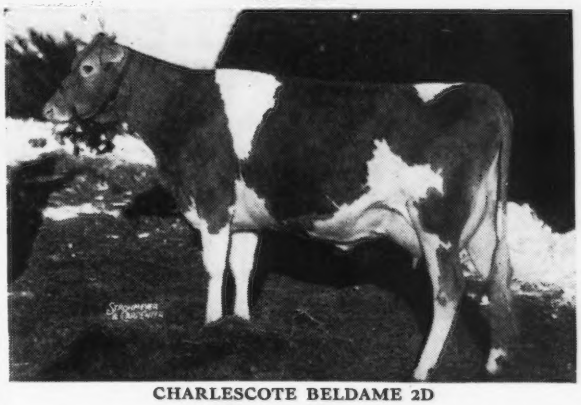

CHARLESCOTE BELDAME 2D
10856—603—FF
13386—701—BB

Patron traces 11 times to Steadfast and Levity

A Patron Son may be what you're looking for. Check with us on your next herd sire.

Law-Will Farm

Hope, Rhode Island

ESTATE OF F. L. WILLIAMS

WE ARE PROUD to add these outstanding animals to our herd, purchased from the Maple Lane Dispersal Sale.

1.—**PAYMASTER'S BROWN MAIDEN** Sire: CAUMSETT PAYMASTER
12456—642—GG Dam: FAIR FIELD BROWNIE
Calved November 9—bull by Maple Lane Jackie's Africander.
Milking now at a steady 50 lb. clip.

2.—**DOUGLASTON BARONESS MONA** Sire: DOUGLASTON CROWN PRINCE
Sold, 1945, for $2,150. Dam: DOUGLASTON QUEEN LOUISE
Calved November 25—bull by Woodacres Royal Corinthian, that sold in the same sale for $2,000. Mona just started test and is doing nicely.

3.—**PAYMASTER'S DAISY PEARL** Sire: CAUMSETT PAYMASTER
11773—610—G Dam: EMILY ST. L. OF MAULTON
Due to calve March 26 to Bonder of Cedar Point, that is sired by Bondwick out of Maywick's Mindoro.

4.—**McDONALD FARMS IRENE** Sire: MYHAVEN KING
Dam: McDONALD FARMS DEBORAH
Due to calve December 25 to Woodacres Royal Corinthian.

5.—**LANGVALLEY SUNRISE** Sire: BONDWICK
On test 9228—403—Jr2—273 days Dam: COUNT'S SUNSHINE
Due to calve February 2 to Bonder of Cedar Point.

6.—**BEAVERBROOK MAGNOLIA** Sire: BEAVERBROOK RADIANT STAR
12413—511—G Dam: BEAVERBROOK MADONA
Due to calve July 17 to Bonder of Cedar Point.

We have available the two bull calves listed above for sale reasonably priced. Place your order now for real exceptional bull calves from these cows. Write for prices and pedigrees today.

CEDAR POINT
1658

W. ALTON JONES, Owner J. RICHARD NERLINGER, Herd Manager

Easton, Maryland

Ideal Guernsey Farms

Another Herd Sire

His Sire

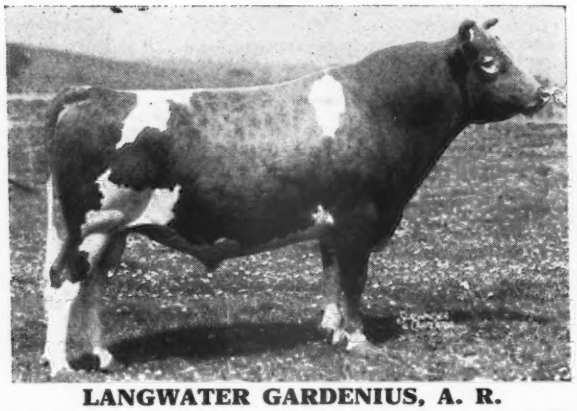

LANGWATER GARDENIUS, A. R.
65 of his daughters now in our herd. Sire of 65 A. R. daughters. More on test. Died Janury 8, 1946.
Sire: LANGWATER PHARAOH, A. R.
Dam: LANGWATER GARDENIA
13819.9—696.2—CC
6 A. R. sons, 4 A. R. daughters

His Dam

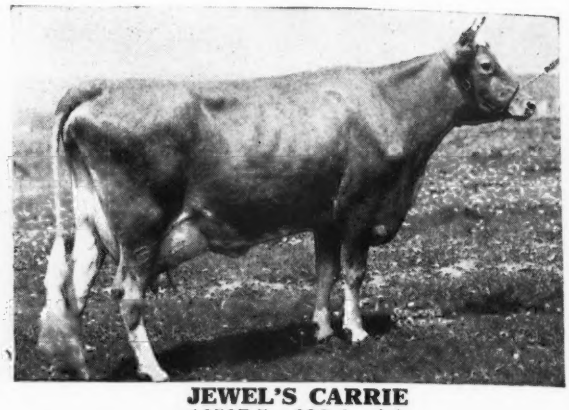

JEWEL'S CARRIE
12507.5—636.4—AA
Dam of Ideal's Jewel's Gardenius, A. R. (see below), Ideal's Chief, Ideal's Emperor's Carrie, 11569.3—590.4—AA.

IDEAL'S JEWEL'S GARDENIUS

8 A. R. daughters include:

	MILK	FAT	CLASS
IDEAL'S JEWEL'S BELLE	13471.0	678.3	GG
IDEAL'S JEWEL'S EMERANDA	12689.2	629.7	G
IDEAL'S JEWEL'S FANNY GLEN	12941.4	730.4	GG
IDEAL'S JEWEL'S DORA	17181.2	798.4	C
IDEAL'S JEWEL'S LOETTA	14611.7	722.5	G
	16459.4	808.9	DD
Average	14559.0	728.0	

"IT'S ALL IN THE RECORDS"

"The World's Largest Herd of Pure Bred Guernseys"

IDEAL GUERNSEY FARMS

Augusta - Sussex County - New Jersey

JACOB TANIS & SONS, Proprietors JOHN TANIS, D. V. M. WILLIAM AULD, Herdsman

Mr. & Mrs. Guernsey Breeder Meet The

GREAT OAKS STOCK FARMS

of Rochester MICHIGAN

(25 miles due north of Detroit)

HOWARD L. MCGREGOR, Owner — A. T. STASER, Herd Supt. — BOB WILLIAMS, Manager

Also the Home of one of the nationally prominent pure bred Aberdeen-Angus Herds

Guernsey Herd Includes 130 cows and heifers of breeding age (90 cows in milk)

43 daughters of Green Meads Proud Knight, A. R.
by Langwater County Squire out of a top daughter of Langwater King of the Meads

13 daughters of Langwater Valphar, A. R.
grandson of Langwater Pharaoh and Langwater Merrymaker

16 daughters of Flying Hill Rose King, A. R.
by Gayhead's King of Hearts and out of a Green Meadow Fearless daughter

18 daughters of Argilla L. Legacy
grandson of Green Meadow Levity and out of Argilla Claire

6 daughters of Lawguern Steadfast
by Langwater Vagabond out of a Langwater Peter Pan daughter

6 daughters of Lawguern Lea
by Langwater Monologue out of a Langwater King of the Meads daughter

3 daughters of Green Meads Merry Sheik
by Langwater County Squire out of a Langwater King of the Meads dam

3 daughters of Chedco Hector
a show bull son of Chedco Coronation King

In May, 1945 we purchased the entire Greenfield Farm herd of Romeo, Michigan where they had popular blood lines with both type and production. This is our first regular monthly advertisement in The Journal (even though we have an old line-bred herd) and will be pleased to have you keep acquainted with our breeding program in the advertisement to follow.

We will be more pleased to have you visit our Farm at any time

Hamptonburgh Farms, Inc.

GOSHEN, NEW YORK

Both of Our Herd Sires...

Come from A GREAT FEMALE LINE

Our Senior Sire
HORSE SHOE F. ADAM
Born: September 10, 1944
His Sire: FOREMOST HERMES, A. R.

Our Junior Sire
HORSE SHOE CONRAD'S ASTERBILT
Born: April 1, 1946
His Sire:
RIEGELDALE EMORY'S CONRAD, A. R.

Their Dam

BEACON HILL ASTER
13243—681—A—730 T. M.
18074—880—A
2 A. R. daughters including the former Class Leader, Beacon Hill Arabis.

2nd Dam: Beacon Hill Gardenia
14198—709—A
1 A. R. son, 3 A. R. daughters include:
16924—911—A
18074—880—A
10572—612—EE
Average 15190.6—801.7

FOLLOW THE HERMES-CONRAD CROSS IN OUR HERD

ERNEST E. KING, Manager

Guernsey Dispersal Sale

HONEY BROOK MANOR FARM NO. 1

Owned by A. M. KENNEL, HONEY BROOK, PA.

March 12, 1947—12:15 Noon

Sale at Farm ½ mile N. W. from Honey Brook, Chester County, Pa., on Highway 322 just off Highway 122. 66 Head, 27 Cows, 27 Heifers, 12 Bulls.

Some of the Bulls in the Sale . . .

1. **LANGWATER SHARON 365825**
   Dropped: October 23, 1944
   Sire: LANGWATER ONWARD—(Countryman—Cora)
   Dam: LANGWATER GOOD NEWS—13214—598—4E
   (Valencian—Wolfpen Noel)
2. **LANGWATER FRANKLIN 342867**
   Dropped: April 12, 1943
   Sire: LANGWATER PATRICIAN—(Pharaoh—Country Flower)
   Dam: LANGWATER OPHELIA—11499—537—CC
   (Countryman—Opal)
3. **COLDSPRING'S ROMULUS KEYSTONE 394068**
   Dropped: May 30, 1946
   Sire: COLDSPRING'S ROMULUS NOBLE
   (Romulus—Hardwick's Beauty)
   Dam: COLDSPRING'S ROYAL JULIA, 10947—567—G
   2nd Dam: Coldspring's Hardwick's Jalena, 760—BB
4. **COLDSPRING'S ROMULUS CHESTER 394069**
   Dropped: July 10, 1946
   Sire: COLDSPRING'S BEAUTY'S ROMULUS
   (Romulus—Butterfat Beauty)
   Dam: COLDSPRING'S BEAUTY'S FAITH
   Now on A. R. test at Coldsprings Farm
   2nd Dam: Coldspring's Faithful, 752—AA
5. **HONEY BROOK ROMULUS' PETER PAN 392276**
   Dropped: July 29, 1946
   Sire: COLDSPRING'S BEAUTY'S ROMULUS
   (Romulus—Butterfat Beauty)
   Dam: COLDSPRING'S SOPHIE, 9818—484—GG
   2nd Dam: Bryncoed's Sophie, 641—CC
6. **FAIRLAWN H. AMBASSADOR 382830**
   Dropped: January 15, 1946
   Sire: GREEN MEADOW HORNET
   Dam: FAIRLAWN PEERLESS EVANGELINE, 11982—706—DD
7. **McDONALD FARMS D. KEYSTONE 396775**
   Dropped: October 27, 1945
   Sire: McDONALD FARMS DISTINCTION
   (Prediction—Aiyukpa L. Queen)
   Dam: McDONALD FARMS HILMA
   11512—539—GG
   2nd Dam: McDONALD FARMS ELEGANCE, 651—G

27 Cows in the Sale

All with A. R. Records or on test now.
13 will be fresh on or near sale day, 7 fresh in April, May or June.
7 fresh in Fall.

These Cows are Bred to 4 Bulls:

Langwater Sharon (in the Sale) (Langwater Onward—Langwater Good News, 13214—598—305 days, Fifth Cow in Class 4E)
Langwater Franklin (Langwater Patrician—Langwater Ophelia, 11499—537—CC)
Langwater Melrose (Langwater Valencian—Langwater Monabelle, 12312—648—DD) Same female line as Green Meadow Melba, 15342—963 World Record Class FF.
Churn Creek's Valor's Valiant (Silver Forest Royal Valor—Hinsdale Golden Cyrene, 14816—813—AA)

In the Sale will be:

8 daughters of Langwater Honey Brook (Langwater Countryman—Langwater Daphne, 14359—808—AA, a daughter of Aiyukpa Golden Marmion).
2 daughters of Eden Hill Pharaoh (Langwater Moonlight—Langwater Topaz, 12156—581—AA)
2 daughters of Florham Yeoman (Langwater Country Gentleman—Florham Irene, 14646—905, 1st place Jr2—365)
THE COWS HAVE UNIFORMLY GOOD UDDERS, STRAIGHT TOPS AND OF THE MOST FASHIONABLE BREEDING.

27 Heifers in the Sale

17 Calfhood Vaccinated—5 of vaccinating age.
21 bred to freshen from April to October, 1947.

Heifers are bred to 4 bulls:
Langwater Sharon (In Sale) (See above)
Churn Creek's Valor's Valiant (See above)
Foremost Comet 6th (Foremost Comet—Fayroyal's Heiress, 11526—562—G, a granddaughter of Mixter Faithful, A. R.)
McDonald Farms D. Keystone (In Sale) (See above)

Among the Heifers are:
5 daughters of **Langwater Franklin** (In Sale—see above).
5 daughters of **Langwater Craftsman** (Langwater Countryman—Langwater Duteous, 10443—501—F)
2 daughters of **Coldspring's Hardwick's Victor** (Hardwick's Royal—Coldspring's Romulus' Beauty) (Sold for $16,500).
2 daughters of **Antietam Sheik** (Langwater Vagabond—Broadwater Gloria, 12496—645—EE)
2 daughters of **Franchester Vagabond**, by a son of Langwater Vagabond and out of Green Meadow Monita.
Herd is T. B. Accredited 126892, Penna. Bang's Free Herd 2572.
All cattle will be both T. B. and Blood Tested within 30 days of Sale.
Cattle eligible to go into any herd.

Sale Managed By

Pennsylvania
Guernsey Breeders' Association
1211 Payne-Shoemaker Bldg., Harrisburg, Pa.

HIGH PRODUCTION

Great Females—Strong Inheritance
Are Behind
EARL OF THE GLEN
Sire: CAUMSETT WARRIOR, A. R.
His Dam

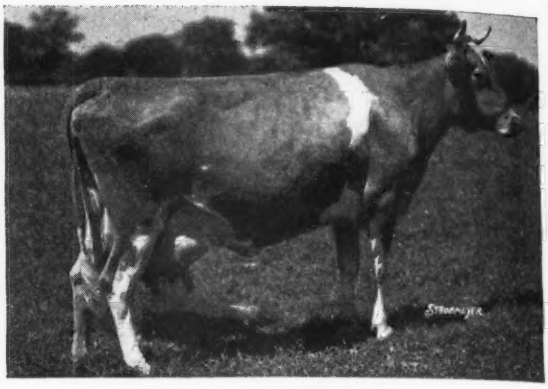

GRACE OF THE GLEN, A. R.
13369—702—DD, 15138—802—B. 2 A. R. sons, 3 A. R. daughters. Her Highness of the Glen, 13497—683—G, 14723—718—B. Fighting Wife of the Glen, 12385—612—G. Warrior's Grace of the Glen, 13648—686—E.

FOR SALE—bull calves rich in this blood and out of high record A. R. dams.

GLEN FARM NEWPORT Rhode Island
MRS. G. J. GUTHRIE NICHOLSON, Owner

OUR JUNIOR HERD SIRE
is
CARROLL'S STRONGHEART
His Dam

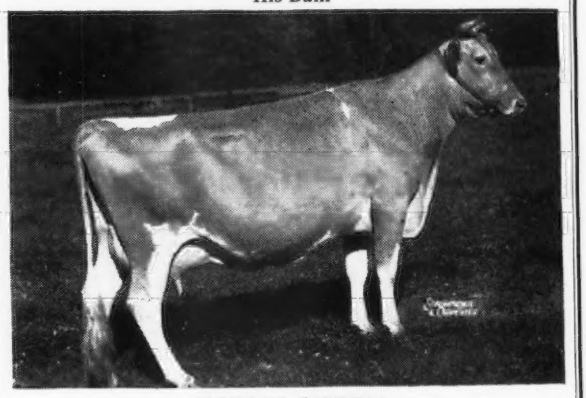

ROYAL'S CARROLL
10884.4—559.2—FF; 11557.1—600.4—DD; 16115.5—797.6—A.

Junior Champion Maryland State Fair, 1937. 1st Junior Get of Sire Devon Show, Pa. Strongheart is a full brother to Glenheart, A. R., herd sire at Glenburnie Farm and is sired by Rosalind's Stongheart, A. R. His oldest daughter is a year old. They are the right sort.

This blood is available—Thru a Strongheart son out of a daughter of Evanbrook Leader, A. R., our Senior Sire.

WRITE FOR PRICE AND PEDIGREE

FEDERAL ACCREDITED HERD NO. 199698
BANG'S FREE HERD NO. 55

EVANBROOK FARM • HURFFVILLE NEW JERSEY
SAMUEL J. EVANS, OWNER

TOM COOPER FARMS

275 HEAD • **Backed by 17 years of selective breeding and line-bred to LANGWATER AFRICANDER, A. R.**

Tops in the Show Ring Too

At the Texas State Fair October 12-19, we exhibited 15 head showing in 15 of the 17 classes.

WINNING

13 Blues - - 4 Championships

The winnings include:

1st—Bull Calf—4th Bull Calf—5th Bull Calf

1st—Junior Yearling Bull

1st—Senior Yearling Bull & **Junior Champion**
Entries in the above bull classes only.

1st—Aged Cow

1st—4 year old cow—5th—4 year old cow—The first place cow here was **Senior and Grand Champion Female.**

1st—3 year old—3rd—3 year old

1st—Senior Yearling Heifer—**Junior Champion**

3rd—Junior Yearling Heifer—5th Junior Yearling Heifer

4th—Heifer Calf—6th Heifer Calf

1st—Dairy Herd

1st—Senior Get of Sire

1st—Junior Get of Sire

1st—Produce of Dam

1st—Best Uddered Cow

1st—Best 3 females bred by exhibitor

There were 95 head of Guernseys in the show.

Federal Accredited for T. B. 400329 *State Accredited for Bang's 3424*

TOM COOPER FARMS

TOM COOPER
Owner

Ardmore, Oklahoma

AL GEURKINK
Manager

The Senior Sire at Kilmac

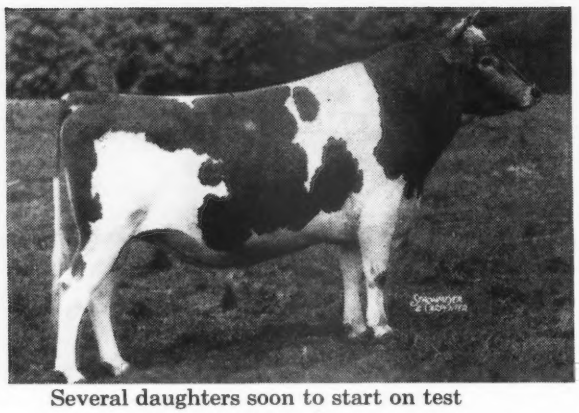

Several daughters soon to start on test

← **KILMAC LEADER**
Born: November 13, 1940

Sire: **Gwynllan Independent**
14 A. R. daughters
Kilmac Maggie
17982—885—BHI
Glenburnie Brier Rose
19453—921—AHI

Dam: **Kilmac Royal's Leda**
15924— 904—EHI
16664— 929—BHI
18598—1014—AHI
Leader of two classes

We say:

Buy high production inheritance for your herd from the herd where high production is made.

We are sold out of bulls at this time—but some good ones are expected.

WRITE FOR PRICES AND PEDIGREES TODAY

D. W. K. PEACOCK, Owner
R. L. RENKEL, Superintendent

KILMAC FARM, FLANDERS, NEW JERSEY

Another "PREMIER" Bull is Carrying on

Presenting . . . **PINE GROVE FARMS HAL**

HAL is out of the great brood cow—one of our foundation cows

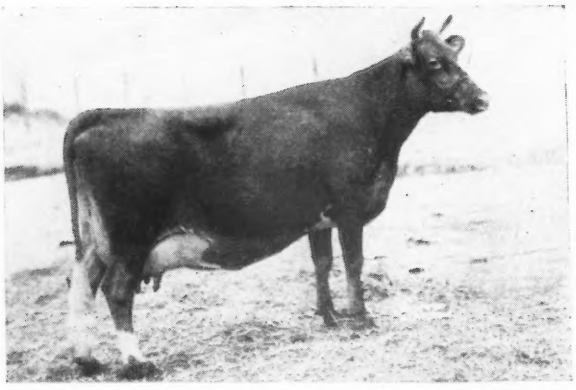

PRODUCTION - REPRODUCTION

← **RURAL GLADE'S MERRY GIRL**
15414.7—821.5—AA
13475.9—698.1—AA
12120.7—599.0—AAA
2 A. R. Daughters:
REGAL'S ELDORA OF PINE GROVE
11689.5—616.4—BB
DEMON'S GOLDEN OF PINE GROVE
13177.6—643.0—E
(Sold for $975)

HAL is by Valor's Premier that is a full brother to Valor's Kittoline, 16169.0—766.3—AA. He is a paternal brother to Alta's Rex of Pine Grove Farms, A. R., and his full brother, Val's Conqueror of Pine Grove, featured on page 69 of the January 1, 1947 issue of the Guernsey Breeders' Journal.

Heifers for Sale

We are now in a position to offer a few select heifers of breeding age or already bred. They are rich in this proved breeding and out of good A. R. cows. Also for sale a few select bull calves.

PINE GROVE FARMS - Binghamton, New York

FEDERAL ACCREDITED—NEGATIVE TO BANG'S CERTIFICATE 1974 GEORGE J. POLLACK, Owner

LOUIS MERRYMAN'S 56TH SALE

Monday, April 14 • York Fair Grounds • York, Pennsylvania

We were overloaded in the 55th Sale at Timonium, 130 odd, and already have some for this sale. We would like to offer 10 Bulls, good ones, 65 Cows and Bred Heifers and 25 Open Heifers, half of these reserved for Maryland and Pennsylvania 4-H and F.F.A. Boys and Girls.

In our June 2, 57th Sale at York, we would like as few bulls as possible and lots of heifers, bred and open.

Write us if you want in either these two sales. We pick them as we go around and it doesn't take long to get 100, which is plenty.

Pure bred registered Yorkshire Boars and Bred and Open Gilts always for sale. Our foundation is from Blakeford and we have imported two top Canadian Gilts and recently, an outstanding Boar.

FOR CATALOGS AND INFORMATION WRITE

LOUIS McL. MERRYMAN & SONS • SPARKS, MARYLAND

TELEPHONE: COCKEYSVILLE, MARYLAND 57

HOLLOW HILL FARM

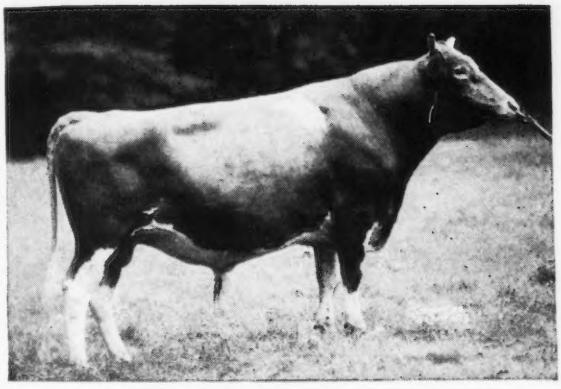

FLYING HORSE COLONEL'S PRINCE

Sire: CHEDCO COLONEL

Dam: FLYING HORSE SELECT PRIMROSE
12816—815—GG—10th place
11479—712—DDD—6th place
12816—738—AAA—Former Class Leader

The first Prince daughter to be sold brought $1,800, The Guernsey Sale 1946. The first daughter to freshen has milked to 50 pounds per day.

We now have a bull calf, Born: November 23, 1946, out of a Green Meadow Hornet daughter that is milking to 63 pounds per day. Second dam, a daughter of Green Meadow Peerless.

"A Small Herd of Select Breeding Guernseys"

ACCREDITED CERTIFICATE 85652 . . . NEGATIVE CERTIFICATE 62

MR. AND MRS. PAUL MOORE, Owners — RAYMOND F. BENHAM, Herd Manager

CONVENT • NEW JERSEY

Triumph is Gone

We are sorry to announce the death of

GREEN MEADS TRIUMPH

He left:

3 A. R. daughters—headed by **Greenway Sunblossom**—13314.7—706.4—F. 4 other daughters on test and others to be tested.

Some cows still due to calve to his service.

Sire: **Langwater King of the Meads, A. R.** Herd Sire at Meadow Lodge Farm. Sire of top bull, 1946 Western Guernsey Classic $5,250. A son sold for $15,000. Another, as a calf brought $13,200.

Dam: **Coventry Theda Bara,** 13267.5—649.4—A
4 A. R. daughters, 1 A. R. son.

TRIUMPH had been used on the daughters of Green Meads Prospect, A. R.

RESERVE ONE OF THE LAST SONS OF TRIUMPH NOW.

Also occasionally we will have some females to sell.

ACCREDITED—NEGATIVE

GREENWAY FARM Ware, Massachusetts

G. H. TIMMINS, Owner — L. B. WILSON, Superintendent

WINDALE FARMS

RICH INHERITANCE PREDICTION-PHILOSOPHER

McDonald Farms Jubilee

Dropped: January 5, 1944

12 daughters in our herd.

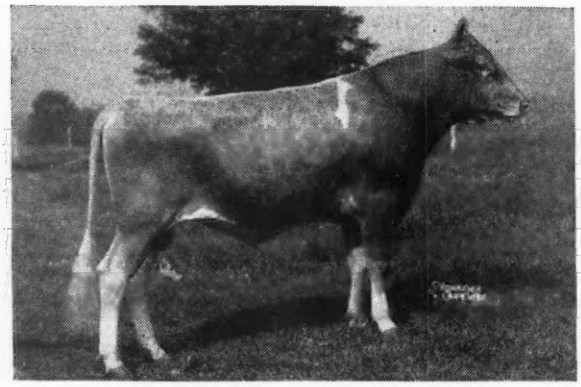

Picture taken as Senior Yearling

We plan to test all his daughters.

His Dam . . .

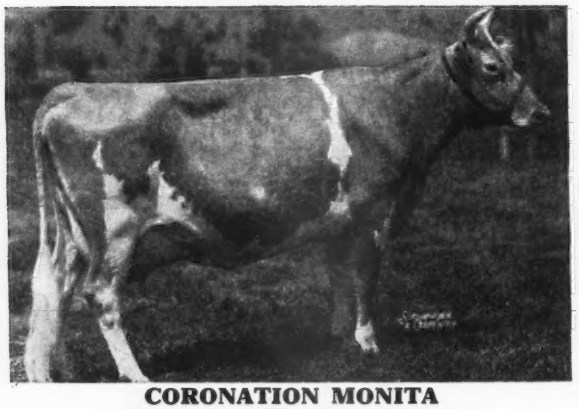

CORONATION MONITA

11834.1—551.9—BB, 13959.1—640.2—A

A daughter of Langwater Philosopher, A. R. Sire of many show ring winners and champions. The Philosopher Get has always been well received at public auction.

His Sire . . .

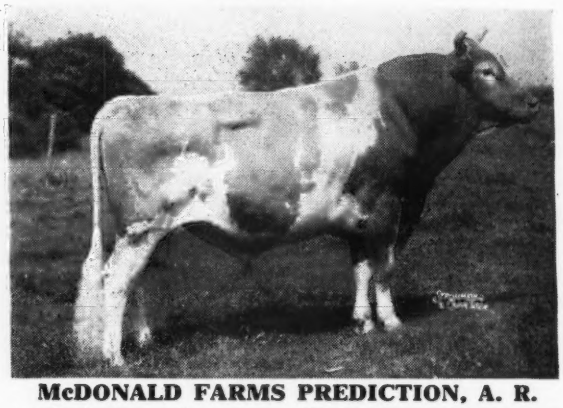

McDONALD FARMS PREDICTION, A. R.

4 A. R. daughters, others on test. His sire, Foremost Prediction, was sire of many show ring winners at the 1940—1941 N. D. S., his sons and daughters, shown in 16 classes, won 10 firsts, 4 seconds, 1 third and 1 fifth. This blood has always been well received at public auction.

Our Sire . . . Jubilee combines the rich inheritance of Prediction and Philosopher (sire of production and show ring winners). **A combination hard to beat.**

¾ sister and brother to our sire.

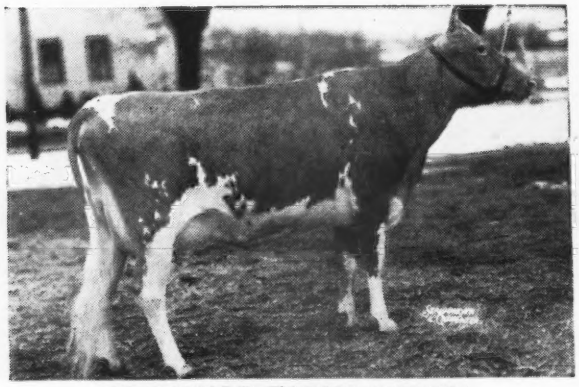

McDONALD FARMS DONITA

13493.5—770.8—AA

Full sister to McDonald Farms Faithful, 11647.6—614.7—D. She was member first prize Production Get of Sire, N. D. S., 1941.

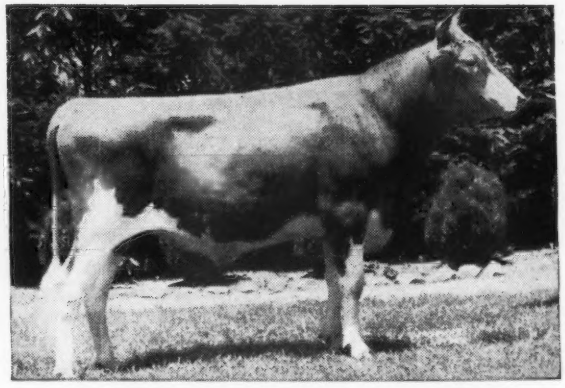

McDONALD FARMS PREDICTMOST

Now in service at Klondike Farm, Elkin, N. C. A son sold for $1,500 in the 1945 Klondike Sale.

GET SOME OF THIS PREDICTION—PHILOSOPHER BLOOD THRU A SON OF JUBILEE

WM. L. KLINE

BANG'S FREE . . . FEDERAL ACCREDITED

GALENA, OHIO

RAPPAHANNOCK FARMS

Our Cows Did Well in 1946

YOCLIFF ARTIST, 13709—647—Jr2—365C (Pending).
MAXIM'S ANKARA, 13223—683—Jr4—365C (Pending).
ULTRA C.'S ARUBA, 13290—662—5 Yrs.—335 days on test.
LOYAL'S MARY ANN, 16704—780—10 Yrs.—333 days on test.
BUZZY'S ROYAL ELNORA, 14569—664—6 Yrs.—311 days on test.
ROYAL'S LASSIE'S SISTER, 13085—526—10 Yrs.—275 days on test.
RIVER EDGE NORANDA'S PRINCETTA, 13059—567—Sr4—257 days on test.
AULA OF FAIRVIEW, 7911—419—Sr3—203 days on test.
LANGCROFT'S RENOWNED FLORADORA, 9697—459—6 Yrs.—203 days on test.
BEAVERBROOK GARNELIA, 3042—138—5 Yrs.—70 days on test.
CONTENDER'S LUCY LUCILE, 5505—277—Jr2—169 days on test.
LANGCROFT'S RENOWNED PEGGOTTY, 3803—156—5 Yrs.—78 days on test.
MOUNTAIN VIEW'S JETHRO'S ANNA, 3848—175—5 Yrs.—89 days on test.

It is from cows like these that we can offer bull calves by our sires COLDSPRING'S HARDWICK'S SUPERB (Hardwick's Royal—Royal's Valor's Beauty, 15271—669—AA), or COLDSPRING'S B. R. VALOR (Coldspring's Beauty's Romulus—Coldspring's Valor's Bess, 15228—835—AA).

WRITE US TODAY FOR PRICES AND PEDIGREES

STATE BANG'S FREE CERTIFICATE 15994 . . . T. B. ACCREDITED

Address all correspondence to
FRED CHAMBLIN, Manager, BLOOMSBURG 5, PENNSYLVANIA IRVIN WAGNER, Herdsman

"The Milking Maxims"

TWELVE COWS FINISHED TEST IN '46

All over 500 lbs. fat.
9 over 600 lbs. fat.
3 over 700 lbs. fat.

Riegeldale Maxim Sensation accounted for—
1 over 700 lbs. fat.
4 over 600 lbs. fat.
All with a high of over 60 lbs. milk a day at an average age of 4 years.

Bournedale Ace's Rival is the proud sire of Farragut's Ace's Alice—has produced in 338 days 15580—677—Jr2—365. He now has 2 daughters in E going at a 700 lb. clip and 1 in G milking over 50 lbs. per day.
Barring accidents he will have 3 more 700 lb. daughters in 1947.

How about a young "Milking Maxim" whose pedigree carries both of these outstanding bulls.

Write us today for price and pedigree.

PLEASANT VIEW FARM
Jonesville, South Carolina

W. J. ALMAN, Owner W. J. HOGAN, Manager

AT HAVEN HILLS

THEY LINE UP LIKE THIS

1. Ultra May's Neptune
39 A. R. daughters with records up to 729 lbs. fat.
Sire: **Albamont Neptune**, 33 A. R. daughters, 4 A. R. sons
Dam: **Ultra May of Pine Valley**, 15130—712—D

2. Curtiss Candy Levity Ranger
Sire: **Green Meads Levity King** (Sold for $15,000) Son of Langwater King of the Meads, A. R.
Dam: **Ollie's Dot of the Milk Jug** 11375—624—EE
He is being bred to the daughters of Ultra May's Neptune.

3. Blossom's Sailor Boy Supreme
Sire: **Blossom's Sailor Boy**, A. R.
Dam: **Woodside Fannie 4th's Del**

4. Lockshore Clover Ridge
Sire: **Lockshore Chancellor**, A. R.
Dam: **Lockshore Winter Queen** 16818—751—CC 11596—513—GGG

Right now—Several herd sire prospects available

WRITE FOR PEDIGREES AND PRICES

Haven Hills Farm
Albion, Michigan - Route 1

T. B. ACCREDITED — BANG'S CERTIFIED 266

MRS. GEORGE E. DEAN, Owner WALLACE ANDERSON, Manager

NOW HERD SIRE AT NYALA FARM

Nyala Peerless Prince

BORN: JULY 22, 1945

Himself

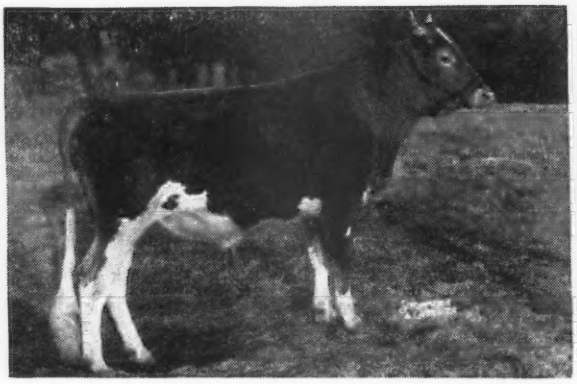

17 mos. of age

A maternal sister, Fairlawn K. Glory, 13414—622—GG is the dam of our Junior Sire, Fairlawn Performer's Honor.

His Dam

FAIRLAWN PEERLESS ERMINE

9325—436—GgG

14469—707—DD

At the age of 6 years she has had 6 living offspring, 2 heifers—4 bulls.

His Sire

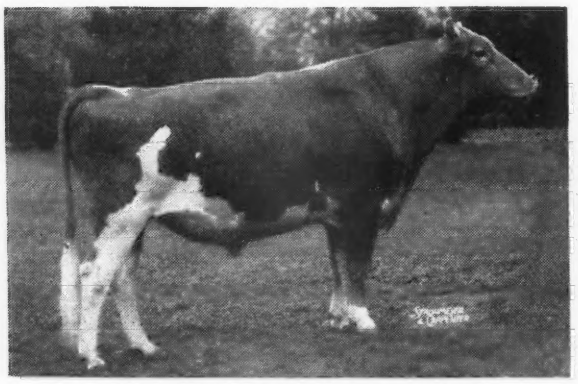

FAIRLAWN PEERLESS ACTOR

His first 4 daughters now on test. A son of Green Meadow Peerless, A. R.

His Paternal Grandam

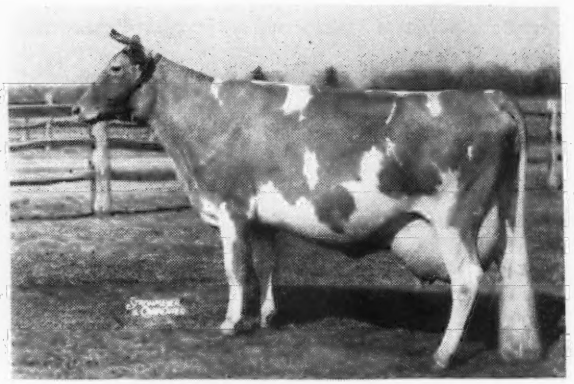

BRIGHT LAD'S ACTRESS

11915—584—G

19146—980—C

Sons in service at Fairlawn and Locust Grove Dairies.

We are breeding "Prince" to our top cows, but his calves will not be coming along until May. We offer for sale a maternal brother of "Prince" Born: July 13, 1946, by Pine Manor Crown Supreme, Nat. Jr. Champion in 1941. Write us today.

NYALA FARM • Greens Farms, Connecticut

F. T. Bedford, Owner
Horace Lanute, Managing Herdsman

Please address correspondence to:
Mr. and Mrs. J. W. Foster, Managers

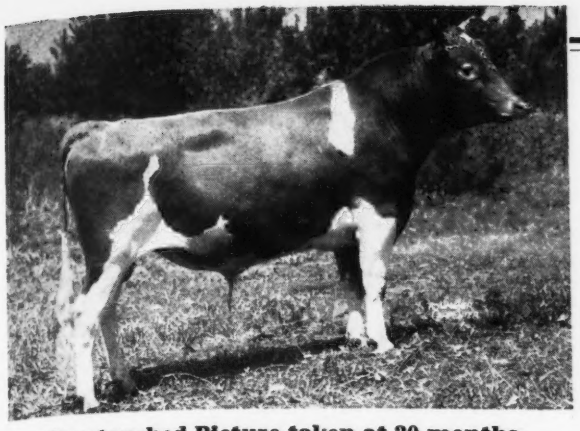

Unretouched Picture taken at 20 months

This young sire's 3 nearest dams average 879 lbs. fat.

We Offer

2 others by **Pericles** right now, also out of good cows with A. R. records. 1 son of **Langwater Royalton** out of a top A. R. cow.

Here is a Bull Calf We Are Proud to Offer . . .

Circled with 800 pound records Production Inheritance.

BULL CALF—Dropped: September 9, 1946.

←Sire: **Langwater Pericles**
A son of Langwater Peter, A. R., out of **Foremost Labelle,** 17716—801—AA.

Dam: **Chestnut Ridge Cherub's Daisy**
15026—900—AA
A daughter of Franchester Sailor, A. R., that is by Langwater Sheik, A. R., out of Franchester Cousin, A. R., a daughter of Green Meadow Constant, A. R.

Dam of: SHAWNEE SPRINGS LAUREL
11716—595—Sr2—365C (Pending)
On retest milking better than 55 lbs. on twice-a-day milking.
SHAWNEE SPRINGS DAISY
9698—519—G

SHAWNEE SPRINGS FARMS • Monroe, Michigan

T. B. ACCREDITED No. 535567 . . . NEGATIVE TO BANG'S 9945

W. H. EICHBAUER, Owner — NELSON BUTCHER, Herdsman

"On Historic River Raisin"

BRANDTJEN FARMS

First Daughters on Test—BRANDTJEN'S BEACON

Sire: **Langwater Beacon,** 12 A. R. daughters. He is by Langwater Pharaoh, A. R., and out of Langwater Queen of Joy, 14339.7—658.5—G. Herd sire at North Farms, Bristol, R. I.

Dam: **Beacon Hill Gardenia,** 14198.4—709.3—A. 3 A. R. daughters.
Beacon Hill Rhoda 16924.3—911.9—A
Beacon Hill Aster 18074.8—880.2—A
Beacon Hill Romona 10572.5—612.9—EE
1 A. R. son.

Gardenia was an active producer to her 20th year.

LANGWATER BEACON

Many breeders didn't get the bull they were after in the Fall Sales. If that is your case and you desire our breeding, write today about a son of Brandtjen's Beacon out of a high producing dam.

BRANDTJEN FARMS - Farmington, Minnesota

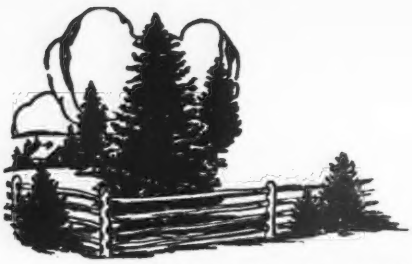

Bang's Accredited 273
T. B. Accredited 540641

Spruce Shadows Farm

Keep an eye on this young sire soon going into service

LANGWATER LIBERATOR Born: December 1, 1945

His Dam

LANGWATER GLAD TIDINGS

Langwater Country Flower is likewise paternal grandam of our senior sire Langwater Michael, while Wolfpen Noel is his dam.

We are concentrating on this blood. Write us about a Michael son. Several on hand.

Langwater Patrician, A. R.
1 A. R. son, 7 A. R. daughters
Patrician Girl of the Glen
15511.2—748.5—D

Langwater Pharaoh
49 A. R. sons, 50 A. R. daughters
Langwater Valencia
17508.9—952.7—A
Langwater Joyous
16252.5—840.8—BB
Langwater Country Flower
15106.3—790.4—A
Langwater Columbine
13269.4—662.7—AA
Langwater Country Blossom
15080.5—729.9—AA

Langwater Glad Tidings
11473.5—630.0—E

Langwater Valencian
3 A. R. sons, 18 A. R. daughters
Langwater Honeybloom
14411.3—732.0—A

Wolfpen Noel
12503.6—637.4—F
2 A. R. sons, 4 A. R. daughters
Noel of Langwater
14773.5—729.6—AA

JAMES E. KELLEY, Owner

Route 3 - Richfield Station - Minneapolis 9 - Minnesota

LOOKOUT VALLEY FARM

LAKE GENEVA, WISCONSIN

A New Home for CURTISS CANDY LEVITY MODERN

Since the purchase of Curtiss Candy Levity Hero we have sold a half-interest in Modern to—

CHARLES F. WEGNER
Fontana, Wisconsin

The oldest daughter of Modern, Lookout Valley Modern Mirth, sold for $1,000.00 at 11 months of age.

Lookout Valley has eight sons and daughters of Modern, and five cows and three heifers bred to him.

We like Modern's calves and we feel he will continue to sire these good sons and daughters in Mr. Wegner's herd.

"Looking Forward With Lookout Valley"

WILLIAM Y. GILMORE, JR.
Owner

GERALD M. JENKINS
Manager

C. F.'s Merry King

Dropped: June 22, 1946

7 nearest dams average 714.9

Sire: C. F.'S SANTA CLAUS
Rilma's Cathedral Rose's King
C. F.'s Mint Julip

Dam: C. F.'S MERRIMENT
13442.0—710.5—F
Sire: HILL GIRT MERRY NOBLEMAN
Gr. Sire of Chestnut of Meadowbrook
17045.5—923.4—C
Sold at New Jersey Sale $3,100.

Here is a good bull calf with the King-Nobleman Cross

CHESTERBROOK FARM

BERWYN, Chester Co., PA.

EST. E. B. CASSATT
Owner

PETER J. BOLAND
Manager

Angus

NORWOOD FARMS

Guernseys

Suffolks

Guernseys Rich in the Blood of Langwater Plato

In Service at Our Farm...

Blakeford Alert

28 daughters in the herd

Sire: **Langwater Ambassador, A. R.**
Blakeford Peg
13597—806—E

Dam: **Langwater Lovelorn**
11351—678—G
12751—604—AA
14878—738—A
2 A. R. daughters

Plato's Steadfast of Frewvale, A. R.

Sire: **Langwater Plato, A. R.**

Today—we have many daughters and granddaughters of Plato in the herd.

Dam: **Coventry Lady Comely**
13926—707—AHI
14119—748—A
4 A. R. daughters

Frewvale Illustrator

Sire: **Langwater Plato, A. R.**

Dam: **Illustrator's Bella**
8144—437—AHI
4 A. R. daughters

Coldspring's Beauty's Archer

Sire: **Coldspring's Beauty's Hardwick**
2 A. R. daughters, others on test.

Dam: **Coldspring's Romulus' Adeline**
11652—590—GG

Inquire about a son of either of the first three bulls out of top A. R. cows Price and pedigree gladly furnished on request.

Southdown

ACCREDITED 46617 . . . NEGATIVE 3351

WM. A. FREW, Owner

W. F. ADAMS, Superintendent

Quarryville, Pennsylvania

Hampshires

WITCHWOOD GUERNSEYS

Langwater Helios Now Advanced Register Sire

Has seven A. R. daughters with eight completed records that average 13774 lbs. milk, 667 lbs. fat

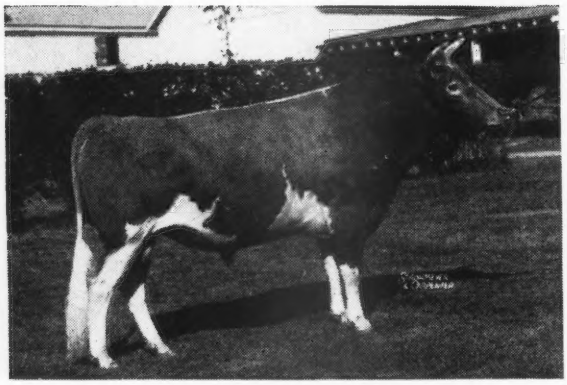

LANGWATER HELIOS
Sire: LANGWATER COUNTRYMAN, A. R.
Dam: LANGWATER CRESCENT
12447—605—E
14432—735—BB
Helios is a full brother to Langwager Forward, A. R., and ¾ brother to Langwater Vagabond.

		MILK	FAT	CLASS
His daughters:	HARMONY HOLLOW JACQUELINE	12104	625	GGG
		17611	920	BB
	HARMONY HOLLOW PREJUDICE	6761	329	GGG
	These five finished at Witchwood during 1946			
	HARMONY HOLLOW EMERALD	13248	660	DD
	HARMONY HOLLOW SUNGIFT	14397	722	D
	HARMONY HOLLOW LILAC	16399	711	B (Pending)
	HARMONY HOLLOW POLLYANNA	15383	680	E (Pending)
	HARMONY HOLLOW REPLY	14288	685	DD(Pending)

In addition to the above five daughters of Langwater Helios the following cows have completed records at Witchwood during 1946:

WITCHWOOD DORA	12014	522	GG
By: Daylo Maid's Slogan			
SPAR HILL MORNING GLORY	17907	707	AA
By: Coronation King's Heir			
WITCHWOOD CHELONE	13042	537	E
By: Chieftain's Royal			
WITCHWOOD DORIS	9449	537	GG (Pending)
By: Foremost Royal Precision			
NIGHT OF THE GLEN	11830	570	FF (Pending)
By: Langwater Midnight			
HILL GIRT CHERANDA	11984	562	GG (Pending)
By: Noranda II. of Hill Girt			
WITCHWOOD ARTLESS	13762	685	A (Pending)
By: Langwater Ambassador			
McDONALD FARMS ELSIE	15080	822	A (Pending)
By: Foremost Prediction			
ANTIETAM CAROLINA 2d	15380	639	AA (Pending)
By: Foremost Gold Bond			
The 14 records completed in **1946** average	13869	646	
The 14 records completed in **1945** averaged	13561	648	

We offer young bulls by our Langwater-bred sires and out of cows that produce.

PHILIP J. BAUR, Owner — PENNSYLVANIA BANG'S NEGATIVE NO. 127 . . . FEDERAL ACCREDITED 139370

Please address correspondence to:
E. S. WARREN, Herd Manager

Spring House, Pennsylvania

Quail Roost Rose Maxim

Rose Maxim is a double grandson of High Point Prince Maxim, A. R. (more 800-lb. daughters than any other Guernsey sire).

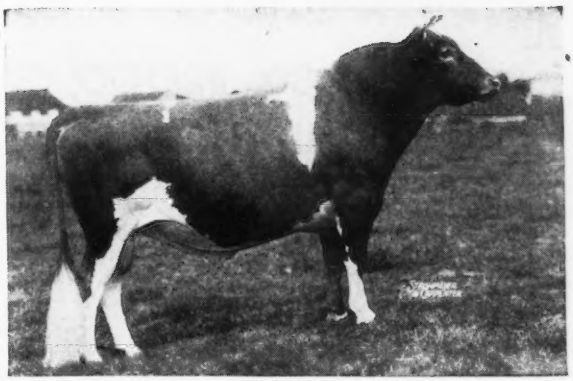

A proved A. R. sire sold for $11,000. 32 A. R. daughters, 1 record over 700, 4 over 600, 17 over 500 lbs. fat. More on test, including Fairlawn Maxim's Debbie, 263 days—12197.7—670.62—6 yrs.

Stems from the Great May Rose Family

His Dam

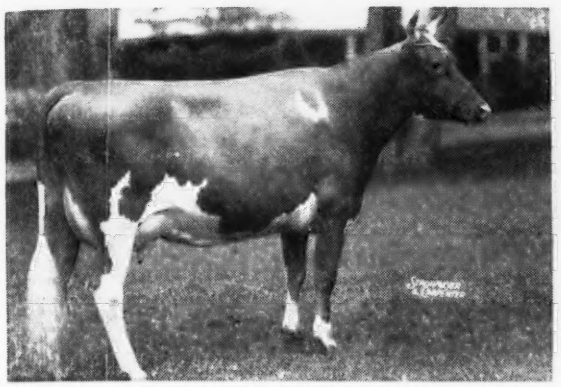

QUAIL ROOST MAXIM'S MAY ROSE
11813.3—708.3—F 15227.4—867.8—BB
Sold for $5,000—A Show Cow
Full sister to: Quail Roost Maxim King, A. R. Quail Roost Maxim's Prince, A. R. She is one of the best daughters of High Point Prince Maxim, A. R.

His Maternal Grandam

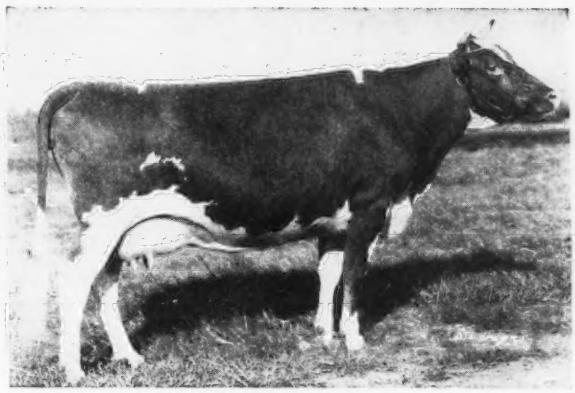

LANDMARK PRINCESS MAY ROSE
14782.5—863.5—A
Grand Champion, North Carolina, 1930. Dam of 1st Produce, Dairy Cattle Congress, Royal Winter Fair, North Carolina Field Day, 1938. 2 A. R. daughters, 2 A. R. sons.

Udder of Quail Roost Maxim's May Rose

Rose Maxim sons out of A. R. cows for sale...

... add this rich breeding to your herd!

Send for price and pedigree today.

W. M. CAMP, Owner

HOLLIKNOLL FARM
Franklin, Virginia

C H I C A G O 1 3 ILLINOIS . .

CURTiSS CANDY COMPANY FARMS

BELOW ARE PICTURED SIX BROOD COWS THAT ARE A PART OF OUR FOUNDATION AT CURTiSS CANDY

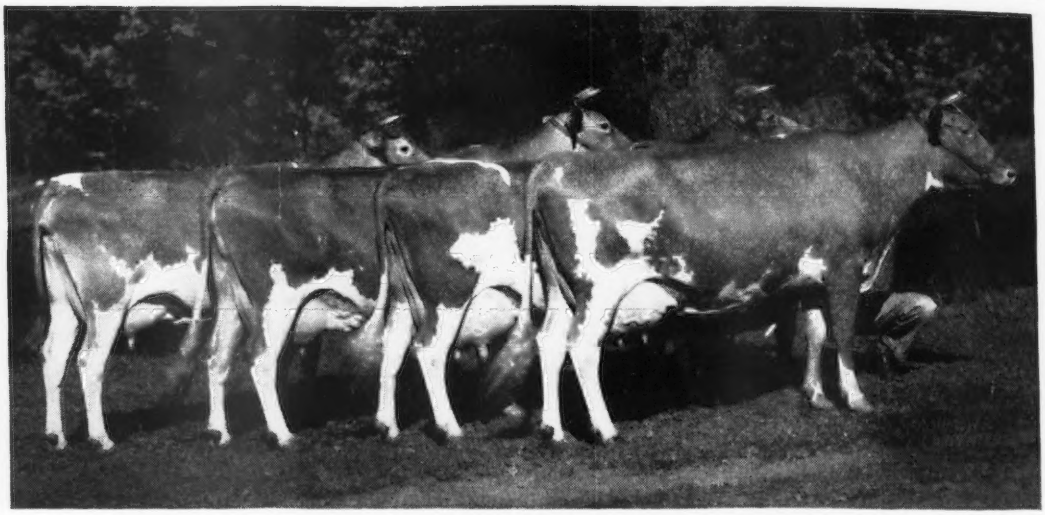

1st PR. DAIRY HERD, DAIRY CATTLE CONGRESS, 1946

Left to Right: St. James Count's Verity: 693-FF; Sr. and Gr. Ch., Illinois and Iowa State Fairs, 1946; 1st at Indiana, 2nd at Wisconsin and Dairy Cattle Congress, 1946; 2nd Mammary System Class, Illinois, 1946; 1st Mammary System Class, Iowa, 1946; Pansy's Patsy of Meadowlane: 694 EHI, 751 CHI, 685 AHI (2X Milking); 1st Aged Cow, Sr. & Gr. Ch., Indiana State Fair, 1946; 1st Aged Cow, Northern Illinois Parish Show and Iowa State Fair, 1946; 2nd Aged Cow Illinois State Fair and Dairy Cattle Congress, 1946; 2nd Best Udder Class, Dairy Cattle Congress, 1946; 3rd Aged Cow, Wisconsin State Fair, 1946; St. James Philosopher's Sally: 710-C; 673-F; 1st Pr. Aged Cow, Dairy Cattle Congress, 1946; 3rd Best Udder Class, Dairy Cattle Congress, 1946; and Quail Roost Noble Primrose: 704-GG (North Carolina State Record); 630-4E (Illinois State Record); 1st Sr. & Gr. Ch., Dairy Cattle Congress, 1946; 1st Best Udder Class, Dairy Cattle Congress, 1946.

AFTON'S GOLDEN MARIE

9911-577-GG; 10936-595-4C

Sire: BOURNEDALE GOLDEN STEADFAST

Dam: AFTON'S MILLIE

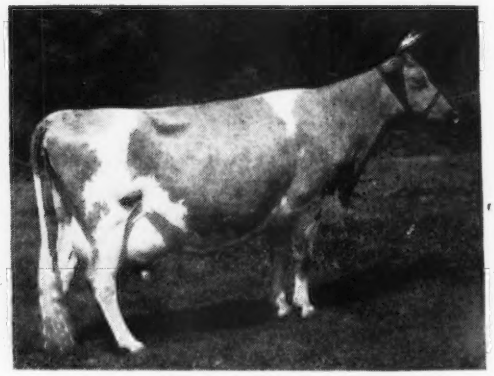

MC DONALD FARMS DAIRYMAID

10290-603-G; 11367-634-AA; 10453-599-AA

Sire: MYHAVEN KING

Dam: MC DONALD FARMS ALLEEN 11135-703-AA; 10325-619-E; by Foremost Prediction, out of Supreme's Janice

CURTiSS GUERNSEY UNITS: CARY AND DUNDEE, ILLINOIS. Livestock Division Office Cary, Illinois—Phone 5412

GWYNLLAN FARM

Breeders of Pure Bred

GUERNSEYS

ABERDEEN-ANGUS

HAMPSHIRE HOGS

GERMAN SHEPHERDS

FEDERAL ACCREDITED NO. 532227 . . . PENNA. BANG'S FREE NO. 14676

A. D. THAYER, Owner — F. H. WEIGLE, Manager

GWYNEDD VALLEY • PENNSYLVANIA

A Herd Sire . . .

Backed by High Production Inheritance + An Infusion of LEVITY Blood.

GROTON HOUSE CAESAR'S SAMPSON

Dropped: June 12, 1943

Sire: ARGILLA CAESAR, A. R. **His daughters produce.** 21 A. R. daughters, 1 over 800 lbs. fat, 5 over 700 lbs. fat, 14 over 600 lbs. fat. **His daughters sell . . .** One brought $2,950 . . Another $2,000.

Caesar is out of the **LONG DISTANCE CHAMPION OF THE BREED,** Palotterie of High Rock, 4 records over 900 lbs. fat. Caesar is out of Aiyukpa L. Czar—**A DOUBLE GRANDSON OF LEVITY.**

Dam: CHUB HILL SEEDLER
11653—714—EE
Line-bred to Langwater Gem, A. R.

We can offer a few choice SAMPSON sons The kind you'd choose as a herd sire—out of good A. R. cows.

WESTFIELD FARM

Groton, Massachusetts

STEPHEN W. SABINE, Owner — W. C. THAYER, Manager

Introducing . . .

EL CARMELO Guernsey Farm

We selected our foundation stock from the high producing herd of A. Burger, Burger's Place, Encinitas, Calif.

Recently we received two new additions in Forge Hill Marquis Marie and Forge Hill Marquis Katheleen, thus we have Langwater Holliston and Foremost breeding combined in our small but well-bred herd. Watch us grow in 1947.

El Carmelo Guernsey Farm

Valley Center, California

DR. DOROTHY HEWITT, Owner — H. G. CATHERALL, Manager

BYERCROFT FARM

HENRY H. BYERS
Owner

ALVIN H. RATH
Manager

LOGAN, IOWA

A Foundation Sire

From a Proved Female Line

KENFLEUR'S BETSEY'S IDEAL

HIS DAM

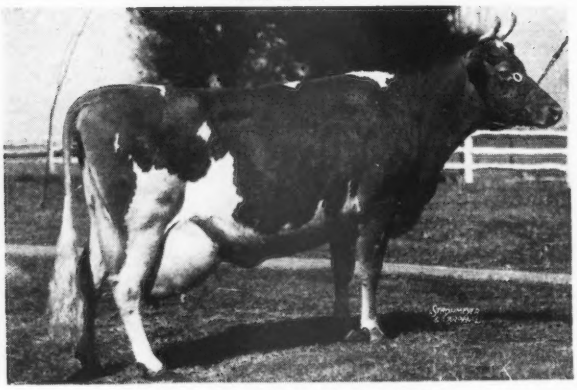

KENFLEUR'S BETSY'S EMILY
13724.5—682.7—FF
14641.7—639.6—AA
(Former Illinois State Champion in FF)
3 A. R. daughters

She is out of Courtland Emily, A. R., 4 A. R. daughters. **She is a double granddaughter of Langwater Foremost, A. R.**

See our advertisement on page 73 of the January 1, 1947 Guernsey Breeders' Journal for more details on the cows behind IDEAL. **They are the right sort.**

At Private Treaty...

We have listed some proved bulls at five figure prices and a number of young bulls 3-6 years whose daughters are attractive from extremely high record dams, some present World's Records, some former World's Records, still Class Leaders. All of very popular breeding. Prices in line with their value.

Also, several herds of National reputation at sacrifice prices, and a number of commercial herds in whole or part, many of these vaccinated. We also have a number of herds listed for dispersal. I do not advise the owners to sell these privately, but anyone interested in a ready-made herd can inquire as to price.

A grandson of two of the best daughters of Green Meadow Coronation King. A show individual, price $10,000. First come, first served.

LOUIS McL. MERRYMAN & SONS
SPARKS, MARYLAND

Telephone: COCKEYSVILLE, MD., 57

Line-Bred Butterfats...

By HILLTOP BUTTERFAT SENATOR, A. R.
Sire of 2 State Champions. 16 Daughters in Performance Register

and BUTTERFAT DEMONSTRATOR
Son of Clara's Heartsease Butterfat
Daughters now freshening

We are now "outcrossing" with TWO BROOKS ROYAL OF MILESTONES
Son of Two Brooks Dare and Grandson of Flying Horse Farm Royal.

Our herd was founded on two imported cows purchased from Gordon Hall many years ago. Since then, every cow in our herd—is Home Farm Raised.

Our first sire was May Royal's Baron—son of Mixter May Royal. Later we used Sequel's Butterfat.

Sons and Daughters of "Senator" and "Demonstrator" now available.

Better Buy "Butterfats" Now!

MILESTONE FARM • Barre, Massachusetts

ALL CALVES VACCINATED—T. B. ACCREDITED—BANG'S FREE CERT. NO. 50

MILES C. HOLDEN, Owner — RODNEY L. GILBERT, Manager

The Starr Farms

ROSS MARTIN
Owner

ELKHART, INDIANA
February 1, 1947

Pure Bred Guernseys

A Foundation Herd of Registered Guernseys

goes to

GRAFCO FARM

VICTOR LOUIS GRAF, Owner — LAWRENCE RILEY, Manager

RICHMOND, MICHIGAN

(1) **LOMA SUPREME'S VILPIE 532993**

AA	10548	4.85%	511	1095 T. M.

(2) **LOMA SUPREME ADELL 665438**

BB	11470	5.05%	579	1038 T. M.
AA	14138	4.52%	639	1080 T. M.

(3) **MISSAUKEE RED JOANNA 606605**

DD	10204	4.95%	505	939 T. M.

(4) **GLENNA OF SYLVAN GLADE 669672**

EE	12088	4.66%	563	1095 T. M.

(5) **STARR FARM LIOTA 712816**

DDD	7529	5.34%	402	610 T. M.

She is daughter of highest record cow in our herd.

MISSAUKEE LIVELY LASSIE, just finished with

AA	16450	5.61%	926	(pending)

(6) **STARR FARM GAYLE 809058**

GGG	8051	4.87%	436	610 T. M.

(7) **STARR FARM NINA GIRL 992813**

GGG	7418	5.57%	413	610 T. M.

To these cows, Mr. Graf has added from the fall sales, two first calf heifers by our—

Herd Sire—LANGWATER MONOPOLY

(8) **STARR FARM MISS FLO 930148**

(9) **STARR FARM MISS FERN 930157**

GRAFCO FARM is off to a great start with these wonderful cows of proved records. We wish you every success in this effort.

JULIUS MOY, *Farm Manager*
Phone 18-F-5 Edwardsburg, Michigan.

T. B. FEDERAL ACCREDITED NO. 541502 — MICHIGAN BANG'S FREE CERT. NO. 10355

Guernsey Pedigree Specialists

Established in 1915

New Price Schedule
Effective December 1, 1946

Number of Ancestors	Size of Blank	Typewritten (Two color) 1 copy	Ditto (Two color) 10 copies	20 copies
14	8½" x 11"	$1.25	$1.75	$2.25
14	14" Square	1.75	2.00	2.50
30	14" x 16"	2.00	2.50	3.00
30	4¼" x 7¼"	1.00	(pocket loose-leaf)	
62	14" x 17"	3.25	3.75	4.25

Carbon copies of any of the above $.25 additional

124 17½" x 23½" 7.50
(On cardboard, suitable for framing).

NOTE: On all ditto pedigrees, 10 or 20, there is no additional charge for master copy.

In ordering pedigrees, please furnish name and herd book number and date of birth of animal to be pedigreed, as well as name and herd book number of sire and dam and grand sire and grandam on both paternal and maternal sides.

Send for samples and prices direct to

Ithaca Sales and Pedigree Company
513 NORTH TIOGA ST., ITHACA, NEW YORK
Telephone 3522

Proved Fisherman Blood still Predominates Our Herd...

Today we still have 37 daughters and granddaughters of **ARGILLA FISHERMAN, A. R.** in our herd.

Fisherman was a son of the noted production sire, Dolly's Foremost of High Rock, A. R. and out of Sentinel's Twilight of Argilla Farm.

He is sire of many show ring winners including the 3rd prize A. R. Get at the 1941 National Dairy Show.

A son—Ransom Fidget's Fireman is also being used in our herd.

We still offer bull calves out of Proved Daughters of FISHERMAN.

RANSOM FARM • Homewood, Kansas

13 miles Southwest of Ottawa on US 50-S

ACCREDITED . . . NEGATIVE

W. G. RANSOM, Owner W. G. RANSOM, JR., Manager

THE NOBLE KINGS ARE IN DEMAND

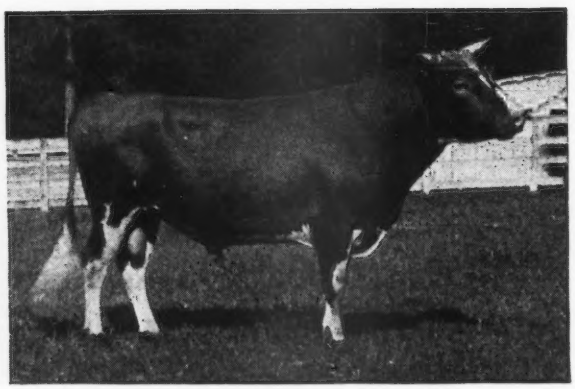

← **QUAIL ROOST NOBLE KING**

Sire: CESOR NOBLE MAXIM, A. R.
Sire of Quail Roost Noble Primrose ($17,000). She dam of Curtiss Candy Noble Deborah (a world record price, $10,500 for a heifer calf under 1 year of age).

Dam: QUAIL ROOST QUEEN ROSEBUD
9185—559—E

2nd Dam: ROSE BUD OF BURKEVILLE
13853—777—A
6 A. R. daughters.

One of the Noble King—Design Cross . . . Zimalcrest King's Grace, 10 months old, a Noble King daughter sold for $1,000 to L. G. Traxler, Spartanburg, S. C. in the 1946 Southern Guernsey Sale. Another Noble King sold to L. B. Gallimore, Greensboro, S. C.

At Klondike . . . A double granddaughter of Illustrator's Laddie, A. R. sold for $1,000 to Dr. Frank Martin, Mullins, S. C.

We shall watch with interest the development of these Guernseys in their new homes and express our appreciation to their new owners for their approval of ZIMALCREST bred Guernseys.

Now is the time to buy a NOBLE KING . . . Send for prices and pedigrees. You'll like his get and you'll like their inheritance.

ZIMALCREST FARM • Columbia, South Carolina

S. H. ZIMMERMAN GEORGE N. ZIMMERMAN

FEDERAL ACCREDITED 112319 . . . S. C. BANG'S CERTIFICATE 8

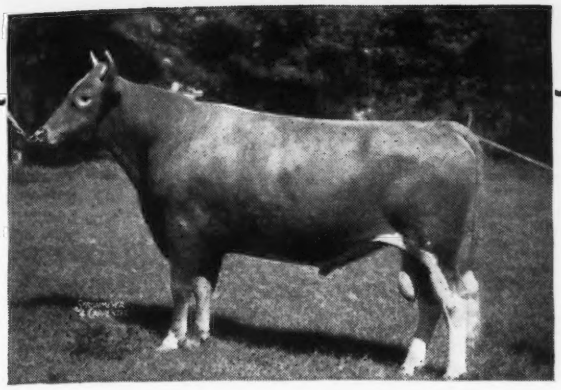

Riegeldale Illustrious Benjamin

(11 P. R. Progeny)

RIEGELDALE ILLUSTRIOUS BENJAMIN has proved himself worthy of the place he occupies in the Riegeldale breeding program. Sired by a son of Maxim's May Queen of Dassel, 13967—849—F, (World Record when made) a daughter of Maxim of Linda Vista and out of the highest record daughter of His Majesty of Bournedale (55 P. R. Progeny). A paternal grandson of Maxim of Linda Vista, he would be expected to sire progeny that would carry to a high degree those characteristics that have made the Maxim family popular; capacious udders, strongly attached; well spaced teats on level floors; superior veining on the udders and abdomen, etc. He does.

Most of his first daughters were sold before they came into production and most of them went into herds where no testing was done, but they have made their contribution of those herds. We quote in part a letter from Carl A. Peinhardt, Cullman, Alabama, written December 22, 1946, "Several years ago, we bought a heifer by Benjamin at the Riegeldale Sale." (This was the Riegeldale Sale held April 4, 1942.) "We are so impressed with this cow and her daughter, we would like more of his blood in our herd."

We are also impressed with the progeny of Benjamin. So favorably are we impressed with his progeny, out of daughters of Riegeldale Melba's Emory, that we have retained his son out of Riegeldale Emory's Nira for use here. Benjamin will be eight years old February 5, is in perfect health, is a consistent breeder and will be given broader opportunities in the future. We show below photographs of two representative daughters.

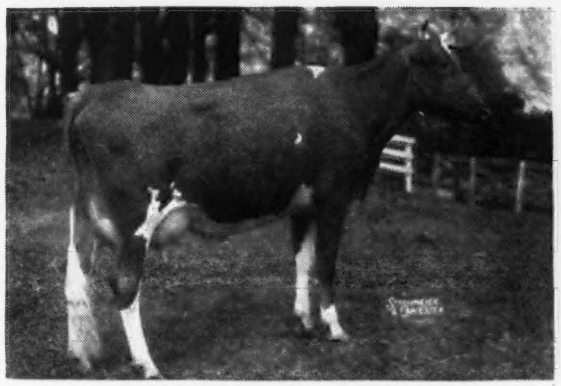

RIEGELDALE BEN'S BENITA
Picture taken 11-23-44
11590—558—GG
14748—721—Sr3—365 (Pending)

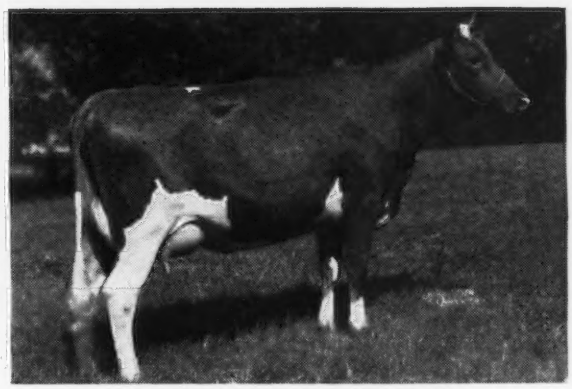

RIEGELDALE BEN'S BESS
7083—328—214 days Sr2—365 still on test

We are offering some daughters of Benjamin in the sales this spring and we also have available some sons out of proved female lines. They are the kind we are glad to recommend.

Visitors Always Welcome

RIEGELDALE FARMS • TRION, GEORGIA
35 miles south of Chattanooga, Tenn.
RALPH W. COARSEY, *Manager* 27 miles north of Rome, Georgia, on Federal Highway No. 27
Federally Accredited for T. B. Certificate No. 478722 *State Accredited for Bang's Certificate No. 90*

Riegel

Basquaerie FARM

Normandy Levity Supreme

Born: June 6, 1944

His Sire

NORMANDY LEVITY KING
4 A. R. daughters, 4 daughters on test.

His Dam

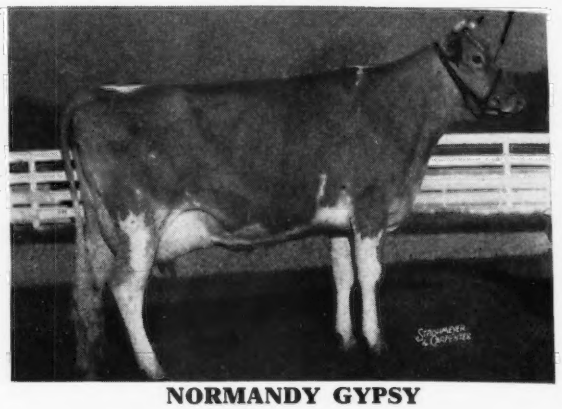

NORMANDY GYPSY
12490—656—GG

His Paternal Sister

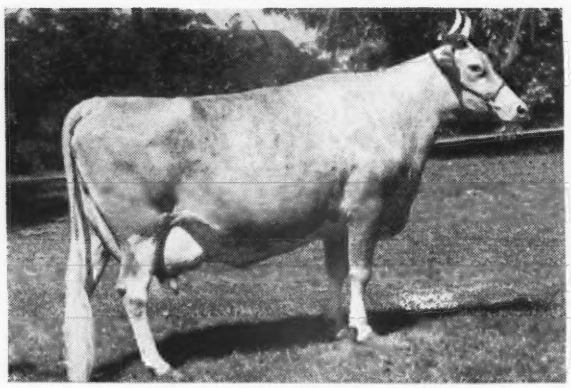

NORMANDY LEVITY GEM
9309—515—F
A daughter of Coronation Prince Steadfast, A. R.

His Maternal Grandam

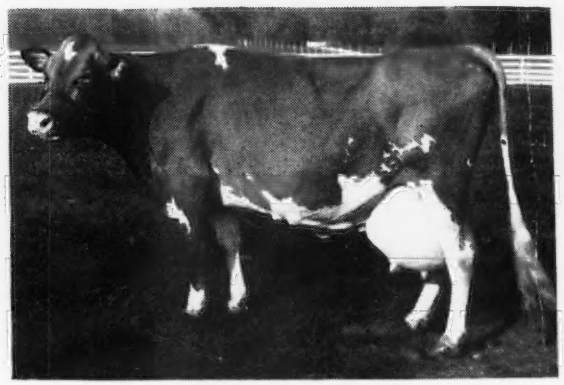

NANCY HANKS OF SILVER MAPLES
14084—710—EHI
20074—1087—7 yrs. 365
Class Leader—7th Place

We now have 5 daughters of Supreme that we think are the right kind to produce real dairy heifers. He will continue to be bred to a number of our young heifers and to the Defender daughters. 17 cows pronounced safe in calf to his service.

Write today about a Supreme son out of good A. R. cows. Get a little Levity.

Prices and pedigrees gladly furnished

FEDERAL ACCREDITED FOR T. B. BANG'S CERTIFIED NO. 116

FRANCIS V. CRANE, Owner
JAMES H. FOOTE, Manager

MILLIS, MASSACHUSETTS

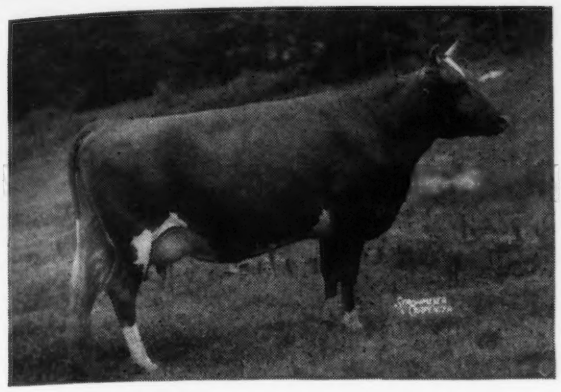

A Real Top MAXIM Family

FELDER'S JANE
10650—543—6 yrs.—365C
Sold for $1,150

Daughters:
Felder's Sarah, by Quail Roost Lucky Jean, that sold for $900, is on test and doing good.
A daughter Born: October 23, 1946 by Quail Roost Maxim's Ideal, A. R.

Granddaughters:
One out of Felder's Sarah, Dropped: October 16, 1946 also by Ideal.

Three Paternal Sisters of Jane in Our Herd

	MILK	FAT	AGE	DAYS
MAGICIAN'S OAKHURST MOLLY	11323	501	7 yrs. 365	257
MAGICIAN'S OAKHURST DAISY	9411	474	7 yrs. 365	335
OAKHURST HARRIET	10408	517	Class EE	

All three of these cows have heifers by Quail Roost Maxim's Ideal, A. R. that are now bred back to him.

FOR SALE . . . A nice young bull by Quail Roost Maxim's Ideal, A. R., out of an A. R. daughter of Quail Roost Lucky King.

SELFDALE FARMS • Greenwood, South Carolina

FEDERAL ACCREDITED FOR T. B. — STATE BANG'S ACCREDITED 105

JAMES C. SELF, Owner — Address all mail to J. A. DICKENS, Manager

STREVERLING FARMS DISPERSAL

March 8, 1947 In the new pavilion Austin, Minnesota

The herd consists of 70 Cows, 25 Heifers, 20 Calves

A 3-year-old son of Boulder Bridge Matchmaker out of Martha of Boulder Bridge, 12186—672—GG.

A 2-year-old son of Rockingham Prince Charming out of Rockingham Peerlass, 12921—720—BB.

There are twenty-six daughters of Sunny Valley Sequel's King, Proved Sire in D. H. I. A.

There are twenty-nine daughters of Sunny Valley's MacArthur, whose dam has 15172—800—D.

There are eight daughters of Boulder Bridge Prediction, whose dam has 12186—672—GG, and many of the cows are bred to him.

Streverling Farms have been testing for twenty-five years.

Most of the females are calfhood vaccinated.

This is an opportunity had only at a dispersal.

AUSTIN, one of the fastest growing cities in the Mid-West. is rapidly surrounding Streverling Farms, (in fact, part of the farm is now sub-divided) making the dispersal necessary.

For further information and catalog write

STREVERLING FARMS
Carl E. Kehret, Mgr., AUSTIN, MINNESOTA

or

PHILLIPS SALES AND PEDIGREE SERVICE
WAUKESHA, WISCONSIN

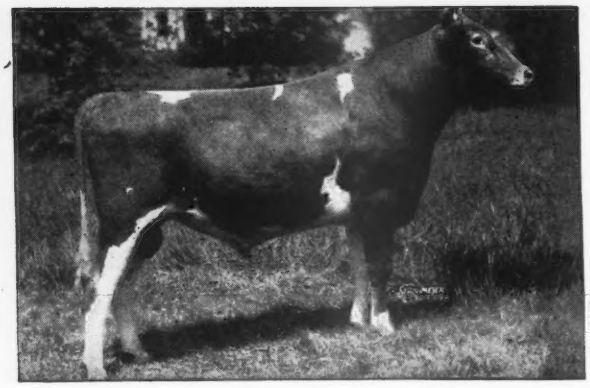

◄FLYING HORSE LUTE'S COLONEL

Sire:

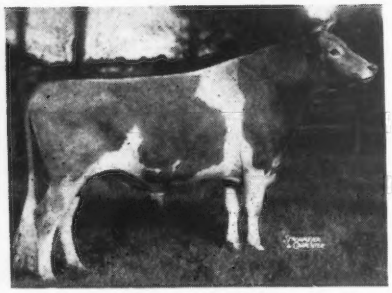

Chedco Colonel 286027, A. R.

The highest records of his 14 nearest dams average 14185.56—732.14
Sire of 4 A. R. daughters
Flying Horse Colonel Belletta, A. R.
12791.0—699.2—G
Argilla Cereus
Sold for $4,050 at The Guernsey Sale, 1943.

CHEDCO CORONATION KING 241118, A. R.
Full brother to:
Coronation Levity Gem, A. R.
12745.4—647.3—B
Sire of 15 A. R. daughters
3 A. R. sons.
Chedco Selma, A. R.
11132.4—549.3—GG
13907.3—719.5—CC
Chedco Laurel, A. R.
13019.1—684.4—D
Chedco Lilla, A. R.
12107.1—660.1—DD
Chedco Aileen, A. R.
12038.1—599.3—G
Chedco Cherubim
11296.6—560.6—FF
12671.6—596.6—A

CHEDCO MOONLIGHT 393802, A. R.
13433.5—738.8—AA
Full sister to Chedco Venus, A. R.
10818.2—561.3—GG
Dam of:
Chedco Honeymoon, A. R.
10908.6—614.7—G
13548.6—752.9—AA

CORONATION ROSE KING 238549, A. R.
Sold for $4,000. 1st Prize, Get of Sire, Central Ind., 1940.
1st Prize Senior & 2d. Prize Junior, Get of Sire, Ind., 1941.
34 A. R. daughters
18 A. R. sons

CORONATION LEVITY 466316, A. R.
10115.0—577.6—GG
15252.0—867.0—A
Sold for $15,000.
Dam of 2 A. R. daughters, 3 A. R. sons
Coronation Levity Gem, A. R.
11431.6—607.1—C
12745.4—647.3—B

AIYUKPA LEVITY-KING 2d 191122, A. R.
10 A. R. daus. Sold for $1,600
Chedco Westeria Ruth, A. R.
10067.9—580.9—G
12642.7—758.2—A
Chedco Marie, A. R.
15049.6—756.8—A

CHEDCO MOONBEAM 217484, A. R.
11986.0—750.6—FF
3 A. R. daughters, 2 A. R. sons
Chedco Moonrise, A. R.
16025.9—717.8—GG
Chedco Venus, A. R.
10818.2—561.3—GG

Dam:

Alfalfa Farm Lute 442408, A. R.

17378.6—1058.0—2d Place BB, 3d place B.
1st Prize, 3 years & under 4, Topsfield 1938.
1st Prize, Produce of Dam, N. D. S., 1940.
3rd Prize, Dairy Herd, N. D. S., 1940.
Flying Horse Royal Lute, A. R.
12811.6—747.4—GG
14113.4—806.3—A

MUSSOLINI 199242, A. R.
Sold for $1,900. 1st Prize, 1 year & under 2, Junior Champion, Topsfield, 1933.
1st Prize, Get of Sire, N. H. Parish Show, 1940.
Essex Co. Mass., 1941.
20 A. R. daughters, 3 A. R. sons.
Alfalfa Farm Heloise, A. R.
10124.1—592.8—G
15951.6—1006.2—5th Place BB, 10th Place B.
Alfalfa Farm Flute, A. R.
15961.3—970.4—AA

DUNWALKE DICTATOR 167470, A. R.
57 A. R. daughters
20 A. R. sons
Harmony Hollow Flora, A. R.
13250.0—664.5—C
17691.8—857.2—AA
Kenfleur's Dicta Bessie, A. R.
11338.6—574.8—G
15324.8—801.3—A

DONNA FANCHON 210868, A. R.
12036.1—639.0—G
12928.8—677.2—C

ARGILLA LUTE 337674, A. R.
13331.2—753.5—AA
1st Prize, Produce of Dam, N. D. S., 1940, Topsfield, 1938, Essex Co., Mass., 1939, 1940, 1941.
4 A. R .daughters.

ARGILLA SEARCHLIGHT 170903
Sire of 1 A. R. daughter

LUTE OF INDIAN RIDGE 233127, A. R.
8874.8—562.1—G
7 A. R. daughters

Flying Horse Colonel's Lute is Sire of:

CHEDCO ANGELICA sold for $2,000 at Topsfield in September, 1945. (Angelica has been on test 263 days and has produced 8598—452—Jr2—365C).

CHEDCO STARLASS sold for $1,200 at Topsfield in September, 1946.

CHEDCO ANITA sold for $500 at Springfield October, 1946 (under 8 mos. when sold).

CHEDCO RUE sold for $1,200 at Springfield October, 1946.

Federal Accredited No. 100024 . . . State Bang's Free No. 20

Chedco Farm

On Route 62 - Berlin, Mass.

DELBERT FOX, Herd Manager

Telephone: Berlin 70 or Berlin 10-3

C. E. COTTING, *Owner* - 50 FEDERAL STREET - BOSTON, MASS.

Fer-Manor Farm

JIM FERGUSON
Ferndale, Washington

Senior Herd Sire: CHUCKANUT LACE'S LAD
Jr. Champion N. W. Washington Cattle Show, 1945.

Sire: LAD'S PHYLLISTER OF MIDDALE. Jr. Champ. Western Washington Fair, 1938. 26 A. R. daughters, 31 records average 8626—414. 3 A. R. sons.

Dam: CHUCKANUT LACE. 9128—525—FFF, 11766—525—AA. Lace's Lad is a great grandson of Chuckanut Linneta, 13156—823—GG—Class Leader. Sr. & Grand Champion Western Washington Fair, 1933.

Junior Herd Sire: LULU-BELLE'S LAD OF FER-MANOR
Sire: CHUCKANUT LACE'S LAD
Dam: LULU-BELLE OF PLEASANT RIDGE, 11646—541—BBB. Sr. & Grand Champion Western Washington Fair, 1946. Paternal Great Granddaughter of Hilltop Butterfat.

A Few Calves out of A. R. Dams Available.

AVOCA FARM J. W. Bookey, Lynden	HAPPY HOLLOW FARM Geo. W. A. Hinton, Maple Falls	DEER CREEK FARM F. Manthey, Bellingham	RIVERVIEW FARM A. Burgraff, Lynden
ROZELYN FARM Zweegman Bros., Lynden	BAKER VIEW FARM C. M. VanderGriend, Lynden	BLAIRS' CROFT Dr. Greene, Everson	HOPEWELL FARM Bob Tiplin, Everson
GREYVUE FARM Bob Stephens, Bellingham	FER-MANOR FARM Jim Ferguson, Ferndale	FIRCREST FARMS, INC. Bellingham	ALDERCREST FARM Ed Sylon, Ferndale

Our Ace in the Hole . . . Bournedale Memoir's Ace

A PROVED A. R. SIRE

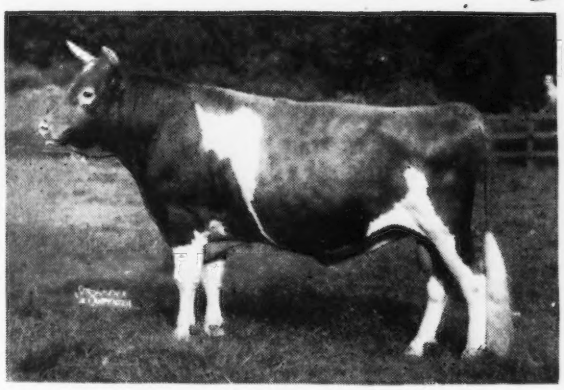

He comes from a proved female line

BOURNEDALE MEMOIR, A. R.
17399—793—A
2 A. R. sons, 3 A. R. daughters

Sire: LANGWATER AFRICANDER, A. R.

Dam: ALBAMONT FORGET-ME-NOT
13163—729—DD
5 A. R. daughters

"ACE" is sired by Bournedale Sensation, A. R,, that is by Bournedale Allen Jay's King, A. R., out of Saugerties Violet, A. R., 14633—772—BB. 4 A. R. daughters, 2 A. R. sons including Bournedale Rex, A. R.

"ACE" is sire of 10 A. R. daughters—5 over 635 lbs. fat. We have 3 Ace heifers in our herd—more due soon.

BULLS FOR SALE

At present we have 2 ACE sons. 1. Out of Midview Majesty's Beauty, a daughter of Bournedale Golden Majesty. He was dropped: October 23, 1946. 2. Bull Calf Dropped: October 14, 1946. He is out of Mountain View Beverly Queen, 10819—513—AA.

PALMER and HAVEN FARM
H. A. HAVENS AND G. W. PALMER, Owners

ROBINLAWN FARM
G. W. PALMER, Proprietor

GREEN BAY, VIRGINIA

Sterlingold Guernseys

OUR NEW CLASS LEADER

Coronation Glamour

SIRE:
CORONATION VICTORY
3 A. R. daughters

A son of Coronation Count out of Green Meadow Alicia (grandam of our Normandy Levity Prince).

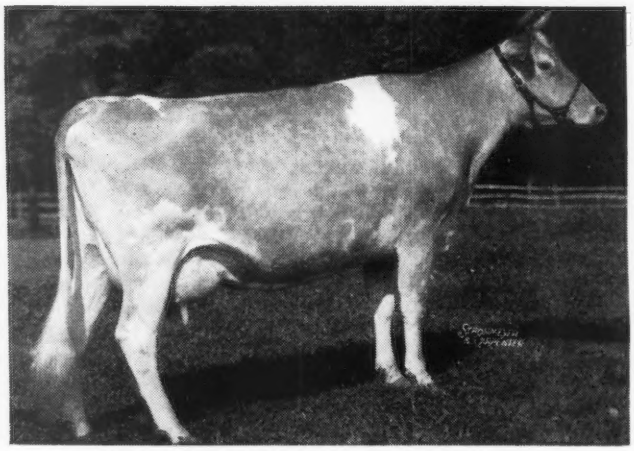

DAM:
CORONATION GOLDEN ROD
11060—601—GG
15526—829—DD
17928—912—AA

2 A. R. daughters. Both in our herd.

13860 lbs. milk, 705 lbs. fat, Class FF
13747 lbs. milk, 703 lbs. fat, Sr4—305C—610 (Pending)
Should be 7th place when record is official.

Glamour is the 4th Class Leader we have made in the past 4 years. It is an interesting fact that we have only run three cows in triple letter class—one each year—to determine their ability to produce under regular twice-a-day milking conditions. Each one of the three cows finished as a Class Leader.

Glamour's first son heads the herd of Henry M. Dodge at Perrysburg, Ohio. In addition, Mr. Dodge also owns her outstanding dam, purchased from us earlier in the year, as well as Glamour's maternal sister and maternal brother. This should be a herd to watch in the Middle West.

Her second and third calves are heifers in our herd. Despite repeated requests to consign them to one of the sales they will be retained here. We like the family.

Her fourth calf is due February 6th sired by our superbly bred "Performer," he out of Coronation Memoir, 875—B, she out of Coronation Melba, 804—GG. The calf, if a bull, will be offered for sale.

HE SHOULD BE ONE OF THE OUTSTANDING PROSPECTS OF 1947

WE WELCOME INQUIRIES

T. B. Accredited

STERLING FARMS
INCORPORATED

Conn. Bang's Free Cert. No. 457

NEWFIELD AVENUE · STAMFORD · CONN.

S. H. GOLDING, President

R. M. KINROSS, Manager

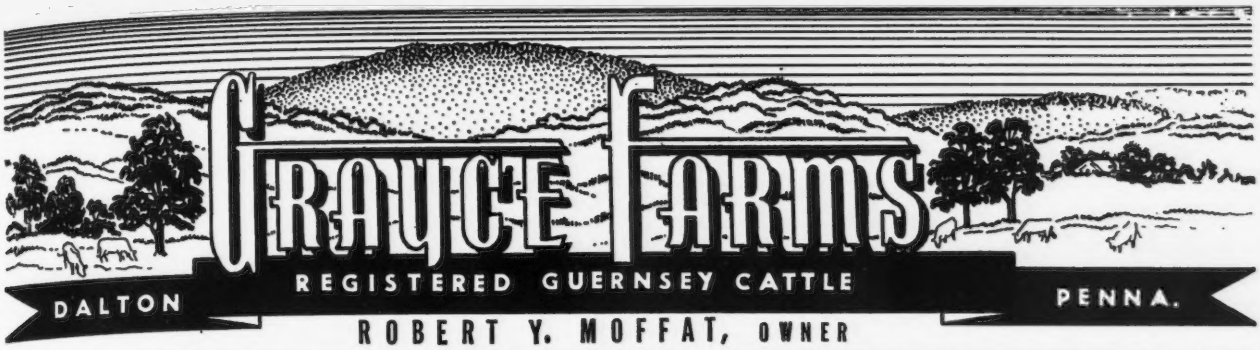

FARMS AT FLEETVILLE LACKAWANNA COUNTY • • • JOHN R. SAMWORTH, MANAGER

Lining up for your inspection—7 of our herd bulls

McDONALD FARMS GALLANT
Sire: **Foremost Prediction, A. R.**
Dam: **Darnley's Snow Queen**
12431—599—CC
6 A. R. daughters
Res. Sr. Champion, National Dairy Show

ROCKINGHAM DELSTAR
Sire: **Rockingham Prince Hollistar, A. R.**
Dam: **Rockingham Princess Della**
13578—699—G
15751—797—CC
His daughters will be starting test shortly.

FAIRLAWN PEERLESS HERO
Sire: **Green Meadow Peerless, A. R.**
Dam: **Franchester Cheer**
12717—626—GG
14602—729—C
Several daughters in the herd.

FLATBROOK EMPEROR
Sire: **Broadland Emperor, A. R.**
Dam: **Chinquapin Levity Princess**
10079—524—GG
13503—660—AA
6 daughters

McDONALD FARMS JETHRO
Sire: **McDonald Farms Hercules**
Dam: **McDonald Farms Fair Rose**
10976—539—G
His calves arriving now.

ROCKINGHAM CHATTEL, A. R.
Sire: **Rockingham Slogan Lad, A. R.**
Dam: **Rockingham Hollicharm**
11680—644—F
13083—719—AA
His daughters milking well for us.

GRAYCE FARMS FAIRY STAR
Born: February 5, 1945
Sire: **Rockingham Delstar**
Dam: **Homestead Lamont's Fairy**
14327—725—AA

We have bulls by all sires but Fairy Star available at present. They are out of good A. R. dams. Write us today for price and pedigree.

Plan to Visit Grayce Farms in 1947.

Featuring 12 Bulls :: **GUERNSEY**

Honey Brook Manor Farm No. 1

Owned by A. M. KENNEL, HONEY BROOK, Chester Co., Pa.

Wednesday, March 12, 1947

at the farm located ½ mile N. W. from Honey Brook on Highway 322 just off Highway 122. Farm equipment at 11:30, cattle at 12:30 noon.

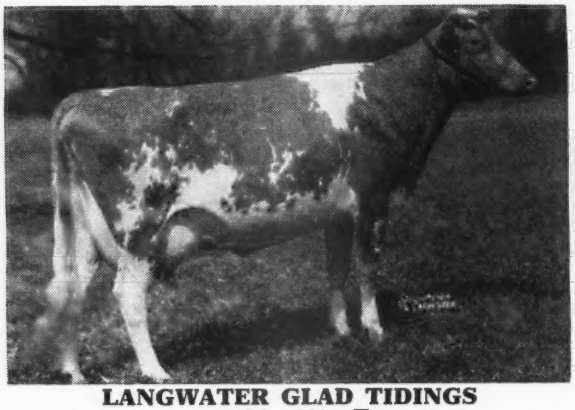

LANGWATER GLAD TIDINGS
11473—630—E
Maternal sister to dam of LANGWATER SHARON (Lot 1). Born: October 23, 1944. (Langwater Onward—Langwater Good News, 9402—432—GG, 13214—598—4E)

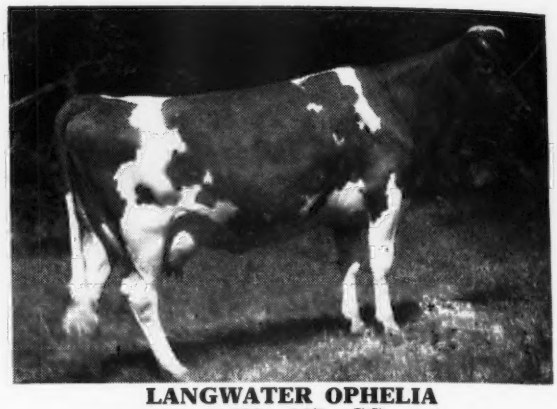

LANGWATER OPHELIA
11499—537—CC
Dam of LANGWATER FRANKLIN (Lot 2) Born: April 2, 1943. Langwater Patrician(sire) (Langwater Pharaoh—Langwater Country Flower, 15106—790—A.)

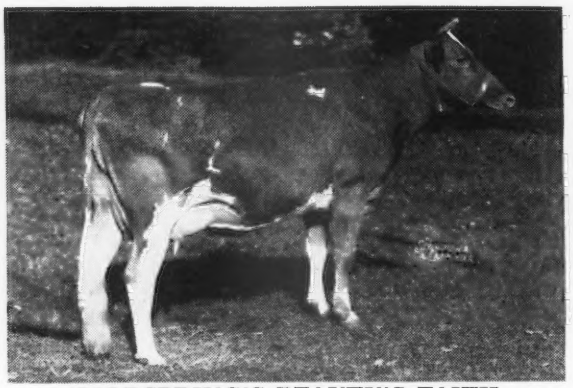

COLDSPRING'S BEAUTY'S FAITH
on A. R. in 142 days—5527—244—Jr2—365. Dam of COLDSPRING'S ROMULUS CHESTER (Lot 3). Born: July 10, 1946. Coldspring's Beauty's Romulus (Langwater Romulus—Vallevue Butterfat Beauty, 11994—619—GG, 16578—831—A, 18914—937—AA.)

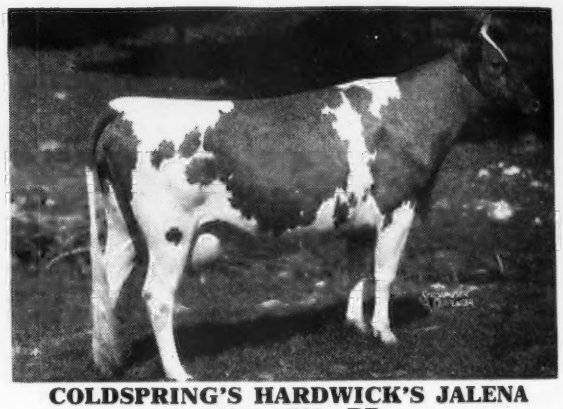

COLDSPRING'S HARDWICK'S JALENA
16111—760—BB
Maternal Grandam of COLDSPRING'S ROMULUS KEYSTONE (Lot 4). Born: May 30, 1946, he by Coldspring's Romulus Noble and out of Coldspring's Royal Julia, 10947—567—G.

Watch the next issue of the Journal for information on some of the females in the sale. Eighteen with A. R. records or on A. R. test. Twenty-two out of A. R. dams.

Mr. Kennel among Guernsey Breeders generally has been given credit to have a better knowledge of pedigrees than any other Guernsey breeder living today. This knowledge has been put to practical use by him in purchases of animals over the last several years, many of which are offered in this sale.

SALE MANAGED BY:

PENNSYLVANIA GUERNSEY BREEDERS' ASSOCIATION

1211 Payne-Shoemaker Building - Harrisburg, Pennsylvania

WM. H. JUZI, Field Secretary PHONE 4-4062

DISPERSAL :: *Featuring 12 Bulls*

66 HEAD - 27 Cows - 27 Heifers 12 Bulls - 66 HEAD

(17 vaccinated with Strain 19)

T. B. ACCREDITED HERD NO. 126892 . . . STATE BANG'S FREE NO. 2572

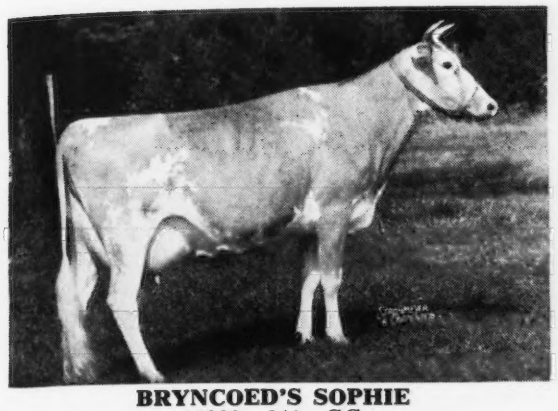

BRYNCOED'S SOPHIE
12832—641—GG
Maternal grandam of HONEY BROOK ROMULUS PETER PAN (Lot 5). Born: July 29, 1946. Coldspring's Beauty's Romulus (Coldspring's Sophie (Lot 8), 9818—484—GG).

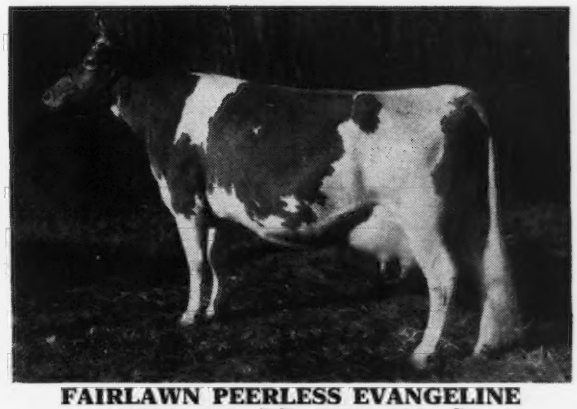

FAIRLAWN PEERLESS EVANGELINE
11982—706—DD; 9920—590—G
both records made on 3 quarters. Dam of FAIRLAWN H. AMBASSADOR (Lot 6). Green Meadow Hornet (sire) (Green Meadow Coronation King—Green Meadow Hopeful, 11438—631—A).

AIYUKPA L. QUEEN
11177—653—G
Paternal Grandam to McDONALD FARMS D. KEYSTONE (Lot 7). Born: October 27, 1945 (McDonald Farms Distinction—McDonald Farms Hilma, 11512—539—GG).

RIVEREDGE VALDOR
(Sold for $7,500, 1946). Sire of RIVEREDGE VALDOR'S HONEY BROOK (Lot 8). Born: March 6, 1946, out of Broadwater Lotis, 11556—571—GG; 15261—685—A (Langwater Coventry—Broadwater Pompadour, 11466—545—A).

Lot 9—HONEY BROOK'S MERRY CHALLENGER, Born: May 7, 1946. (Langwater Honey Brook-Brookmead's Gladness, now on A. R. test).

Lot 10—HONEY BROOK'S GREEN DRAGON, Born: April 29, 1946 (Langwater Honey Brook—Nancy of Green Springs, 5675—307—DDD).

Lot 11—HONEY BROOK FRANKLIN'S RANGER, Born: January 9, 1946. (Langwater Franklin—Honey Brook's Fairy Belle, 5885—281—258 days, Sr2—305).

Lot 12—HONEY BROOK'S FRANKLIN GUIDE, Born, May 3, 1946. (Langwater Franklin—Honey Brook Hope in 148 days—5477—258—5 yrs.—305).

WRITE FOR CATALOGS TO:

PENNSYLVANIA GUERNSEY BREEDERS' ASSOCIATION
1211 Payne-Shoemaker Building - Harrisburg, Pennsylvania

WM. H. JUZI, Field Secretary PHONE 4-4062

The "ELDOR" Get Steals the Show

ELDOR OF ADOHR

Full Brother to Chuckanut Elegance, 11184—563—G, 11724—584—DDD, 14710—797—BBB, 16995—819—A.

First Prize Get of Sire—Cow Palace and Great Western

Get of ELDOR OF ADOHR (left to right)

ADOHR ELDOR ROYAL

ADOHR SYLVIA

ADOHR ELDOR GLADYS

ADOHR ELDOR PEARLETTE

Senior and Grand Champion Cow

ADOHR ELDOR PEARLETTE (on test)

Dropped: January 4, 1942. A daughter of **ELDOR OF ADOHR,** 1st prize, 4-year-old, Senior and Grand Champion, Cow Palace, San Francisco, and 1st price 4-year-old, Senior and Grand Champion Great Western, Los Angeles, 1946.

ADOHR ACTOR'S WONDER

A daughter of Adohr Eldor Actor that is by **ELDOR OF ADOHR FARMS.**

1st Junior Yearling heifer and Junior Champion at the Cow Palace, San Francisco and Great Western, Los Angeles, 1946.

Junior Champion

We feel confident you'll like the ELDORS at ADOHR and we can usually offer a few choice bulls rich in this proved inheritance.

ADOHR MILK FARMS • **18000 Ventura Blvd., Tarzana, California.**

NORMANDY FARM
GUERNSEYS

OUR HERD SIRE

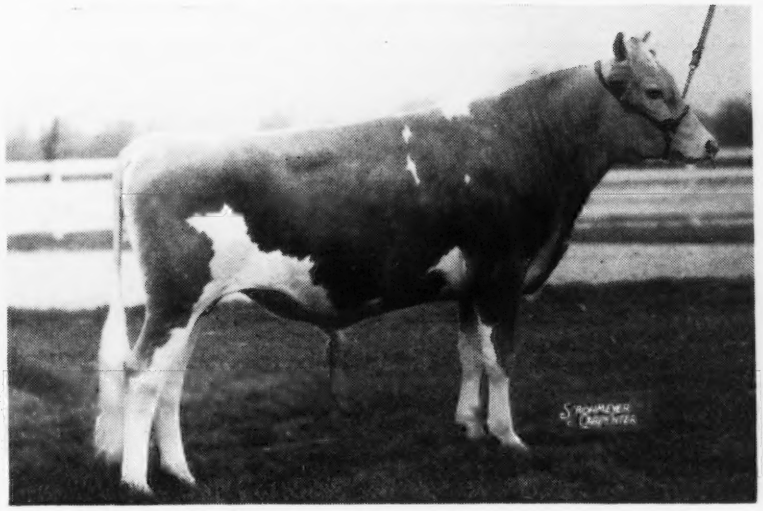

NORMANDY LEVITY BLEND
Dropped: October 22, 1944

BLEND is sired by Normandy Levity Prince that is herd sire at Sterling Farms, Inc. He is out of Coronation Alma, 13558.3—593.6—G, a daughter of Coronation Levity Prince, A. R. (herd sire at Wey Acres), he out of Coronation Levity, 15252.0—867.0—A, a daughter of Shuttlewick Levity, 16896.0—804.4—G.

BLEND is being used on the daughters of **NORMANDY LEVITY KING** (our former herd sire). King is line-bred to Levity and Langwater Philosopher. He is out of Coronation Levity Gem, 11431.6—607.1—G; 12745.4—647.3—B, a daughter of Levity.

Follow the BLEND—KING cross. The resulting calves double up the LEVITY inheritance and strengthen the Green Meadow—Philosopher blood in our herd.

Your Choice of Two Blends

POPULAR BLOOD LINES

1. Bull Calf: Dropped August 19, 1946. Dam: St. Albans Melody's Lafleur, 11057—591—G. She a daughter of Pine Manor King's Melody Master, A. R. (line-bred to MELBA—PHILOSOPHER).

1,000-POUND PRODUCTION INHERITANCE

2. Bull calf: Dropped: June 8, 1946. Dam: Normandy Gypsy, 12490—656—GG. A daughter of Normandy Matchmaker out of Nancy Hanks of Silver Maples, **14084—710—EHI, 20074—1087—7 yrs.—365, Class Leader in 7th Place.**

Send for prices and complete pedigrees on these two good BLENDS

VISITORS WELCOME

T. B. ACCREDITED No. 427911 . . . BANG'S ACCREDITED No. 1451B

MR. AND MRS. H. C. KRANNERT, Owners
KENNETH TATE, Manager

NEW AUGUSTA, INDIANA

Wethersfield

Federal Accredited No. 223191

Mass. Bang's Free Herd No. 49

DUDLEY P. ROGERS
Owner

Danvers, Massachusetts

REX O. LEPARMENTIER
Manager

Telephone: DANVERS 101

When the Blood Lines Used Produce the desired Results...

That SHOULD *be the Answer*

WETHERSFIELD LAVERN

July 31, 1943

By: WETHERSFIELD BELLARION, A. R.
Dam: WETHERSFIELD PAMELA, A. R.
18664—892—AA
Half-sister to Prince Charming.

BEST COW, OWNED, EXHIBITED AND BRED AT TOPSFIELD, 1946

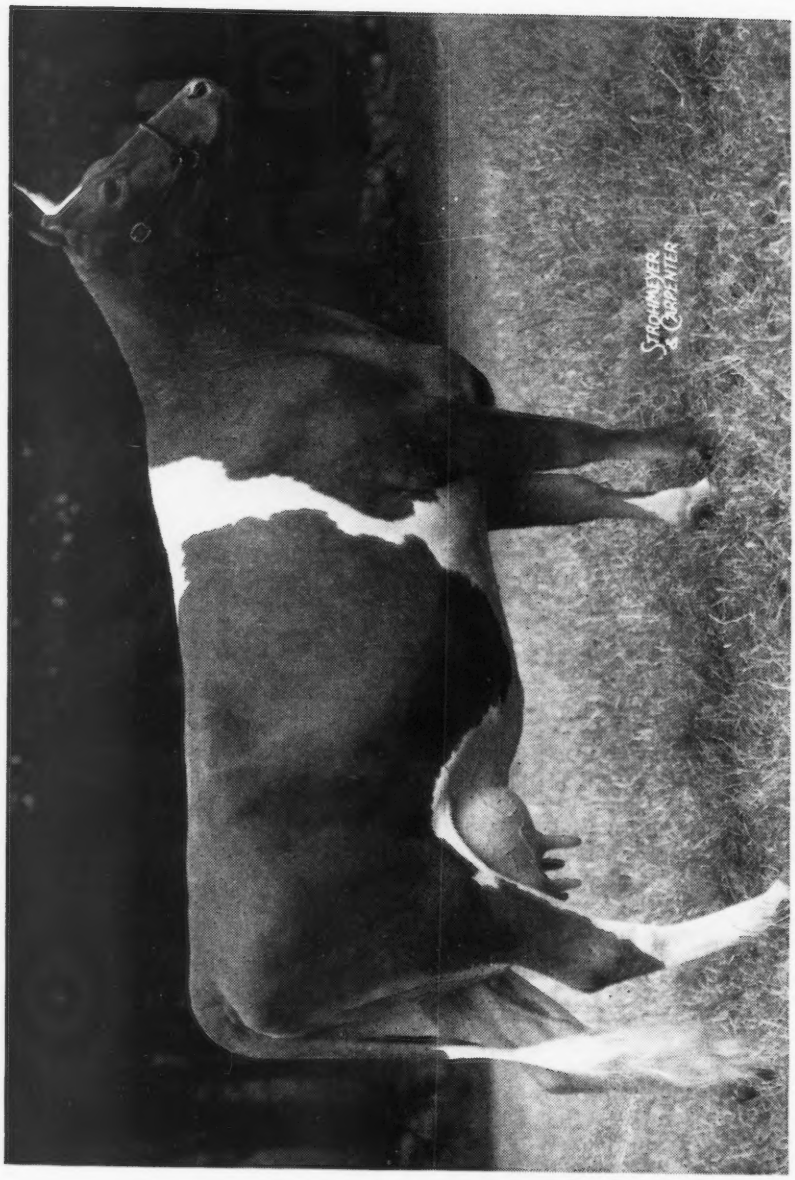

LAVERN was 1st two-year-old and Reserve Grand Champion, (a Bellarion granddaughter was Grand Champion) Topsfield, 1946. She was in the winning Get of Sire (Bellarion won 1st., 2nd., and 3rd). Lavern is now on test making over 12500 lbs. milk and 625 lbs. fat. She is due in April to the service of Langwater Patrician, A. R. Bred for Jr2—365C. Lavern's calf will be a line-bred Steadfast via Bellarion, Patrician and Prince Royal.

WHAT THE COWS ARE DOING

ON ADVANCED REGISTER TEST

SPECIAL NOTE: This list contains monthly and total credits for all cows, omitting decimals, and the month's per cent of butter fat. When more than one month's credit is computed at the same time, only the last month's credit will appear with cumulative totals. These credits are subject to verification and correction until final approval and acceptance and all tests are made on the one-day basis except as otherwise indicated. Animals are tested in seven classes as follows: Five years and over; Sr 4, four and one-half to five years; Jr 4, four to four and one-half years; Sr 3, three and one-half to four years; Jr 3, three to three and one-half years; Sr 2, two and one-half to three years; Jr 2, under two and one-half years.

EXPLANATION OF SYMBOLS

* indicates reentry test.
§ before a Breeder's name indicates all cows are milked twice daily.
† before a cow's name indicates a 305 day record on twice-a-day milking.
¶ before a cow's name indicates a 305 day record on three-time-a-day milking.
If a cow is on 365-day test, neither symbol appears before the cow's name.

Owner and Record	Age	Days	Mo.	Production Credit Milk	Production Credit Fat	Total Credit Milk	Total Credit Fat
Abbotts Dairies, Incorporated, Locust Grove Farm, Westville, N. J. ARHT							
†Blossom's Bright Beaconess	Jr2	63	Oct	821	34	1700	64
s. Blossom's Bright Lad	D. Maywick's Beaconess						
Blossom's Bright Clarabelle	Jr2	365	Oct	37	1	9863	472
s. Blossom's Bright Lad	D. Maywick's Clara						
Blossom's Bright Desire	Jr2	219	Oct	811	42	6429	289
Blossom's Bright Elsie	Jr2	280	Oct	491	27	7650	349
*Blossom's Bright Glenwood	Sr3	219	Oct	1020	49	9219	391
*¶Blossom's Bright Hazel	Sr3	152	Oct	1079	52	6418	290
*Blossom's Bright Jidelia	6	245	Oct	609	27	8802	394
¶Blossom's Bright Maude	Jr2	178	Oct	1018	43	6535	263
*¶Blossom's Bright Maxine	Jr4	133	Oct	570	29	3532	159
*Blossom's Bright Paula	Sr4	256	Oct	1070	51	12197	473
*Blossom's Son's Constance	5	365	Oct	159	9	12551	648
s. Blossom's Son	D. Royelen's Contentment						
Bondwick's Bonnie	Jr2	262	Oct	906	43	9424	396
Bondwick's Crescent	Jr2	253	Oct	648	29	6211	262
Bondwick's Dolly	Jr2	280	Oct	678	33	8077	345
Bondwick's Golden June	Jr2	219	Oct	884	42	7084	340
*Bondwick's Gretta	5	317	Oct	1113	52	14341	637
*Bondwick's Iona	Sr3	296	Oct	1010	48	12953	586
Bondwick's Island Bee	Sr2	258	Oct	569	29	6350	330
Carbright's Belle Ann	Jr2	113	Oct	726	36	3046	126
†Count's Bonnie Bess	Sr3	143	Oct	538	24	3457	149
*†Count's Hope	Jr3	106	Oct	833	38	3322	144
†Count's Radiance	Jr3	99	Oct	896	42	3311	149
Count's Woodbine	Jr2	237	Oct	920	48	8620	420
*Goodleigh Romulus Verna	Sr4	307	Oct	846	41	12311	564
*Great Hopes Dolly	8	291	Oct	869	39	12703	532
*Haddon's Ruth	5	245	Oct	804	39	9467	449
*†Haro's Ellen	Sr4	305	Oct	594	37	12301	540
s. Prince Haro	D. Rycklaver Ellen						
*Janson's Lady Fair	Sr3	150	Oct	832	42	5051	237
*Janson's Lenore	Sr4	301	Oct	451	28	8724	465
*†King's Fashion of Maple Square	7	178	Oct	848	34	6664	259
*¶Lassie's Maid of Maple Square	6	305	Oct	396	19	13493	679
s. Maid of Honor's King	D. Lassie of Maple Square						
*May Valor's Spot	7	347	Oct	554	27	13284	568
Maywick's Hope	Jr2	287	Oct	449	22	6288	279
*†Meadowlane Ursula	Sr4	262	Oct	762	43	9218	437
*†Proson's Bonnie	Sr3	133	Oct	844	35	3930	192
*Proson's Christmas Eve	Sr4	342	Oct	715	40	14500	664
*Proson's Mildred	Jr4	259	Oct	702	34	9998	430
Provost's Fair Lady	Jr4	144	Oct	895	47	5265	251
*¶Provost's Gratitude	5	80	Oct	1137	57	3321	151
*Provost's Promise	5	227	Oct	1136	55	11011	482
*Shirwick's Rosetta	Sr3	147	Oct	684	33	3905	189
†Strongheart's Daffy	Jr2	305	Oct	208	10	7517	347
s. Rosalind's Strongheart	D. Royelen's Daffy						
†Strongheart's Fashion	Jr3	103	Oct	1275	63	4443	207
†Strongheart's Lady Mary	Sr2	139	Oct	1146	49	5320	230
Strongheart's Rosabelle	Jr2	70	Oct	1051	50	2310	103
Sundancer's Estelle	Jr2	294	Oct	697	40	7733	367
†Sundancer's Poundstock	Sr2	61	Oct	952	42	1801	75
†Top's Rose's Betty	5	133	Oct	801	38	4280	194
*Wasteland Golden Belle	9	324	Oct	521	28	9810	429
Yeoman's C. Agnes	Jr2	292	Oct	499	25	7378	371
Yeoman's C. Helen	Jr2	227	Oct	736	37	6652	317
§Adams, Elmer E., Medford, N. J. ARHT							
†B. B. C.'s Quoexin Gertrude	Jr3	72	Oct	1178	51	2765	115
†Brookmead's Lady Poise	Jr2	305	Oct	281	13	6069	269
s. Langwater Dueller	D. Brookmead's Purpose						
†Evergreen's Quoexin Vanity	Sr2	76	Oct	942	44	2352	104
†Hillside Marcine	5	257	Oct	179	9	5414	322
†Locust Lane Kathleen	Sr2	73	Oct	581	27	1667	79
†Poundstock's Princess	Sr2	85	Oct	753	37	2453	115
†Quoexin Vesta	Sr2	75	Oct	958	44	2541	120
§Adams, Paul E., Medford, N. J. ARHT							
†B. B. C.'s Quoexin Abbess	Jr2	190	Oct	683	35	5993	280
†Haddon's Odetta	Sr2	168	Oct	862	44	4877	246
†Hillbreeze Princess Hilda	5	114	Oct	969	50	4374	208
†Sunnybrook Witchery	6	179	Oct	856	44	6530	325
Adohr Milk Farms, Tarzana, Calif.							
¶Adohr Cascade Lady	Sr4	305	Oct	460	27	8378	423
s. Cascade Trojan	D. Adohr Supreme Lady						
¶Adohr Eldor Fern	Sr4	305	Oct	52	3	10566	493
s. Eldor of Adohr Farms	D. Adohr Fern						
¶Adohr Eldor Louise	Sr3	92	Oct	1169	76	4413	231
¶Adohr Eldor Marina	5	285	Oct	710	53	10850	575
Adohr Eldor Pearlette	Jr4	170	Oct	1058	55	6569	320
†Adohr Eldor's Ellen	Jr2	167	Oct	739	41	4835	237
¶Adohr Eldor's Lassie	Sr3	229	Oct	942	67	9150	504
¶Adohr Fantine Milly	5	214	Oct	1134	52	9154	365
†Adohr La Vern	5	145	Oct	864	42	4872	219
Adohr Lubas' Juana	Sr2	363	Oct	661	36	10994	535
¶Adohr Lunaria	Jr4	111	Oct	1314	57	5191	203
¶Adohr Matilda	Sr4	243	Oct	977	59	10144	450
†Adohr Supreme Armita	Jr3	169	Oct	828	43	5689	256
†Adohr Taurus La Pine	Jr4	59	Oct	932	41	2008	88
s. Foremost Taurus	D. Nell's Oregon Pet of La Pine						
¶Adohr Trojan Cheri	6	303	Oct	731	49	9614	533
¶Adohr Trojan Mary	Sr4	229	Oct	1107	63	9682	443
McDonald Farms Ingria	Jr2	228	Oct	713	41	6592	337
§Andrews, Nathan D., Willowdale Farm, Haddonfield, N. J.							
*†Andoria's Beth	6	111	Oct	1123	49	4537	208
†En-Dees Cleopatra	8	273	Oct	525	31	7503	381
†En-Dees Lucinda	8	181	Oct	664	30	5644	260
†En-Dees Opal	5	271	Oct	648	34	8152	400
§Baird, C. W., Two Brooks Farm, Basking Ridge, N. J. ARHT							
*†Clarheart's Moonbeam	Sr4	114	Oct	999	64	4024	217
*†Maple Lawn Nyca	9	182	Oct	1329	62	9380	437
*†Milane May	Sr4	273	Oct	953	45	10607	491
*†Two Brooks C. Delphine	Sr3	98	Oct	1104	56	3707	181
†Two Brooks C. Kate	Sr3	40	Oct	1119	54	1417	67
s. Clara's Heartsease Butterfat	D. Two Brooks Katinka						
†Two Brooks Coronet	Jr2	87	Oct	723	37	2205	108
†Two Brooks C. Roselle	Jr2	224	Oct	610	31	5029	238
†Two Brooks C. Victoria	Jr2	179	Oct	912	42	5581	265
*†Two Brooks Governess	Sr3	219	Oct	632	35	6714	327
*†Two Brooks King's Countess	Jr3	259	Oct	567	37	7221	401
†Two Brooks Prim	Sr2	158	Sept	533	29	3174	162
s. Clarheart's Primrose	D. Clarheart's Promise						
*†Two Brooks Royal Castanette	Sr3	305	Oct	512	30	11044	571
s. Flying Horse Farm Royal	D. Two Brooks Carpatha						
†Two Brooks T. Heartsease	Jr2	297	Oct	722	37	8341	420
§Baker, Elmore J., Baker's Guernsey Farm, Wellington, Ohio.							
†Nellie Gray of Shady Lane	6	70	Oct	1062	40	2575	104
s. Chestnut Ridge Dolly's Sultan	D. Fawn Nellie Gray						
†Sultan's Alicia Dolly	9	192	Oct	787	37	7142	329
†Sultan's Almira	5	193	Oct	942	38	7407	296
†Sultan's Fernetta	5	284	Oct	913	42	13331	543
§Baughman, W. W., La Bellevue Farm, New Waterford, Ohio. ARHT							
†Gleamer's La Bellevue Angy	Sr4	89	Oct	916	47	3035	158
†La'Bellevue Lucky Secret	Jr2	70	Oct	842	47	1964	104
Baur, Philip J., Witchwood Farm, Spring House, Pa.							
*Antietam Carolina 2d	5	306	Oct	1012	48	13744	557
*Antietam Janice	Sr4	155	Oct	1815	72	9533	390
Harmony Hollow Hannah	Jr2	280	Oct	962	51	9869	459
Harmony Hollow Lilac	Sr4	365	Oct	743	35	16399	711
s. Langwater Helios	D. Harmony Hollow Flora						
Harmony Hollow Pollyanna	Jr3	365	Oct	997	52	15383	680
s. Langwater Helios	D. Glenburnie Laskie						
Harmony Hollow Reply	Sr3	342	Oct	1000	55	13579	645
Hill Girt Cheranda	Jr2	365	Oct	227	13	11984	562
s. Noranda II. of Hill Girt	D. Cherub's Bell of Hill Girt						
*McDonald Farms Elsie	6	335	Oct	1032	60	14065	762
Midnight Rainbow	Jr2	173	Oct	811	46	5712	264
Midnight's Danice	Jr2	203	Oct	922	48	7272	338
Night of The Glen	Sr2	365	Oct	177	10	11830	570
s. Langwater Midnight	D. Karsavina of The Glen						
Vagabond's Princess Valencia	Jr2	80	Oct	1309	53	3426	146
s. Langwater Vagabond	D. Court Lady of The Glen						
*Witchwood Artless	5	345	Oct	898	49	13198	654
§Beard, Richard, Beard Dairy Farm, Georgetown, Ill.							
†Alert's Cotton Queen	5	61	Oct	764	37	1855	93
s. Ridglydale's Commodore Alert	D. Cherry's Annie Laurie						
†Edna of Bon-Air	Jr4	106	Oct	1064	46	4498	193
†Molly Sue of Bon-Air	Sr2	110	Oct	784	29	3232	147
†Reddy of Bon-Air	Sr2	110	Oct	833	38	3332	150
†Reedy of Bon-Air	Sr2	61	Oct	1171	53	2301	114
s. Ridglydale's Commodore Alert	D. Cherry's Dorina's Goldy						
†Sapphire Girl of Bon-Air	Sr2	110	Oct	1127	43	4052	178
†Wood Lawn B. Dairymaid	6	106	Oct	1018	49	3844	196

Beaty, Everett R., The Golden Grange No. 1 & 5, Huntington, Ind. ARHT

*Admiral's Betsy Jane	Jr3	253	Sept	693	37	8151	401
*Belma of Tamarack Ridge	Jr3	220	Sept	725	37	7945	373
*Chief's Irma of Chester	Sr4	266	Sept	858	46	10534	538
*Franchester Saint Flora	Jr4	187	Sept	1150	50	8123	363
*¶Golden Grange Beulah	Jr4	142	Sept	1066	55	5767	278
Golden Grange Blue-Bonnet	Jr2	265	Sept	869	40	8743	381
Golden Grange Fawn's Alice	Sr2	329	Sept	426	24	7189	357
†Golden Grange Juda	Sr3	305	Sept	157	9	9017	440
S. Ridglydale's Alert Challenger	D. Golden Grange Jewel						
*Golden Grange Opalla	Sr3	365	Sept	409	22	9178	501
S. Ridglydale's Alert Challenger	D. Golden Grange Opal						
*¶Golden Grange Paula	Jr4	103	Sept	1356	66	5479	261
Golden Grange Rebecca	Jr2	299	Sept	777	38	8644	385
¶*Golden Grange Stareva	Jr4	143	Sept	1392	60	7709	317
Golden Grange W. Bethina	Jr2	228	Sept	479	25	5429	248
¶Golden Grange W. Fay	Jr2	172	Sept	1084	47	6836	288
¶Golden Grange W. Foam	Jr2	207	Sept	956	46	7047	346
¶Golden Grange W. Marcea	Sr2	68	Sept	1274	52	3010	127
S. Meadow Lodge King's Warrior	D. Forrester's Eagle Mary						
¶Golden Grange W. Marthea	Jr2	85	Sept	991	47	3338	134
¶Golden Grange W. Salena	Jr2	112	Sept	1202	51	4830	198
¶Golden Grange W. Starr	Jr2	146	Sept	1134	46	5950	248
*¶Ida May of Elmgrove	Sr4	305	Sept	632	32	12257	550
S. Wrendale Standard	D. Pharos's Buttercup of Elmgrove						
King's KenVer Carmen	Jr2	357	Sept	519	24	8990	450
*†Lindy's Star Light	9	258	Sept	686	30	9519	439
*Lynworth Flora	5	177	Sept	1460	66	9666	484
*Nola Jane of Elmgrove	Sr4	313	Sept	385	18	8337	410
*†Orchard Lawn's Morning-Sun	6	55	Aug	1262	48	2339	99
S. McDonald Farms Admiral	D. Orchard Lawn's Maud						
*Orchard Lawn's Zorena	Sr4	289	Sept	835	42	10973	493
¶Pine Manor Linden	Jr3	194	Sept	1176	56	8095	343
*¶Princess Meadow of Manitou	Sr4	153	Sept	1105	49	6896	318
*¶Sylvia's Margaret of Elmgrove	Jr4	127	Sept	894	34	4728	181
*Upland Farm Irene's Patricia	Sr4	199	Sept	1232	58	8941	424
†Windale Gift's Hopeful	Jr2	305	Sept	243	12	9214	362
S. St. James Philosopher's Wallace	D. Gabriel's Gift						
*Woodvale Wistar Hilda	Jr3	252	Sept	896	48	9192	464
*Wrendale Darla	Jr3	237	Sept	568	29	7162	344

§Beldon, Paul, Van Wert, Ohio. ARHT

*Achievement's Hildie	5	324	Oct	1070	55	15089	679
*†Achievement's Kitty B.	Jr4	273	Oct	212	10	8204	380
Hildie's Clara B.	Sr2	335	Oct	757	42	11768	621
†Jewel's Hazel B.	Jr4	95	Oct	1170	52	4481	203
*†Jewel's Helena	5	167	Oct	681	28	5857	273
†Jewel's Honora B.	Sr2	161	Oct	934	45	5679	256
†Norma's Grace B.	Sr2	305	Oct	13		9888	502
S. Foremost Philosopher	D. Natural Grove's Norma						
Trojan's Rosebell B.	Sr2	276	Oct	745	36	8856	402

Benson, Helen R., Coventry Farm, Princeton, N. J.

*Coventry Anagram's Comely	Jr4	364	Oct	825	38	14190	686
Coventry Anna May	Jr3	150	Oct	976	45	5500	237
Coventry Butterfat Clare	Jr3	365	Oct	697	34	12907	591
S. Hilltop Butterfat Anagram	D. Coventry Princess Buttercup						
Coventry Butterfat Faline	Sr3	278	Oct	982	47	11158	527
*Coventry Butterfat Joan	Jr4	156	Oct	1309	54	7225	287
Coventry Fanny's Valentine	Jr3	237	Oct	884	48	8339	421
Coventry Maxiene	Jr2	331	Oct	893	53	11311	620

§Berkowitz, Samuel, Deep Lake Farm, Lakeville, Conn.

†Broadland Carol	5	304	Oct	331	16	9118	411
†Deep Lake's Queen Gwendolyn	Sr2	305	Oct	100	4	9967	416
S. Deep Lake's King of The Meads	D. Broadland Arlene						

Blakeford Farms, Incorporated, Queenstown, Md. ARHT

*Blakeford Content	Sr3	285	Oct	592	30	8049	401
Blakeford Corona	Jr2	285	Oct	762	51	9233	533
Blakeford Deanie	Jr2	187	Oct	844	41	5827	279
Blakeford Fay	Sr3	285	Oct	852	38	10524	442
*Blakeford Fern	6	269	Oct	987	42	12426	561
Blakeford Granada	Jr2	172	Oct	679	27	3913	155
Blakeford Lydia	Jr2	66	Oct	1032	38	2243	83
*¶Blakeford Mimosa	Sr4	129	Oct	1016	48	4469	207
Blakeford Moselle	Jr2	203	Oct	916	57	7396	392
Blakeford Pandora	Jr2	209	Oct	741	39	5952	289
*Blakeford Patina	Sr3	277	Oct	978	56	10867	557
*¶Blakeford Patrice	Sr4	118	Oct	1316	72	5315	272
*Blakeford Peg	9	187	Oct	1169	62	8500	414
*¶Blakeford Tranquil	6	169	Oct	1211	59	7478	337
*¶Blakeford Wenda	5	196	Oct	1123	58	9023	428
Cedar Grove's Coronet	Jr2	137	Oct	854	41	4146	202
Maple Grove Ellen	Jr2	71	Oct	1333	53	3091	130
*¶Reveller's Fanny	12	84	Oct	1448	60	4065	160

Blanchard, A. S., Open Hearth Farms, Ontario, N. Y. ARHT

*¶Bethany Royal Lass	7	61	Oct	814	35	1502	67
S. Raemelton Royal Corking	D. Raemelton Sunny Lass						
¶Brooklandwood Mitzie	Jr2	186	Oct	689	42	5224	292
*¶Chapman's Royal Laura	6	178	Oct	840	32	6965	292
†Fair Field Deanie R.	Jr2	193	Oct	435	22	3742	188
¶Fair Field Rex's Hopeful	Jr2	73	Oct	527	28	1342	71
S. Fair Field Royal Rex	D. Fair Field Hopeful Lady S.						
†Open Hearth Belle's Lady	Jr2	184	Oct	708	36	4820	240
*†Open Hearth Julia	6	214	Oct	701	33	7373	388
*†Open Hearth Ken's Mayflower	Sr4	208	Oct	674	28	7070	320
¶Open Hearth Modena	Jr4	78	Oct	861	44	2442	125
*¶Open Hearth Rex's Moonbeam	Jr4	153	Oct	797	38	4934	246
†Open Hearth Rex's Paula	Jr2	114	Oct	408	20	1680	78
*†Raemelton Corking Duchess	7	30	Sept	964	41		
S. Raemelton Royal Corking	D. Raemelton Golden Duchess						
†Ridgewood Gold's Lassie	Sr2	164	Oct	757	31	4718	231
¶Winbernie Fashion Dawn	Jr3	69	Oct	1023	40	2273	91
S. Sherwood Forest Fashion	D. Winbernie Daylight						
*†Winbernie Forester Faithful	Jr3	213	Oct	568	26	6809	322

§Boyd Farm Company, Yuba City, Calif.

†Boyd Farm Fay's Loretta	Jr2	55	Oct	691	34	1267	64
S. Fay's Prince of Breidablik	D. Trojan's Loretta						
†Boyd Farm Fay's Nodina	Jr2	99	Oct	778	34	2833	115
†Boyd Farm Princess Kavi	5	56	Oct	841	42	1531	78
S. Happyholme Maida's Prince	D. Marymoor Kauina						
†Boyd Farm Princess Lucia	Sr4	109	Oct	816	50	3453	200
†Boyd Farm Royal Katie	Jr2	292	Oct	547	30	6698	317
†Boyd Farm Treasure's Drusilla	Sr2	294	Oct	379	20	6779	310
†Boyd Farm Treasure Terry	Jr2	284	Oct	491	24	5434	247

Brackley, Almon L., Maple Lane Farm, Kingfield, Maine.

Dianna of Maple Lane	7	237	Sept	1657	70	15631	636

§Branstetter, W. P. & Sons, Darlington, Ind. ARHT

Atom's Electa	Sr4	74	Oct	1037	45	3037	137
S. Fairview's Atom	D. Selecta of Eagle Point						
Laddie's Eva Darling	Jr3	26	Sept	630	31		
S. Grain Meadow Laddie	D. Wyland Eva 2d						
Laddie's Iris Jane	Jr3	54	Oct	744	36	1409	67
S. Grain Meadow Laddie	D. Atlasta Farm Iris						
Laddie's Peach Bloom	Jr2	41	Oct	875	40	1156	53
S. Grain Meadow Laddie	D. Butter King's Greta						

§Brinser, Ayers, Linwald Farm, Petersham, Mass. ARHT

*†Hobbs Lass of Milestone	Jr3	305	Oct	412	22	6829	341
S. Hilltop Butterfat Senator	D. Hope Lass of Milestones						
†Linwald Butterfat Juniata	Jr3	232	Oct	718	40	7116	345
†Linwald Butterfat Nile	Jr2	305	Oct	265	12	7194	319
S. Mulhocaway Butterfat Viking	D. Linwald Niagra						
†Linwald Butterfat Vistula	Jr3	67	Oct	957	41	2138	95
S. Mulhocaway Butterfat Viking	D. Linwald Dolores						
†Wolfpen Coral	12	158	Oct	493	19	4121	166
S. Wolfpen Buccaneer	D. Imp. Golden Cherry of the Prairie						

§Brinser, Ayers & Joan Waldo, Linwald Farm, Petersham, Mass. ARHT

*†Forge Hill Omega's Omega	Sr4	215	Oct	242	12	4473	232
†Linwald Butterfat Dnieper	Jr2	232	Oct	467	25	5099	262
†Linwald Butterfat Dniester	Jr2	230	Oct	648	33	5637	283
†Linwald Butterfat Swatara	Sr2	117	Oct	643	29	2614	122
†Linwald Royal Orinoco	Jr2	305	Oct	169	9	5453	262
S. Tarbell Farms Royal Jan	D. Forge Hill Omega's Omega						
*†Trigables Rhoda	10	133	Oct	578	31	3087	165
*†Two Cedars Evelyn	11	215	Oct	777	38	7025	344

Brown, Henry M., Savada Farms, Whitesboro, N. Y. ARHT

†Beechford's Hepsy Dot 2d	5	92	Sept	808	32	2862	108
Edwin's Dawn	Sr2	234	Oct	808	36	7322	325
†Gay Lad's Elsie	Sr2	72	Oct	599	25	1513	65
S. McDonald Farms Gay Lad	D. Star's Hindsdale Eulene						
Savada Farms Amber G.	Sr2	212	Oct	825	43	6957	337
*Savada Farms Angie D.	Sr3	361	Oct	137	8	7581	422
*Savada Farms Bloom D.	Sr3	265	Oct	508	24	10550	481
Savada Farms Blossoming D.	Jr3	164	Oct	1051	42	6391	260
*Savada Farms Olanda D.	Sr4	298	Oct	707	33	12037	613
Savada Farms Patricia D.	Sr2	341	Oct	416	19	7784	373
Savada Farms Sally G.	Sr2	77	Oct	1030	41	2629	98
S. McDonald Farms Guide	D. Savada Farms Sarah D.						
*Savada Farms Susan D.	Sr4	304	Oct	664	34	12528	634

Brown Ranch, Capitola, Calif.

Santa Cruz Holliston Adora	5	365	Sept	271	18	10792	558
S. Holliston Royal of Rockingham	D. Santa Cruz La Alena						
*Santa Cruz Holliston Alma	6	365	Sept	227	13	17526	772
S. Holliston Royal of Rockihgham	D. Santa Cruz Prince's Aloha						
*Santa Cruz Holliston Rosella	6	316	Sept	461	21	12119	502
Santa Cruz Holliston Winnie	Sr4	61	Sept	1115	44	2433	92
S. Holliston Royal of Rockingham	D. Santa Cruz Prince's Winnalee						
Santa Cruz King's Darlene	Sr3	325	Sept	23	1	11130	522
S. Rockingham Western King	D. Santa Cruz Select's Delta						
Santa Cruz King's Freida	Jr3	95	Sept	1243	58	3937	181
Santa Cruz King's Susanna	Jr3	337	Sept	561	33	9658	490
Santa Cruz King's Vivian	Jr3	365	Sept	390	24	12805	604
S. Rockingham Western King	D. Santa Cruz Holliston Vanilla						

Burlingham, Lloyd, "Ton o' Gold Guernseys," Oconomowoc, Wis.

Fashion's Beth of Elmwood	7	232	Oct	553	29	6442	323
Flora's Jane of Spirit View	Sr4	347	Oct	564	26	9616	444
Holly of Kennan	12	386	Oct	201	10	10587	494
S. Royal Clove of Alta Vista	D. Glory's Princess of Kennan						
Marylee of Riverdale	13	365	Oct	591	35	14281	749
S. Helendale Ferdinand	D. Bonnie May of Riverdale						
Prospect's Jessie	8	173	Oct	901	51	6926	419
Ravy's Betsy of Curtiss	5	114	Oct	1056	43	4520	186
Urbandale Ada	8	348	Oct	410	22	12031	575
Urbandale Ellen	5	245	Oct	797	46	9636	448
Urbandale Honora	Sr3	284	Oct	741	40	10267	480
Urbandale Hopeful	7	205	Oct	1086	57	8853	427

§Cartwright, R. Jack, Sun Valley Guernsey Farm, Phoenix, Ariz. ARHT

†Gaynello's Betty	Jr2	67	Oct	627	21	1420	45
S. Gaynello of Arizona Farms	D. Twin Elms Coquette						
†Gaynello's Jezebel	Jr2	57	Oct	805	29	1471	53
†Sunland Dolly	Jr3	131	Oct	722	32	4093	175
†Sunland Juliet	Jr2	204	Oct	661	32	5790	230
†Twin Elms Bernice	6	72	Oct	946	31	2334	73
S. Julia's Bernice's Duke	D. Twin Elms Becky						
†Twin Elms Blondie	Sr3	148	Oct	556	26	3303	160
Twin Elms Pride	7	277	Oct	726	30	9373	377
†Twin Elms Valentine	5	82	Oct	1026	38	2751	112

Caumsett Farm, Huntington, N. Y.

*Caumsett Clarissa	Sr4	17	Sept	965	43		
S. Caumsett Redman	D. Caumsett Royal Claire						
*Caumsett Eastern Emerald	Sr4	46	Oct	1904	78	2781	114
S. Caumsett High Strung	D. Caumsett Royal Pearl						
Caumsett Eastern Lida	Jr2	179	Oct	1247	65	7908	350
Caumsett Eastern Pendant	Jr2	251	Oct	1212	60	10011	466
Caumsett Eastern Rhinestone	Jr2	135	Oct	1141	60	5478	258
*Caumsett Ida	14	253	Oct	1241	54	13732	592
Caumsett Ocean Buttercup	Jr2	358	Oct	1058	56	13429	655
*Caumsett Ocean Glee	Sr3	175	Oct	1542	81	10448	477
Caumsett Ocean Juno	Jr2	361	Oct	950	59	14328	752
*Caumsett Ocean Leda	Sr4	49	Oct	2219	94	3331	150
S. Caumsett Dynamo	D. Caumsett Lela						

Cherry, William S., Jr., North Farm, Bristol, R. I. ARHT

Arizona of the Glen	Jr2	291	Sept	829	40	10711	467
Horse Shoe Bailiff's Beth	Jr3	232	Sept	643	29	8090	366
*Horse Shoe Baron's Temptress	Sr4	229	Sept	892	37	9995	403
Horse Shoe Beacon's Flower	Jr2	214	Sept	1244	55	9905	392
*Horse Shoe Colonial's Ginger	6	229	Sept	909	41	9610	405
Horse Shoe Conrad's Adelaide	Sr3	127	Sept	1171	67	5775	265

*Horse Shoe Conrad's Lillian	Sr3	258	Sept	1070	49	13103	620
*Horse Shoe F. Cary	5	276	Sept	644	30	9901	437
Horse Shoe F. Danice	Jr3	171	Sept	1207	58	7904	338
Horse Shoe F. May Queen	Jr2	334	Sept	627	33	10784	473
*Horse Shoe King's Diva	5	260	Sept	809	35	12348	479
*Lagrange Susanna	7	153	Sept	1228	51	7751	317

§Cleveland, Reginald M., Rexden Farm, Eatontown, N. J. ARHT

Rycklaver Rosalie	5	184	Oct	665	37	4146	211

§Cleveland, Reginald M. & Reginald M., Jr., Rexden Farm, Eatontown, N. J. ARHT

*Agatha's Leader's Flossie	9	200	Oct	646	31	4623	215

Coker, Grady N., Nejasco Farm, Canton, Ga.

Fairlee Acres Maxim Fancy	Jr4	300	May	684	42	7780	436

§Coker's Pedigreed Seed Company, Hartsville, S. C.

†Belmont View Nikwassi	Jr4	43	Sept	877	52	1258	75
s. Quail Roost King Ned	D. Creamelle of Belmont View						
†Clyburn Emma's Julia	Jr4	283	Oct	896	42	9259	426
†Coker Holliston Gay	Sr3	251	Oct	567	38	7167	418
†Coker Holliston Ray Silverine	Sr3	142	Sept	940	40	5104	230
†Coker Holliston Silver Gay	Sr2	202	Oct	631	36	5003	266
†Coker Ray's Norma	5	261	Oct	598	32	6937	357
*†Croasdaile's Lady Clair	6	91	Sept	953	41	3182	137
s. Quail Roost Maxim's Majesty	D. Croasdaile's Rosemarie						
†Edisto Farm's Cottie	Sr2	305	Sept	654	36	8313	456
s. Edisto Farm's Champion	D. Edisto Farm's Cosy						
†Gold Bar's Linda Lou	5	81	Sept	1021	44	2935	128
s. Fox Dean's Gold Bar	D. Billy's Berta						
†Hickory Ridge Molly	5	305	Oct	540	27	10449	516
s. Hazelwood's Hollistar	D. Jeanette of Hickory Ridge						
†Monte's Betty Lou	5	222	Oct	773	46	7809	401

Colby, Howard H., Colby Dale Farms, Romeo, Mich. ARHT

*¶Beverly's Connie Ailene	9	229	Oct	635	35	8571	355
*¶Beverly's Ferdinand Roberta	Sr3	123	Oct	749	31	4171	166
*¶Bula Bertell	8	51	Oct	1389	65	2329	107
s. Argilla Knight	D. Sunbeam's Daisy Masher						
*¶Franchester Novel Cherie	7	109	Oct	1004	54	3931	196
*¶Hardy's Peg O' My Heart	Sr4	305	Oct	52	3	14642	629
s. Cesor Pontiff's Anchor	D. Beverly's Connie Ailene						
¶Langmeadow Actress	Jr2	50	Oct	1174	53	1881	80
¶Langmeadow Alicia	Sr2	260	Oct	836	47	9164	455
*¶Langmeadow Anita	Jr4	79	Oct	1323	57	3548	144
¶Langmeadow Anna Lou	Sr2	201	Oct	641	33	6585	300
Langmeadow Country Belle	Jr3	352	Oct	424	29	9535	485
¶Langmeadow Lana	Jr2	66	Oct	1325	58	2745	123
¶Langmeadow Red Head	Jr2	117	Oct	956	45	3679	156
¶Langmeadow Redita	Jr2	79	Oct	1142	63	2909	143
Langmeadow Redona	Sr2	365	Oct	309	13	12164	498
s. Langwater Redemptor	D. Colby's Moderne Leona						
¶Langmeadow Regolda	Sr2	305	Oct	516	28	9722	446
s. Langwater Redemptor	D. Georgeland Goldie						
¶Lockshore C. Milkmaid	Jr2	256	Aug	656	43	9474	396
Paragon Nancy Lou	Sr2	363	Oct	568	30	9696	414
¶Playhaven's Y. Annabelle	Jr3	64	Oct	1132	57	2298	114

§Coskery, Eugene C., Jr., The Coskery Guernsey Farms, Emmaus, Pa. ARHT

*†Cherry Hills Doris Kay	6	305	Sept	298	13	9425	437
s. Natalia's Ivory	D. Kate of Highview						
*†Cherry Hill's Florida	Sr4	194	Oct	748	36	6982	299
*†Cherry Hills Gertie	Sr3	164	Oct	1023	46	6487	283
*†Cherry Hills Glamor Girl	Jr4	119	Oct	943	48	3743	179
*†Cherry Hills Glenda	Jr4	164	Oct	918	47	6242	305
*¶Coskery's Actress by F. P. V.	Jr3	124	Oct	1038	50	4519	193
*†Dimple Lass	6	224	Oct	903	47	8702	429
†Farm School Valiant Mabel	Jr2	162	Oct	911	45	5303	247
*†Farm School Victor Mable	Jr4	262	Oct	683	36	9147	414
*†Farm School Victor Miss Clio	Sr4	172	Oct	662	37	6000	282
*†Farm School Victor Primrose	5	256	Oct	72	3	5909	331
s. Valleywood Victor	D. King Masher's Primrose						
†Farm School Victoria Verdie	Jr2	63	Oct	1150	54	2159	117
s. Valleywood Victor	D. Farm School Invader's Bonita						
*†Farm School Victor's Clio	5	203	Oct	895	46	9311	438
*†Foxburg's Cheer's Treasure	5	85	Oct	1096	53	2990	135
*†Glen-Ru Junette	Sr4	121	Oct	1264	61	5354	218
†Pride's Anne Marie of W. B.	11	248	Oct	445	20	5148	238

Crooks, Claud R., Delpark Farms, Zionsville, Ind. ARHT

¶McAfee's Hildreth	Sr2	213	Sept	640	36	6462	319
McAfee's Susa's Senora	Sr2	365	July	46	4	10346	502
s. Pine Manor Rose King	D. Susa R. of Maple Lawn						
Silver Hills Ardis	Sr2	115	Sept	843	38	3821	165
¶South Wind Ann's Delcy	Jr2	212	Aug	801	36	7232	322
s. McDonald Farms Darnall	D. Bell Buoy's Queen Ann						

Dane, Helen P., "Longwood," Center Harbor, N. H.

Roughwood Aureate	Sr2	262	Oct	717	40	7415	334
Roughwood Flowerbell	Jr2	321	Oct	764	40	9401	441
Roughwood La Sandra	Jr3	335	Oct	867	36	10994	466
Roughwood Minette	Jr2	120	Oct	993	43	4142	164
Roughwood Silver Fern	Jr2	335	Oct	859	38	10502	457
Roughwood Sweet Spice	Jr2	224	Oct	849	46	7192	349
Roughwood Zara	Jr2	196	Oct	705	30	6316	273

Dangler, Weston L., Long Lane Farm, Asbury Park, N. J.

Long Lane Jacquelyn	Jr4	184	Oct	853	41	7055	311

Dangler, Wilton E., Long Lane Farm, Asbury Park, N. J.

Long Lane Blossom	6	61	Oct	1257	55	2466	112
s. Sunnybrook Satellite	D. Satellite's Magnolia						
Satellite's Magnolia	7	365	Oct	270	17	12185	640
s. Sunnybrook Satellite	D. Supreme's Fair Rose						

Dangler, Wilton E. & Weston L., Long Lane Farm, Asbury Park, N. J.

*Fairlawn L. Fatima	Jr4	242	Oct	832	46	8745	453
*Gayhead's Im-manence	Sr3	330	Oct	760	46	11700	619
Virginian's Vickie	Jr3	325	Oct	516	34	8873	501

Davey, W. H., Gwenwilmar Golden Guernsey Farms, Chagrin Falls, Ohio. ARHT

Avalon Yankee Favorite	5	229	Oct	416	20	6728	315
Barbara Ann of Spreading Elm	Jr4	90	Oct	1198	60	3788	179
Biery Farms' Flash's Queen	Jr2	155	Oct	764	39	4060	193
*Biery Farms' Valor's Ann	Sr3	190	Oct	1130	56	7837	371
Clearfield Ann	Jr2	142	Oct	887	36	4460	191
*Gwenwilmar Amy	5	146	Oct	1233	52	6414	283
*Gwenwilmar April	5	287	Oct	1034	57	13349	700
*Gwenwilmar Carolyn	Sr3	334	Oct	486	28	13348	667
s. Raemelton Triumph Dare	D. Gwenwilmar Catherine						
*Gwenwilmar Janet	Sr3	206	Oct	1086	47	9200	383
*Gwenwilmar Jean	Sr3	169	Oct	969	43	6983	288
*Gwenwilmar Jewel	8	184	Oct	1060	47	7950	350
Gwenwilmar Joan	Jr2	337	Oct	563	28	9035	411
*Highland Spring's Blossom	6	330	Oct	830	43	13115	605
*Highland Springs Jean	5	254	Oct	900	40	9677	405
*Highland Spring's Tulip	6	66	Oct	1316	61	2825	143
Prim of Spreading Elm	Sr3	132	Oct	1010	52	4593	215
*Yankee's Duchess of Avalon	Sr4	202	Oct	1029	51	8395	383
*Yankee Hope of Avalon	Sr4	330	Oct	521	32	9111	486

§Dean, George E., Est., Haven Hills Farm, Albion, Mich. ARHT

Haven Hills Dottie 2d	Sr2	300	Oct	375	15	7080	329
Haven Hills Flora 2d	Jr2	327	Oct	706	40	7843	405
*Haven Hills Gardenia	Sr3	143	Oct	614	26	3898	184
s. Haven Hills Ultra Major	D. Haven Hills Jewel 2d						
*Haven Hills Hyacinth 2d	Sr3	110	Oct	1039	51	3657	170
*Haven Hills June	6	365	Oct	196	10	8619	422
s. Ultra May's Neptune	D. Haven Hills Butter Cup 2d						
Haven Hills Lady Grace	Sr2	335	Oct	766	36	9591	427
Haven Hills Lea	Jr3	137	Oct	795	36	3874	175
*Haven Hills Maid 3d	6	291	Oct	522	28	9100	450
*Haven Hills Myrtle 5th	5	164	Oct	677	37	4306	215
Haven Hills Rosalind	Sr2	220	Oct	688	29	5179	244
*Haven Hills Royal Princess	6	152	Oct	934	48	5542	269
*Haven Hills Tiny 3d	6	113	Oct	1242	52	5030	233
Haven Hills Ultra Euta	Jr2	201	Oct	932	44	6432	300
*Haven Hills Verna	Jr4	301	Oct	327	15	7956	415
*Haven Hills Violet 2d	6	257	Aug	639	26	8653	421
*Haven Hills Wilma A. 3d	5	242	Oct	726	37	8200	400

§Dean, George E., Mrs., Haven Hills Farm, Albion, Mich. ARHT

†Haven Hills Alert	Sr2	118	Oct	448	24	1734	88
*Haven Hills Blue Bella	5	181	Oct	807	38	5612	273
*Haven Hills Fern E. 2d	Sr4	296	Oct	226	13	6008	338
*Haven Hills Helen 2d	Jr4	365	Sept	7		5055	253
s. Haven Hills Ultra Major	D. Haven Hills Helen						
*Haven Hills Kwality 2d	Sr4	192	Oct	700	30	5553	259
*Haven Hills Lina Lou	Sr3	108	Oct	904	46	3315	172
*Haven Hills Loraine 3d	7	303	Oct	691	32	9577	444
*Haven Hills Margret 4th	5	160	Oct	791	42	4904	234
*Haven Hills Narcissus	5	172	Oct	925	44	6138	281
Haven Hills Topsy 4th	Sr2	75	Oct	770	37	1822	89
s. Lockshore Choice	D. Haven Hills Topsy						

Debnam, George R., III., Driftwood Farm, Rock Hall, Md. ARHT

†Green Acres Janice	Jr3	130	Oct	740	34	4319	186
†Moughon Marion Perry	Sr2	84	Oct	397	19	1672	74
†Moughon Perry's Gemette	Sr3	134	Oct	516	28	3108	159
Silver Forest Royal Dora	Jr3	245	Oct	629	29	6906	331

§Deerfoot Farms Company, Southboro, Mass. ARHT

†Birchwood's Beauty Pride	5	305	Oct	197	11	10737	525
s. Meadow Brook's Utmost	D. Romona of Twetan Valley						
†Deerfoot Elsie	Sr2	31	Aug	1118	50		
s. Foremost Preamble	D. Laddie's Betsey of Wyndemoor						
†Deerfoot Enid	Sr2	172	Oct	760	37	5205	239
s. Valor's Sultan	D. Wyndemoor's Dawn						
†Deerfoot Ethel	Jr2	305	Oct	122	7	7210	339
s. Foremost Preamble	D. Wyndemoor's Hebe						
†Deerfoot Evelyn	Sr2	216	Oct	761	33	5920	257
†Seraph's Lily of Wautoma	6	301	Oct	412	23	9260	446
*Wyndemoor's Almena	6	352	Oct	326	17	8894	401
*†Wyndemoor's Annabelle	6	273	Oct	634	31	9399	404
*Wyndemoor's Bertha	5	259	Oct	984	45	10737	483
*†Wyndemoor's Dairymaiden	Jr3	305	Sept	219	12	7272	358
s. Foremost Preamble	D. Wyndemoor's Glory						
*†Wyndemoor's Deborah	Sr3	296	Oct	426	20	9869	466
*Wyndemoor's Delora	Sr3	351	Oct	432	21	9398	420
s. Valor's Sultan	D. Wyndemoor's Flash						
*†Wyndemoor's Delphi	Jr3	305	Aug	20		8405	402
s. Foremost Preamble	D. Wyndemoor's Hebe						
*†Wyndemoor's Donna	Sr3	295	Oct	338	20	7713	366
*Wyndemoor's Dorcas	Sr3	365	Aug	459	24	8709	429
s. Valor's Sultan	D. Wyndemoor's Blue Bell						
*†Wyndemoor's Dutchess	Jr3	186	Oct	694	36	5314	270
†Wyndemoor's Edith	Sr2	305	Oct	319	18	8495	389
s. Valor's Sultan	D. Wyndemoor's Betony						
†Wyndemoor's Ellie	Sr2	228	Oct	670	32	5807	264
Wyndemoor's Emerald	Sr2	365	Oct	272	15	9211	462
s. Foremost Preamble	D. Wyndemoor's Hollibelle						
†Wyndemoor's Eola	Sr2	291	July	467	22	7319	330
s. Foremost Preamble	D. Wyndemoor's Bettie Lou						
†Wyndemoor's Evamae	Jr2	305	Oct	395	22	6500	314
s. Valor's Sultan	D. Wyndemoor's Annella						
*†Wyndemoor's Flara	10	304	Oct	433	24	10158	486
*†Wyndemoor's Flash	10	305	Sept	206	9	10430	418
s. Valor's Sultan	D. Gypsy of Hoose Dale Farm						
*†Wyndemoor's Hebe	7	234	Oct	931	38	9296	389
*†Wyndemoor's Holly	7	304	Oct	28	1	10042	424
s. Wyndemoor's Proud Secret	D. Lillian of Lake-View						

§DeNormandie, James, DeNormandie Farm, Lincoln, Mass. ARHT

*†Ladderlook Desire	Sr4	172	Oct	572	23	4980	219
†Lincoln Francesca	Sr2	178	Oct	313	16	3464	161

§DeNormandie, Robert L., DeNormandie Farm, Lincoln, Mass. ARHT

†Lincoln Charming Mayflower	Sr3	136	Oct	840	36	4067	171
†Lincoln Lady Splitsilk	Jr3	172	Oct	578	29	4257	198

§Dodson, Margaret M., Goose Valley Farms, Colonial Park, Pa. ARHT

Goose Valley Margaret Ann	Jr2	223	Oct	1047	50	7523	345

§Dodson, Otis R., Goose Valley Farms, Colonial Park, Pa. ARHT

Goose Valley Beauty	Jr2	307	Oct	841	43	10279	464
Goose Valley Daisy	Jr2	105	Oct	980	47	3449	141
Goose Valley Heiress	Jr2	150	Oct	837	40	4184	173
Goose Valley Lavender	Jr2	365	Sept	84	4	9577	492
s. Coronation Steadfast	D. Byrnely Lavender Lady						

Goose Valley Leader	Sr2	62	Oct	1069	45	1944	89
S. Prince of Goose Valley	D. Leader's Abbey						
Goose Valley Madeline	Jr2	365	Sept	91	4	11553	555
S. Coronation Yankee	D. Goose Valley Countess						
Goose Valley Vickie	Sr2	259	Oct	861	42	8248	382
Goose Valley Yuletide	Jr2	308	Oct	786	40	8853	415
*Nell of Goose Valley	Sr4	156	Oct	1104	53	6560	297

§Domaszek, Raymond, Hi-Hopes Farm, Amherst Junction, Wis.

†Royal's Pearl's Rosette	Jr3	252	Oct	558	34	7171	375

§Drovin, George A. & Mary T., Lower Round Top Farm, Chestertown, Md. ARHT

Augusta of Lower Round Top	Jr2	247	Sept	694	25	6754	289
†Ceres of Lower Round Top	Sr2	288	Sept	723	37	9262	379
Circe of Lower Round Top	Sr2	284	Sept	473	27	7231	362
†Harriet of Lower Round Top	Sr2	159	Sept	833	40	5217	236
†Libby of Lower Round Top	Jr2	43	Sept	825	40	1197	56
†Margie of Lower Round Top	Sr2	228	Sept	545	34	5864	283
†Maybud of Lower Round Top	Jr3	110	Sept	1089	51	4008	179
Patricia of Lower Round Top	Sr2	282	Sept	669	31	10531	461
*†Pine Run's Faithful	9	64	Sept	1163	59	2421	109
†Readbourne Anitra	Sr4	194	Sept	955	47	7444	349
Readbourne Arabella	Sr4	256	Sept	593	23	8519	351
Readbourne's Babette	Sr3	267	Sept	458	27	7731	393
†Readbourne's Bayou	Jr4	107	Sept	1049	43	4081	157
†Readbourne's Juliet	Jr4	107	Sept	969	42	3934	157
†Readbourne's Katisha	7	96	Sept	1130	52	4105	175
†Readbourne's Lady Athol	Sr4	223	Sept	919	47	8307	393
†Readbourne's Loise	5	190	Sept	449	23	4765	244
†Readbourne's Mignon	6	159	Sept	723	37	5142	239
†Readbourne's Odalisque	5	148	Sept	828	37	4954	227
†Readbourne's Proserpine	5	212	Sept	909	37	7727	350
†Readbourne's Queen Anne	5	305	Sept	377	24	10390	471
S. Blakeford Mikado	D. Afri's Princess of P. P.						
†Readbourne's Rosaline	Sr3	242	Sept	608	29	7055	349
†Readbourne's Traviata	5	110	Sept	1192	52	4883	220
†Ursula of Lower Round Top	Jr3	143	Sept	622	32	3751	170
Violet of Lower Round Top	Sr2	298	Sept	685	34	9754	442

§Duff, W. F. & Son, "Duffields," Lebanon, Ind. ARHT

†Duffield Constance	Jr2	144	Sept	265	11	4537	196
S. Fairlawn Maxim's Ensign	D. Duffield Warrior's Countess						
†Duffield Dawn	Jr2	97	Sept	745	29	2522	99
†Duffield Donald's Jessie	Sr2	246	Sept	138	7	5398	297
†Duffield Donald's Nora	Jr3	252	Sept	199	10	6990	360
†Duffield Ensign's Brilliance	Jr2	83	Sept	942	41	2583	113
†Duffield F. Ruth	Jr2	286	Sept	834	41	7542	355
†Duffield F. Wilda	Sr2	92	Sept	878	39	2710	130
S. Douglaston King Farouk	D. Duffield Matchmaker Wilma						
†Duffield Gentle	Jr2	267	Sept	749	34	6718	334
†Duffield Gretchen	Jr2	268	Sept	571	25	6222	242
†Duffield King's Jane	Sr4	77	Sept	1367	47	3651	122
S. Normandy Coronet King	D. Duffield Dasher's Dorothy						
*†Duffield King's Virgie	Sr4	88	Sept	423	15	2088	76
*†Duffield King's Virginia	7	239	Sept	86	4	7082	314
S. Kenfleur's King George	D. Duffield Rose						
†Duffield Patricia	Sr2	270	Sept	375	16	6041	296

Dunwalke Farm, Incorporated, Far Hills, N. J. ARHT

*†Dunwalke Butterfat Melody	Sr3	304	Oct	778	38	9873	483
*†Dunwalke Grace's Maggie	Sr4	294	Oct	625	36	9265	494
†Dunwalke Grace's Maggie 2d	Jr2	235	Oct	627	38	6054	329
*†Dunwalke Grace's Sweet Maggie	Sr3	283	Oct	525	33	9742	483
Dunwalke La Fleur Jardin	Jr2	213	Oct	855	49	6684	377
†Dunwalke Maggie's Granddaughter	Jr2	305	Oct	249	13	9103	432
S. Flying Horse King's Leader	D. Imp. Dunwalk Sweet Maggie						
*Dunwalke Magpie's Blossom	Sr4	195	Oct	1135	60	8677	437
*Dunwalke Magpie's Lady	5	245	Oct	877	46	8294	414
*¶Dunwalke Marguerite's Flower	5	141	Oct	1735	78	8197	370
*†Dunwalke Melody's Belle	Jr3	225	Oct	932	48	8565	399
*†Dunwalke Melody's Maggie	5	205	Oct	831	46	6515	335
*¶Dunwalke Sweet Maggie's Melody	6	147	Oct	1150	64	5986	313

Dutton, Everett J., Mistydale Farm, Somersworth, N. H. ARHT

†Gay Folly's Loveliness	7	184	Oct	620	25	4251	170
*Great Springs Trixie	Sr4	88	Oct	1534	73	4371	199

Dutton, Laura F., Mistydale Farm, Somersworth, N. H. ARHT

¶Anne's Juliette	Sr2	294	Oct	73	3	8853	347
S. Commodore of Ware	D. Hurricane Anne						

Eastwick, Joseph L., Malvern, Pa.

Dianna of Maple Lane	7	268	Oct	1301	61	16933	697

§Elwood, E. Ellis, Elwood Homestead Farm, Fort Plain, N. Y.

†Achievement's Bettina	Sr2	305	Sept	15		5665	329
S. Lynbrook Cherub's Achievement	D. Melody Cherub's Beauty						
†Achievement's Butterfly	Jr2	201	Oct	431	24	4462	218
†Achievement's Glamor	Jr2	136	Oct	628	28	3268	157
S. Lynbrook Cherub's Achievement	D. Melody Cherub's Glenidore						
†Achievement's Glenna	Jr2	305	July	150	12	5874	316
S. Lynbrook Cherub's Achievement	D. Melody Cherub's Glenidore						
†Achievement's Queenie	Jr3	305	July	480	30	6271	337
S. Lynbrook Cherub's Achievement	D. Glenidore's Dutchess						
†Director's Beauty	Jr2	170	Oct	475	28	4030	194
†Elwood Homestead Anita	Jr2	218	Oct	516	25	5299	263

§Elwood, J. R., Elwood Homestead Farm, Fort Plain, N. Y.

†Harmony Cherub's Alpha	Jr2	257	Oct	5		4827	266
S. Lynbrook Harmony Cherub	D. F. Maid's Musician-V-Director						

Emerson, Anne P., Est., Brooklandwood Farms, Brooklandville, Md.

Brooklandwood Alese	Sr3	110	Oct	958	49	3995	181
Brooklandwood Catherine	Sr3	135	Oct	866	39	4818	225
*Brooklandwood Flower Girl	Sr4	287	Oct	1045	41	12592	573
Brooklandwood G. Barbara	Jr3	115	Oct	888	47	3821	186
Brooklandwood G. Bloom	Jr3	168	Oct	847	44	5305	245
*Brooklandwood G. Lovely	Sr4	296	Oct	563	21	10577	513
Brooklandwood G. Milkmaid	Jr3	286	Oct	680	40	9280	444
Brooklandwood Golden Joy	5	136	Oct	893	42	4680	218
*Brooklandwood Golden Nan	5	227	Oct	1030	56	9370	471
Brooklandwood G. Patricia	Jr4	122	Oct	879	49	3885	187
Brooklandwood Lady Fifi	Sr3	138	Oct	1097	56	5304	234
Brooklandwood Lovely Princess	Jr2	244	Oct	829	35	8148	342
*Brooklandwood Matilda	Jr3	222	Oct	824	43	9302	443
Brooklandwood Melvinia	Sr2	120	Oct	787	45	3313	163
Brooklandwood Peggy	Jr2	266	Oct	733	46	7991	409
Brooklandwood Phantasy	Jr2	154	Oct	882	42	5358	243
*Brooklandwood Sue	Jr4	272	Oct	900	32	11256	470
Brooklandwood Sue's Matilda	Jr2	351	Oct	454	32	8280	469
Brooklandwood Venetia	Jr3	69	Oct	1119	44	2499	117
S. St. James Philosopher's Wallace	D. Gabriel's Virginia						
*Gabriel's Veronica	5	293	Oct	923	44	11617	516
*Marvel's Miss Maryland	7	304	Oct	586	30	11647	567

Fairlawn Farms, Incorporated, Port Chester, N. Y. ARHT

*†Coronation Memoir	8	134	Oct	1083	65	6005	286
Fairlawn Actor's Iona	Jr2	51	Oct	1193	49	1963	82
S. Fairlawn Peerless Actor	D. Fairlawn Daffodil						
*†Fairlawn Cherry	8	169	Oct	1142	54	7389	340
Fairlawn F. P. Inca	Jr2	89	Oct	422	17	3546	137
*†Fairlawn H. Erma	5	113	Oct	1573	78	6538	293
*†Fairlawn H. Forget-Me-Not	Jr4	305	Oct	542	25	9676	463
S. Green Meadow Hornet	D. Fairlawn Anemone						
*†Fairlawn H. Freckles	5	72	Oct	1466	64	3394	145
S. Green Meadow Hornet	D. Daisy's First Chic						
Fairlawn H. Happy	Sr2	273	Oct	939	43	8625	386
Fairlawn H. Hasty Rose	Sr2	52	Oct	1124	43	1837	81
S. Green Meadow Hornet	D. Fairlawn Peerless Eastern Rose						
Fairlawn H. Idalade	Jr2	76	Oct	1156	44	2808	109
S. Green Meadow Hornet	D. Fairlawn Calendar						
¶Fairlawn H. Ismena	Jr2	76	Oct	1308	47	3208	124
S. Green Meadow Hornet	D. Fairlawn Peerless Ermine						
*†Fairlawn K. Glory	Jr3	237	Oct	835	44	7538	375
Fairlawn K. Happy Chic	Jr2	300	Oct	985	51	10863	527
Fairlawn K. Helen	Jr2	255	Oct	1069	47	9369	432
*Fairlawn L. Melba	Sr3	220	Oct	873	51	7621	398
*†Fairlawn Peerless Dainty	6	286	Oct	620	32	11811	572
*Fairlawn Peerless Della	7	156	Oct	1303	63	7809	348
*Fairlawn Peerless Dream	6	129	Oct	1602	78	7041	315
*†Fairlawn Peerless Eastern Rose	5	241	Oct	982	44	10416	489
*Fairlawn Peerless Egrette	5	247	Oct	1045	53	12484	605
*†Fairlawn Peerless Elite	5	305	Oct	315	15	11772	571
S. Green Meadow Peerless	D. Foxdean's Nealy						
*†Fairlawn Peerless Eppie	6	104	Oct	1346	67	5328	236
Fairlawn Peerless Gaylight	Sr3	218	Oct	1018	51	9500	425
Fairlawn Peerless Heliotrope	Sr2	303	Oct	941	53	10232	540
*†Riegeldale King's Blanche	Sr3	302	Oct	568	31	11431	585

Field, C. E., Chesterfield Farm, Owensboro, Ky. ARHT

*Kenfleur's Celeste	5	125	Oct	1110	50	5349	243

§Flint, Warren F., Matlock, Lincoln, Mass.

†Matlock Alphine	Sr3	204	Oct	833	34	7304	308
S. Argilla Fair Pilot	D. Matlock Alpha						
†Matlock Betsey	6	147	Oct	820	34	5435	238
S. Argilla Fair Pilot	D. Storrow Elizabeth						
Matlock May Stead	Jr3	96	Oct	1024	37	3792	127
S. Argilla Fair Pilot	D. Lady May of Matlock						
†Matlock Regette	Sr3	231	Oct	599	25	7226	311
S. Argilla Fair Pilot	D. Argilla Regina						
Palotterie's Twin	9	365	Sept	574	29	10006	493
S. Alfalfa Farm Philosopher	D. Palotterie of High Rock						

Forges Farm, Incorporated, Plymouth, Mass.

Argilla Furlough's Twilight	Jr2	365	Oct	795	47	11352	600
S. Argilla Furlough	D. Argilla Plight						
Birchtree Lassie Loo	Jr2	304	Oct	683	37	8735	426
Endean Kinsa	Sr3	268	Oct	907	55	11055	596
Forges Fanny	5	235	Oct	852	47	10458	457
*Forges Glamour	5	183	Oct	867	43	6454	301
Forges Heiress	Jr2	175	Oct	948	44	6280	293
*Forges Madam Queen	Sr4	139	Oct	1353	70	6726	325
Forges Meadow Daisy	Sr2	175	Sept	1018	60	6296	335
Forges Millie	9	169	Oct	1400	69	8290	393
*Forges Primrose	Sr4	61	Oct	1486	70	3057	150
S. Flying Horse Promise	D. Forges Select Sadie						
*Forges Rosea	6	304	Oct	967	42	12418	568
Forges Starbright	Sr2	365	Oct	57	2	12050	547
S. Forges Better Times	D. Forges Star						
*Forges Sundown	5	123	Oct	1445	67	6416	282
Forges Sunny Maid	Sr2	255	Oct	900	47	9620	465
Forges Tilly Royal	Jr3	258	Oct	798	40	9256	432
*Forges Trixie Ann	Sr4	259	Oct	628	35	10621	582
Forges Victor's Gem	Jr4	295	Oct	615	28	11499	488
*Great Elm Evelina	Sr4	213	Oct	1266	64	10195	483
Wethersfield Hilda	Sr2	214	Oct	983	48	8098	384

Fox's Guernsey Dairy, Waukesha, Wis. ARHT

Fox's Angie of Waukesha	Jr2	309	Oct	653	33	9405	395
†Fox's Anita of Waukesha	Jr2	61	Oct	547	23	1210	49
S. Fox's Alert of Waukesha	D. Fox's Annie of Waukesha						
Fox's Bernice of Waukesha	Jr2	61	Oct	911	45	1896	91
S. Boulder Bridge Athlete	D. Bernice's Donna Mae						
Fox's Bluebell of Waukesha	Jr2	92	Oct	735	31	2566	101
Fox's Fan of Waukesha	Jr2	314	Oct	525	28	9503	406
*Fox's Freda of Waukesha	7	134	June	657	38	3568	204
Fox's Gertie of Waukesha	Sr2	58	Oct	1029	44	2070	85
S. Fox's Alert of Waukesha	D. Fox's Goldilocks of Waukesha						
Fox's Lassie of Waukesha	Jr2	337	Oct	453	26	10308	460
†Fox's Nannie of Waukesha	Sr2	56	Oct	816	28	1493	54
S. Fox's Alert of Waukesha	D. Fox's Nan of Waukesha						
*Fox's Nan of Waukesha	5	339	Oct	812	36	13867	553
†Fox's Nel of Waukesha	Jr2	61	Oct	526	25	1144	59
S. Boulder Bridge Athlete	D. Fox's Madeline of Waukesha						
Fox's Nettie of Waukesha	Jr2	228	Oct	568	25	6100	271
Fox's Susanna of Waukesha	Jr2	59	Oct	703	32	1377	62
S. Fox's Alert of Waukesha	D. Gusanna's Meadow Queen						
Lurban Dairygirl	Jr2	184	Oct	713	31	5722	222
Lurban Faith	Jr2	316	Oct	564	36	8541	441
Lurban Marion	Jr2	44	Oct	643	28	877	38
S. Monarch's Philosopher	D. Lurban Mary						
Lurban Molly	Jr2	114	Oct	720	29	3430	126

§Freeman, R. D. & R. E., Free Manor, Greentown, Ind. ARHT

†Green Manor Golden Jean	Sr3	87	Oct	1268	56	3553	159
†Richmont Phillippa	Jr4	184	Oct	777	33	5859	275

§Funk, J. E. & L. E., Prairiemede Farms, Windsor, Mo. ARHT

†Golden Beauty of Winner	11	165	Oct	571	28	4653	209

†Lake Ozark Maid	Sr3	151	Oct	829	44	4911	237
†Peggy of Comer's Corner	6	132	Oct	1199	55	5696	267
†Prairiemede Rosenmae of Beauty	6	147	Oct	707	33	4807	203
†Prairiemede's Beauty Ann	Jr4	256	Oct	950	48	9601	479
†Prairiemede's Bonnie Louise	7	200	Oct	692	31	5927	284
†Prairiemede's Estor Rapture	Jr2	239	Oct	596	30	5321	278
†Prairiemede's Gay Tillie	6	189	Oct	881	39	7134	307
†Prairiemede's Goldda	Sr2	154	Oct	644	32	3741	172
†Prairiemede's Golden Rod	Jr2	173	Oct	745	35	4417	186
†Prairiemede's Lila	Jr3	166	Oct	812	34	4946	199
†Prairiemede's Lilly	Sr3	140	Oct	759	44	4292	210
†Prairiemede's Lulu's Daisy	Jr2	163	Oct	456	24	2911	141
†Prairiemede's Nancy Jane	5	194	Oct	710	28	6324	266
†Prairiemede's Nancy Neeta	Jr3	93	Oct	853	39	2689	117
†Prairiemede's Rose Gold	Jr4	198	Oct	630	31	5045	239
†Prairiemede's Silver Sheen	Jr3	165	Oct	636	33	4233	197
†Prairiemede's Silver White	6	88	Oct	1229	52	3543	146
†Prairiemede's Stardust Evelyn	Jr3	53	Oct	835	33	1464	66
s. Meadow Lodge King's Horatio	D. Prairiemede's Stardust						

§Gans, H. M., Gans, Pa.

†Ambassador's Princess	Sr2	305	Oct	205	12	9958	489
s. Nelan's Kay's Ambassador	D. Anna Donna's Princess 2d						
Ambassador's Susie	Sr2	310	Oct	746	45	9841	505

§Garst, W. M., Hemlock Farm, Roanoke, Va. ARHT

*†Beatrice of Cottonade	5	246	Sept	667	29	7962	358
†Boxwood's Queen Gloria	Sr2	259	Sept	486	27	5677	277
*†Buttercup's Maxim's Martha	Sr3	273	Sept	459	23	7977	365
*†Daisy Queen's Mazie	Sr4	241	Sept	538	29	6868	313
*†Fairwold Conveyer's Tippie	5	294	Sept	621	31	10271	397
†Grandee's Fairy Lady	Jr3	60	Sept	687	34	1463	76
s. Mobjack Grandee	D. Improver's Constance						
*†Hemlock Holligirl	Jr3	206	Sept	674	33	6174	285
†Hemlock Lady Jane	Sr2	104	Sept	633	31	2521	115
s. Rob Roy of Cottonade	D. Lady Jane of Cottonade						
*†Hemlock Lilly	Sr4	173	Sept	805	36	6246	253
*†Maxim's Ruth Medea	Jr3	294	Sept	493	27	7311	379
*†May King Valor's Augusta	Jr3	229	Sept	339	20	5510	299
†Pauline H. of Arden	7	305	Sept	48	2	9301	419
s. Billy Butterfat of Arden	D. Rhoda's Masterpiece of Arden						

Gilmore, William Y., Jr., Lookout Falley Farm, Lake Geneva, Wis. ARHT

†Birchtree Meadow Bird	Jr2	195	Oct	602	28	4669	208
*Boulder Bridge Peggotty	Sr4	168	Oct	804	50	5975	319
*Boulder Bridge Poinsetta	Jr4	211	Oct	1181	66	9472	462
¶Boulder Bridge Rustic	Jr2	242	Oct	690	32	6921	303
¶Boulder Bridge Sarah	Jr2	244	Oct	776	40	7948	384
†Cutie's Coy of Smithdale	Sr2	124	Oct	705	38	3201	157
Highland Place Cherub Faithful	6	243	Oct	921	50	10800	541
*Illanda Amor	7	320	Oct	419	19	10566	458
Joy's Jewel of Smithdale	Jr2	322	Oct	408	25	7407	346
*†Leahaven Daisy June	Sr4	57	Oct	1214	57	2310	105
s. Tianna's Felix	D. Daisy Moon of Meyer Farm						
Maple Crest Glendee's Belle	Sr3	365	Oct	467	24	11390	603
s. Wey Acres Glendee	D. Maple Crest Peerless Bella						
*†Old Farmstead Maude	Sr4	277	Oct	652	33	9921	442
Primrose Rancher's Dot	Jr2	237	Oct	808	39	8280	377
*Quincy M. Malady	5	82	Oct	969	48	2721	127
Stringtown Linda	Jr2	336	Oct	455	27	7738	408
*Virginia Fairy Queen	6	121	Oct	1282	63	4984	219
Woodacres Royal Vivacious	Jr3	365	Oct	455	24	13252	599
s. Douglaston Prince Royal	D. Wethersfield Vivacious						
Wrendale Romona	Jr2	300	Oct	628	34	9426	451

Goetz, Juanita C., Fireside Farm, Clyde, Ohio. ARHT

¶Ben's Fashion Rosebud	7	162	Oct	1276	65	8251	390

§Goodrich, John B., Goodrich Farms, Winchester, Ind. ARHT

*†Goldie of Goodrich Farm	Sr4	230	Oct	598	29	7743	344
†Goodrich Farm's Abbie	Jr2	63	Oct	784	28	1460	52
s. Goodrich Farms Argyll	D. Shierwood Rachel						
†Goodrich Farm's Golden Jem	Jr2	72	Oct	753	36	1568	76
*†Goodrich Farm's Hettie	Jr3	231	Oct	781	40	8044	338
†Goodrich Farm's Jean	Sr2	72	Oct	748	27	1984	74
†Goodrich Farm's Princess	Jr2	52	Oct	1102	45	1777	75
s. Langwater Cardinal	D. Linwood's Molly Girl						
†Goodrich Farm's Silvia	Jr2	133	Oct	595	20	2984	109
*†Hickory Grove's Lena	5	220	Oct	823	36	8310	345
*†Linwood's Golden Rena	Jr4	189	Oct	729	29	8050	350
†Ruthie of Brown Farm	8	80	Oct	1169	55	3231	146
†Way-Ellen Farms Linda Lou	Jr2	199	Oct	543	29	5088	240

§Gordon, L. E., Gordondale Farm, Nelsonville, Wis. ARHT

*Gordondale Bella	9	365	Oct	337	19	8888	428
s. Maherwood Trumpeter	D. Gordondale Actress						
†Gordondale Bonnie Belle	Jr2	188	Oct	601	34	4983	262
Gordondale Fascination	Sr2	345	Oct	574	31	7600	388
*Gordondale Golden Empress	4	255	Oct	576	30	6892	328
*†Gordondale Mayola	Jr4	305	Oct	97	6	8546	433
s. Green Meads Proud Gallant	D. Empress Alpha						
*†Gordondale Promise	Sr3	305	Sept	120	6	7618	392
s. Green Meads Proud Gallant	D. Golden Empress of Gordondale						
*Gordondale Queen Snowflake	Sr4	283	Oct	427	23	8021	376
*Gordondale Sally	10	352	Oct	424	22	9006	403
†Gordondale Selma	Jr2	193	Oct	584	32	4752	229

§Gotshall, I. E., Meadowcroft Farm, Westtown, Pa.

†Broadwater Babette	6	296	Oct	312	20	7064	337
†Fairview Fancy's Indianola	5	248	Oct	479	26	7038	339
Fairview's Indianola Vera	5	237	Oct	556	29	6727	294
*†Gregory's Aggie	6	296	Oct	355	18	7735	356
†Jean Ann of Wawa	6	104	Oct	842	37	3575	160
†Kathi's Antony's Sue	Jr3	230	Oct	447	22	5053	219
†Levity of Wawa	Sr4	278	Oct	46	3	6952	313
s. Magnate of Wawa	D. Lavale of Wawa						
†Lucinda of Wawa	8	193	Oct	641	35	6325	317
*†Prince's Pat of Crest View	6	74	Oct	382	17	2110	96
†Ridgewood Gold's Rose	Jr2	269	Oct	365	21	4873	240
†Vera Gem Princess	Sr4	182	Oct	644	35	5413	249
*†Yeoman's Fairy of Honey Brook	5	258	Sept	47	2	4959	229
s. Florham Yeoman	D. Fenwick Fairy of Pleasantview						

Grabowske, Louis & Leo, Aachen Farm, Merrill, Mich.

¶Fairlawn Annabelle	9	144	Oct	1002	54	5858	281
¶Vernell Norma	5	226	Oct	1012	50	8703	446

Grass, J. W., Grassview Farm, Roswell, Ga. ARHT

Fancy Girl's Fanny	8	257	Oct	863	44	8566	429
*¶Foremost Kay of Ponce de Leon	7	242	Oct	869	42	9236	389
Gloria's Duplicate	7	326	Oct	886	47	11794	556
Ibra's Sally	7	331	Oct	930	45	12886	623

Grass, J. W., Mrs., Grassview Farm, Roswell, Ga. ARHT

¶Champion's Maime	Sr3	224	Oct	937	56	8118	376
Clear Springs' Gold Dinah	Jr2	77	Aug	1131	40	2942	111
Clear Springs' Maxim Jane	Jr2	365	Sept	197	11	9457	507
s. Maxim's Master Fred	D. Clear Springs' Elizabeth						
¶Clear Springs' Max's Ellen	Sr2	146	Aug	946	40	5123	207
Dinsmore Gay Anetta	Jr4	118	Oct	973	49	4283	184
s. Klondike Gay Marshall	D. Butler Island Fayroyal Anita						
¶Glen Haven Beauty	Sr3	162	Oct	953	47	6619	303
*Glen Haven Ena May	Jr4	190	Sept	439	24	6808	297
s. Glen Haven Carnation King	D. Ena of Ponce de Leon						
Glen Haven Lindy May	5	326	Sept	817	37	13267	579
*Glen Haven Maybelle	5	239	Oct	925	45	8997	436
*Glen Haven Nadine	6	156	Oct	1228	55	7584	277
Glen Haven Peggy	Sr4	254	Oct	843	50	8489	422
Hurst Highland Coy	6	180	Oct	935	47	6406	313
Kerr's Foremost Donna	Jr2	225	Oct	976	55	8331	388
Klondike Lelah	Sr3	183	Oct	853	47	6781	325
Princeton's Gay Lassie	Sr3	326	Oct	385	19	8584	407
Resolute's Queenie	Jr4	189	Oct	1016	49	8256	313
*Riegeldale Mck. King's Dot	Sr3	345	Oct	727	37	10524	566
Riegeldale Viscount's Daryl	Jr2	290	Sept	721	32	8540	383
Sally of Fulton Farm	Sr2	365	Oct	233	12	8744	374
s. Quail Roost May Princeton	D. Staton's Foremost Buttercup						
¶Willowood Carla Dahl	Sr4	232	Oct	813	51	7466	384

§Grilliot, Elmer, Lou Elm Farm, Houston, Ohio. ARHT

†Beauty's Pat of Sunnyside	Jr3	106	Oct	515	26	2817	126
†Betty Ann's Buttercup	Jr3	98	Oct	949	45	3870	171

Groth, Earl, South Wind Farm, Ossian, Ind. ARHT

*Boulder Hill's Adella	6	70	Oct	2042	74	4560	161
*Collinwood Clover	Sr3	273	Oct	872	40	10158	457
Collinwood Hope	Jr2	184	Oct	725	39	6057	288
Kitchener Fearless Marion	Jr2	365	Oct	760	45	12018	637
s. McDonald Farms Fearless	D. Rex's Marion						
*Pine Manor Crown Treasure	6	165	Oct	1198	52	7396	312
*Pine Manor King's Darling	Sr4	110	Oct	482	18	2945	122
South Wind Bess' Dawn	Sr2	325	Oct	761	33	9237	403
South Wind Columbine's Darling	Sr2	365	Oct	387	19	11874	492
s. McDonald Farms Darnall	D. Reliable Dairy's Columbine						
*South Wind Doris	Sr4	118	Oct	1191	49	5213	214
South Wind Hoosier's Fonda	Jr2	61	Oct	782	31	1666	60
s. McDonald Farms Hoosier	D. South Wind Fondness						
*South Wind Junbright's Bess	6	289	Oct	794	38	11237	521
South Wind Junbright's Delight	Sr2	311	Oct	869	40	11995	558
South Wind Rose's Daisy	Jr2	335	Oct	531	34	8146	447
South Wind Ruby's Delia	Jr2	214	Oct	863	36	7605	331
*Star's Hindsdale Rose	7	161	Oct	1003	52	6262	283
Tul-lea's Dorthy	Jr2	203	Oct	1070	50	7373	345
*Warel Natzie	6	196	Oct	893	42	7515	343

§Gugdahl, Herman, Marshallane Guernsey Farm, New Lisbon, Wis.

†Lassie's Linda of Marshallane	6	49	Oct	1358	67	2098	103
†Lassie's Luster of Marshallane	3	64	Oct	1042	63	2331	148

§Hagan, John, Hagan Farms, Poughkeepsie, N. Y.

†Hagan Farms Cleo	Sr2	79	Oct	1064	55	2852	141
†Hagan Farms Design	Sr3	129	Oct	825	35	4513	201
†Hagan Farms Maureen	Jr4	92	Oct	841	34	2713	111
†Hagan Farms Playful	Sr3	242	Oct	458	20	6239	304
†Hagan Farms Viva	Sr2	43	Oct	1002	48	1391	71
s. Langwater Frolic	D. Maple Lane Africander's Viva						
*†Mignonette's Quoexin Lilly	6	228	Oct	535	29	7627	350
*†Val's Gerda of Pine Grove	Sr4	288	Oct	67	3	6573	261
s. Valor's Premier	D. Rosemount Jasmine						

Hanes, John W., Ben Tulloch Farm, Millbrook, N. Y.

Argilla Fair Lottie	Sr2	153	Oct	966	40	5527	217
Ashland Woodland Fancy	Sr2	313	Oct	563	31	6674	337
Foremost Acme's Quartillie	Jr2	365	Oct	89	6	9092	448
s. Foremost Acme	D. Foremost Quartillie						
Foremost Eminent's Quakeress	Sr2	365	Oct	470	23	9050	419
s. Foremost Pre-eminent	D. Foremost Quakeress						
Klondike Kenna	Sr3	276	Oct	361	18	7048	333
Klondike Kranilda	Jr3	245	Oct	767	36	8347	364
*Klondike Milk Maid	6	165	Oct	1021	48	6979	337
*Tamworth Melba	7	245	Oct	1156	48	13408	557
Witchwood Blakey	5	136	Oct	543	26	3111	129

Hansen, Arthur, Gray Haven Farm, Bellevue, Ohio. ARHT

Fireside Contessa	Jr3	166	Oct	751	38	5524	281
s. Coronation King of Fireside	D. Contender's Countess						
*Gray Haven Aigler Beauty	5	284	Oct	732	37	10793	504
Gray Haven Argo's Charlotte	Jr2	151	Oct	755	43	5151	252
s. Blakeford Argo	D. Raemelton Sunny Charlotte						
Gray Haven Argo's Eileen	Jr2	222	Oct	813	43	7771	386
Gray Haven Argo's Rosalie	Jr2	223	Oct	833	46	7819	425
*Gray Haven Courageous Ruthia	Jr3	233	Oct	596	31	7305	351
*¶Gray Haven Pansy	Sr3	104	Oct	1137	50	4268	192
s. Chedco Hercules	D. Gray Haven Pat						

Hansen, John, Gray Haven Farm, Bellevue, Ohio. ARHT

*Ben's Fashion Rosebloom	5	362	Sept	399	23	12657	612
¶Gray Haven Rubella	Jr2	286	Aug	705	33	7564	365

Harville, Thomas, Avalon Guernsey Farms, New Milford, Ohio. ARHT

¶Avalon Cordial Lady	Sr3	234	Oct	443	26	6330	296
¶Avalon Marvel	Jr3	305	Sept	377	20	7928	393
s. Kenfleur's Rose King Marvel	D. Avalon Martha						
¶Avalon Marvel Empress	Sr3	222	Oct	455	25	5783	254
¶Avalon Marvel Lassie	Sr3	286	Oct	258	16	5742	312
¶Avalon Memory Belle 2d	Sr4	227	Oct	580	29	7051	318
Coronet's Alexia of Avalon	Jr2	359	Oct	242	18	7720	398
¶Coronet's Maxina of Avalon	Jr2	290	Oct	390	22	5870	263
¶King's Jolly Maid of Avalon	Sr4	228	Oct	667	34	7041	322
¶King's Lady Mirth of Avalon	Sr4	251	Oct	517	29	7222	338
¶Lady Marvel of Avalon	Sr4	189	Oct	671	39	6263	316
¶Lady Virgil	6	305	Oct	310	19	10483	544
s. Penn Villa's Virgil	D. Avalon Lady Mirth						

¶Marvel Lilly of Avalon Jr4 305 Oct 103 5 9562 448
S. Kenfleur's Rose King Marvel D. Challenger's Lilly of Avalon
¶Marvel's Della of Avalon Sr3 225 Oct 653 36 7263 339
¶Marvel's Irene of Avalon Sr4 235 Oct 624 32 7208 325
¶Patent's Maid of Avalon Sr3 160 Oct 497 28 3940 184
¶Rose King's Frances of Avalon Jr4 300 Oct 363 22 7009 352
¶Rose King's Hopeful of Avalon Sr3 194 Oct 819 45 6464 313
Tonkawa's Alice of Avalon Jr2 355 Oct 383 25 7741 381
¶Tonkawa's Bonnie of Avalon Jr2 304 Oct 349 23 6326 306
¶Tonkawa's Merry Girl Jr2 305 Oct 89 4 6123 283
S. Meadow Lodge King's Tonkawa D. Avalon Merry Louise
Ultra Marvel of Avalon Jr3 334 Oct 425 26 9136 498

§Hathaway, Lloyd B., Mistland Guernsey Farm, Ridgefield, Wash. ARHT
†Honeydew of Potter's Valley 5 230 Oct 755 50 8238 467
†Mistland Hilma Jr2 217 Oct 548 32 5584 267
†Mistland Honey Bee Jr2 238 Oct 532 32 5564 290
Princeling's Signet Sr3 365 Oct 525 26 10846 465
S. Lad's Princeling of Middale D. Oregon's Silkie
†Traverdale Prince's Melvina Jr3 293 Oct 719 43 10878 544

§Hawkins, W. T., Marhawk Farm, Batavia, Ill.
*†Boulder Bridge Noteworthy 6 213 Oct 604 22 7062 285
†Clarlon Geranium 7 205 Oct 552 26 6624 313
†Flo's Princess Wilma Jr3 305 Aug 168 8 8124 382
S. Rock Creek Ward Prince D. Wilbedotte Flo
†Marhawk Consul Lady Sr2 199 Oct 562 27 5357 234
†Marhawk Dividend's Paulette Jr2 191 Oct 649 35 5934 304
S. Boulder Bridge Dividend D. Plainview's Polly Etta
†Monarch's Admiral's Ruby Sr4 281 Oct 834 42 11005 538
†Monarch's Beulah Girl Sr3 128 Oct 1184 59 5803 244
*†Peters Benefactor's Arlene Sr4 189 Oct 907 47 7248 334
†Plainview's Dot Sr4 200 Oct 936 42 7590 343

Hayden, Rosaline B., Kitchener Farm, Billerica, Mass.
*Kitchener Acacia Sr4 283 Oct 980 62 11999 632
*Kitchener Caroline Jr4 335 Oct 952 54 14638 808
Kitchener Fashion's Azalea Jr2 365 Oct 206 11 11215 545
S. McDonald Farms Fashion Plate D. Kitchener Acacia
Kitchener Fashion's Desire Jr2 365 Sept 262 11 11850 544
S. McDonald Farms Fashion Plate D. McDonald Farms Deaconess
Kitchener Forecast Verona Sr3 365 Oct 48 2 10183 542
S. Argilla Forecast D. Kitchener Vina
*Kitchener Ida Sr4 241 Oct 1010 48 10506 525
Kitchener Jewel Sr4 233 Oct 876 51 8890 469
Kitchener Moonbeam 5 225 Oct 911 47 8614 407
*Kitchener Royal Cynthia 5 283 Oct 884 38 11184 472
Kitchener Royal Faith Jr4 301 Oct 841 41 12032 620
Whimsy Larkspur's Letitia Jr2 341 Oct 657 39 10279 525

§Higgins, C. A., South Brook Farm, Kennett Square, Pa. ARHT
*†Beechwood's Fashion 7 305 Oct 612 32 10624 504
S. Longwood Governor D. Forever's Fashion
*†Crescent Moon of Oberod 5 77 Oct 1400 57 3700 163
*†King's Andrea of Mt. Ararat Sr4 258 Oct 1005 41 11245 473
*†King's Astra of Mt. Ararat Sr4 184 Oct 827 43 6687 301
†King's Girle of White Plains Jr2 305 Oct 141 7 5713 286
S. Spar Hill King of White Plains D. Locust Lawn Clover Girle
†Marlboro Barbara Jr2 268 Oct 565 40 6196 363
†Marlboro Leader's Clarabel Sr2 267 Oct 870 49 9668 473
†Marlboro Nancy Sr2 114 Oct 971 50 3781 169
*†Mt. Ararat's King's Ada 5 86 Oct 1247 51 3697 160
†Niplig Vanguard's Reward Jr2 184 Oct 748 39 4984 239
†Spring Run Blitzkrieg's Joy Jr3 123 Oct 961 50 4477 218
*†Tillybardin Beauty's Pansy 7 184 Oct 1231 50 9706 380

§Hines, C. P., Dr. & Mrs., Grassland Farm, Salisbury, Conn. ARHT
*†Elm Tree Rose 7 305 Oct 165 8 10032 456
S. Fairview Sequel's Valle D. Elm Tree Gladness
†Grassland Denceus Jr3 305 Sept 17 7903 343
S. Grassland Orpheus D. Grassland Denca
*†Grassland Fairlecta Sr3 270 Sept 209 12 7260 338
†Grassland Fair Lennie Jr2 191 Oct 602 28 4308 193
†Grassland Fair Marta Sr2 234 Oct 574 25 5921 234
†Grassland Fair Mollie Sr2 64 Oct 991 45 2139 102
S. Fairview Sequel's Valle D. Mollie Starbright
†Grassland Fairtrue Jr2 161 Oct 440 18 3098 120
S. Fairview Sequel's Valle D. Grassland Trulecta
†Grassland Fair Trula Sr2 160 Sept 407 16 2861 123
*†Grassland Orpheus' Ethel Jr4 286 Sept 135 4 8211 330
†Grassland Regiphea Sr2 295 Feb 123 7 6491 311
S. Grassland Orpheus D. Quanqual Regina

§Holden, Miles C., Milestone Farm, Barre, Mass. ARHT
*Bless of Milestones Jr4 302 Oct 847 42 10856 528
†Daffodil of Milestones Jr2 146 Oct 645 34 3547 171
*†Frosty of Milestones Jr4 305 Oct 47 2 11015 526
S. Sequel's Butterfat of Milestones D. Icicle of Milestones
*†Hudspeth of Milestone Sr3 109 Oct 847 47 3482 176
*†Mississippi of Milestones 5 219 Oct 827 49 8675 440
*†Pollyanna of Milestone Jr3 224 Oct 731 35 7608 391
*†Silver of Milestones Sr4 214 Oct 895 51 8526 449
†Zinnia of Milestones Jr2 224 Oct 690 34 5945 297

§Hougas, Vernon, Hill View Farm, Seneca, Ill. ARHT
†Hill View Dahlia T. Jr2 90 Oct 1030 47 3177 135
S. Green Meads Trojan D. Hill View Daphne
Q.'s Thrill 5 217 Oct 960 48 9097 442
Ramona Alert's Maiden 6 234 Oct 904 40 10760 421

§Hulit, Curtis W., Morningdew Farm, Hillsboro, Oregon. ARHT
†Grobania Diana 6 119 Oct 851 42 3774 188

§Hulit, Fay A., Morningdew Farm, Hillsboro, Oregon. ARHT
†Tualatin Morna Paloa Jr3 93 Oct 741 38 2388 106

§Hulit, Sam & Sons, Morningdew Farm, Hillsboro, Oregon. ARHT
†Tualatin Mornadylon Sr2 119 Oct 862 41 3836 180
†Tualatin Morna Oleda Jr3 119 Oct 735 30 3334 129
S. Foremost Morningdew Tualatin Padelo

§Hulit, Vernon L., Morningdew Farm, Hillsboro, Oregon. ARHT
†Tualatin Morna Vixen Jr2 113 Oct 961 35 3460 117
S. Foremost Morningdew D. Afton's Victory of Tualatin

§Illinois, University of, Urbana, Ill.
Kenfleur's Dicta Quadrine 9 178 Oct 846 38 6293 270
*Ridglydale's Rita Alert 7 130 Oct 947 49 4728 206

Indian Ladder Farms, Incorporated, Altamont, N. Y.
Indian Commoner's A-d Rose Sr2 365 Oct 248 18 7698 394
S. Florham Commoner D. Indian Ladder Vlet A. Arts Rose
*Indian Commoner's B-c Azalea 6 173 Oct 975 47 6565 305
Indian Commoner's S-ab Tamerac Sr2 58 Oct 1091 46 2004 91
S. Florham Commoner D. Indian Scout's W-a Tamerac
Indian Commoner's W-ac Lilac 5 259 Oct 742 40 8096 400
Indian Rex's C-aa Iris Jr3 199 Oct 761 37 6095 280

Jacobson, Julius, Valleyrun Farm, Ottsville, Pa.
Maple Lane Designer's Gem Sr2 237 Oct 1092 60 10684 562
Maple Lane Designer's Neda Jr3 214 Oct 1020 45 8621 384
¶Maple Lane Frolic's Lila Jr2 290 Oct 709 41 8229 490
¶Maple Lane Frolic's Marilyn Jr3 76 Oct 1095 46 2808 139
S. Langwater Frolic D. Maple Lane Africander's Marilyn
¶Maple Lane King's Marilyn 6 141 Oct 1152 54 5878 282
¶Maple Lane Steadfast's Lucy Sr3 265 Oct 927 48 10502 483

Johnson, Andrew J., Clay Hill Farm, Fruitport, Mich.
Clay Hill Fern Sr2 92 Oct 933 42 3022 144
Clay Hill Grace Jr4 304 Oct 570 27 8765 394
Clay Hill Levity Jr2 273 Oct 876 46 9510 427

Johnson, Virginia R., Churn Creek Farms, Worton, Md. ARHT
¶Churn Creek's Royal Jezabel Sr2 153 Oct 938 39 5262 210

Johnson, Wayne, Churn Creek Farms, Worton, Md. ARHT
*¶Blossom's Bright Hilda Sr4 171 Oct 1225 52 9019 381
Cesor Golden Blanche Jr2 365 Sept 710 31 12230 582
S. Cesor Golden Max D. Cesor Noble's Beth
¶Churn Creek's Honor's Cyrene Sr2 88 Oct 899 42 2697 124
S. Langwater His Honor D. Hindsdale Golden Cyrene
Churn Creek's Opaline Sr2 365 Aug 851 42 14612 657
S. Langwater Valencian D. Langwater Opaline
Driftwood's New Year Belle Jr4 245 Oct 1215 53 12483 535
S. Blakeford Tribune D. Palmer's Alma
*Foremost Quaint Lady 6 365 Oct 306 14 16418 740
S. Foremost Royal Valor D. Langwater Country Blossom
Green Meads Harvest Moon Sr3 354 Oct 603 33 10550 482
†Green Meads Pale Moon Sr3 116 June 762 27 4377 181
Green Meads Wild Moon Sr2 365 Sept 333 17 10013 495
S. Langwater Corsican D. Green Meads Lady Wilda
*Strongheart's Desire 5 296 Oct 1010 44 13392 561
*Willowmere Cecile 6 302 Oct 1201 50 16279 678
Yeoman's Judy Sr3 350 Oct 851 47 13395 706

§Jones, Paul M., Mount Ephraim's Farm, Snow Hill, Md. ARHT
†Homestead Bell's Select Jr4 305 Oct 296 17 8453 456
S. McDonald Farms Bell Buoy D. Homestead Select's Queen
*†Homestead Master's Chorine Jr4 214 Oct 851 46 7699 397
†King's Opal Girl 6 173 Oct 1109 57 7404 318
†Sunnyside's Daisy's Beauty Sr4 111 Oct 1043 46 3863 178

§Jones, Paul M., Jr., Mount Ephraim's Farm, Snow Hill, Md. ARHT
†Cosquay's Beau Countess 5 148 Oct 916 48 5121 278
Cosquay's Bessie Sr2 260 Oct 749 43 7653 392
†Cosquay's Rosemel Sr2 295 Oct 591 34 8836 494
†Cosquay's Tidy Nelda Jr3 170 Oct 807 49 5493 303
*†Nancy Bess of Willodale 6 272 Oct 581 31 8957 452

§Jones, W. Alton, Cedar Point Farm, Easton, Md. ARHT
†Bright Blossom of Cedar Point Jr2 80 Oct 856 36 2395 118
S. Bright Lad's Regulus D. Dazzler's Blossom
†Countess Anna of Cedar Point Sr2 106 Oct 987 40 3694 156
*†Crusader's Beatrice Lass 5 85 July 1053 37 3864 161
S. Broadland Crusader D. Inverness Belle
*†Crusader's Chorine Beauty 5 305 Oct 4 7982 367
S. Broadland Crusader D. Constructor's Beauty
*†Crusader's Daznie Sr3 183 Oct 990 54 7604 356
*†Crusader's Golden Pride Sr4 301 Oct 372 19 7821 370
*†Crusader's Josephine 5 285 Oct 599 32 9015 432
*†Crusader's Nellie Rose 5 224 Oct 1075 46 10221 432
*†Fritzlyn Fashion Lilian 6 305 Oct 159 9 8545 409
S. Valor's Fashion D. Fritzlyn Gifted Lilian
†Gay Beauty of Cedar Point Jr3 305 Nov 25 1 10168 458
S. Ferdinand's Gay Boy D. Crusader's Chorine Beauty
†Great Hopes Roxy Sr3 84 Oct 1088 33 3187 119
S. Bright Lad's Regulus D. Spring Cove Mary
*†Great Hopes Royalty 5 179 Oct 988 39 7203 310
*†Hope of Cedar Point Sr3 192 Oct 699 32 6526 290
†Joyous Lassie of Cedar Point Jr2 117 Oct 880 37 3700 154
†Rena's Star of Cedar Point Sr2 114 Oct 828 40 3448 156
†Sadie Alice of Cedar Point Sr2 174 Oct 748 35 5240 230
*†Victory's Gift of Cedar Point Sr2 180 Oct 917 39 6491 274

Jones, William L., Llan Fair Farms, Pine Grove, Pa. ARHT
Algara of Fairview Sr3 328 Nov 1055 49 16074 705
*Atlantida Ultimas 9 363 Nov 971 43 13488 601
Blue Mist Foremost Angelica Jr4 328 Nov 732 44 11544 587
¶Chapman's Royal Annie 9 122 Nov 1149 58 5189 245
*Coldspring's Hardwick's Bertha 7 85 Nov 1208 54 3462 153
Coldspring's Hardwick's Blubel Jr4 70 Nov 1243 56 2979 138
Coldspring's Romulus Julip Sr2 199 Nov 730 36 6005 278
Contender's Marie of Lakeside 5 306 Nov 650 32 12716 577
Foremost Acme's Kedoria Jr3 54 Oct 1295 52 2176 91
*Foremost Poppie 7 282 Nov 1143 55 13341 597
Foremost Royal's Julietta Jr2 231 Nov 1020 55 8612 439
Goodleigh Romulus Seba Jr2 332 Nov 902 39 10785 487
Maxim's Gotina 6 140 Nov 963 52 5288 273
Maxim's Superior Sr2 365 Nov 306 19 9207 512
S. Quail Roost Dorothy s Maxim D. Magmerica Superior
Rex's Beverly of Mt. Ararat Sr3 306 Nov 618 33 12099 605
Villageside Rosa 5 205 Nov 958 51 8077 411

Katz, S. L., Port Chester, N. Y. ARHT
*†Argilla Fair Palotterie 3d 6 160 Sept 1498 70 9255 415
¶Riegeldale King's Ladyship Sr2 305 Oct 425 23 9671 492
S. Riegeldale Coronation King D. Rockingham Ladyship

Kaufman, Oliver M., Coraopolis, Pa.
Wethersfield Kezia Sr4 242 Sept 895 48 8525 420

King, Samuel G., Glad Acres Farm, Douglassville, Pa. ARHT

Maxim's Gotina	6	79	Sept	1131	55	3122	160

§Kline, Earl E., Mason-Dixon Line Farm, Hagerstown, Md. ARHT

†Dell of Mason Dixon Line	Sr4	50	Sept	1374	57	2215	94
s. Major's Master of Blue Ridge		D. Sally of Mason Dixon Line					
Ellen of Mason Dixon Line	Sr3	356	Sept	676	44	10840	626
†Eve of Mason Dixon Line	Jr3	305	Sept	473	27	10378	530
s. Milkmaid's Gold Bond		D. Elaine of Mason Dixon Line					
†Fern of Mason Dixon Line	5	301	Sept	707	37	10000	484
†Floss of Mason Dixon Line	Jr4	305	Sept	567	36	8431	470
s. Gem of Mason Dixon Line		D. Fanny of Mason Dixon Line					
†Patie of Mason Dixon Line	6	205	Sept	842	39	6550	298
Star of Mason Dixon Line	Sr3	316	Sept	935	46	11823	564

Kneece, John B., Clear View Farm, Chesterfield, S. C.

¶Clear Springs' Gold Felicia	Sr3	119	Oct	1072	48	4437	201
*¶Croasdaile's Valor's Actress	8	199	Oct	954	55	7256	373
Dollie May's Red Bird	7	229	Oct	1316	62	10896	488
Raymost Betty of Long View	11	270	Oct	765	39	10115	461
s. Raymost Raider		D. Louise of Buford					
¶Sunshine's Lucky Dian	Jr2	192	Oct	899	46	5933	290

§Kuhn, Charles W., Tumaples Farm, Basil, Ohio. ARHT

†Belle Vernon Gallant Vail	5	209	Oct	768	34	8214	370
*†Tumaples Kay	Jr4	235	Oct	610	35	6553	365
†Tumaples Royal Carola	Jr2	154	Oct	566	25	3912	173
†Tumaples Royal Charmaine	Jr2	222	Oct	482	23	4739	227
†Tumaples Royal Doreen	Jr2	273	Oct	366	22	4893	278
†Tumaples Royal Lillian	Jr2	225	Oct	485	25	5239	256

Lang, Charles G., Langvalley Farm, Glenarm, Md.

†Beau Brummel's Fancy Violet	6	305	Oct	22		10065	455
s. Beau Brummel		D. Violet's Fancy of Madrey Farm					
*Coronation Aster	6	365	Oct	972	51	1677	835
s. Coronation Prince		D. Green Meads Aggie					
Langvalley Meadowlark	Jr3	66	Sept	1292	53	2772	111
Langvalley Poppy	Jr2	338	Apr	494	33	7977	357
s. Langwater Meadow King		D. Maywick's Polly					
Langvalley Prince's Lady	6	249	Oct	736	39	8320	401
s. Broadland Border Prince		D. Supreme's Lady of L. G.					
†Langvalley Ringlet	Sr2	304	Apr	255	12	9708	437
s. Langvalley Eyebright Gentleman		D. Langvalley Belle Ring					
*¶Langvalley Sonia	Sr3	163	Aug	1341	65	7798	360
¶Riegeldale King's Babette	Jr3	175	Oct	938	53	6144	321
¶Riegeldale Melba's Margaret	Jr2	305	June	152	7	9405	456
s. Riegeldale Coronation King		D. Green Meadow Melba					

Leonard, W. H., Jr., Twenty Four Karat Farms, Salisbury, N. C. ARHT

Bellringer's Mary Jane	Jr2	141	Oct	808	35	4459	201
Bonnie's Melody Maid	Jr3	134	Oct	868	42	4754	195
*†Clear Springs' Maxim Gana	5	76	Oct	870	44	2561	114
s. Maxim's Master Fred		D. Clear Springs' Emily					
Constructor's Daisy	8	92	Oct	727	38	2557	112
s. Constructor of Hamhurst		D. Belmont's Daisy					
*Haywood Galan	5	153	Oct	904	49	5609	261
Klondike Lady Slipper	Jr2	153	Oct	722	36	4600	219
Mobjack Rosemary	Jr3	77	Oct	815	32	2352	97

§Le Patourel, Frank, La Ramee, West Grove, Pa. ARHT

†Bulwark's Nancy of Maulton	5	147	Oct	847	42	5285	238
†Fanny Bulwark of Maulton	5	170	Oct	1142	54	8125	345
†Gem Remus of Maulton	5	175	Oct	1062	50	7471	319
†Joy Remus of Maulton	6	175	Oct	1077	53	7729	360
†Joy Remus of Maulton	6	175	Oct	1077	53	7729	360
†La Ramee Ramona	Jr2	175	Oct	771	32	4875	227
†Pilgrim's Lena of Maulton	Sr4	175	Oct	1122	59	7682	362
†Ramee Victor Merry	Sr3	98	Oct	1090	57	3623	178

§Lesh, Mark G., Mrs. & Sieberns, Edwin, Mr. & Mrs., Alfacrest Farm, Huntington, Ind. ARHT

Alfacrest's A. C. Gardenia	Jr2	183	Oct	1174	56	7234	321

Locke, R. F., Lockshore Farm, Hickory Corners, Mich. ARHT

†Lockshore Alexandra 3d	Jr2	305	Oct	503	26	7955	388
s. Lockshore Croixland		D. Lockshore Alexandra					
†Lockshore Benita	Jr2	130	Oct	782	41	3464	177
†Lockshore C. Clematis	Jr2	214	Oct	684	32	5461	249
†Lockshore Chancellor's Vamp	Jr2	300	Oct	188	12	5760	288
Lockshore Croixland's Gal	Jr2	325	Oct	909	54	11920	650
†Lockshore Croixland's Mermaid	Jr2	132	Oct	415	20	2049	98
†Lockshore Croixland's Rose	Jr2	245	Oct	717	38	6425	344
*Lockshore Diamond	5	153	Oct	1320	60	7508	334
†Lockshore Melody	Jr2	209	Oct	741	34	5282	241
*Lockshore Melody Maid	6	281	Oct	1184	57	14254	736
*Lockshore Noble's Apollodorus	5	341	Oct	1058	58	16778	816
†Lockshore Noble's Blossom Girl	Jr3	204	Oct	754	38	5832	281
†Lockshore Prudence 2d	Jr2	68	Oct	673	33	1495	71
s. Lockshore Chancellor		D. Lockshore Prudence					
†Lockshore Wendy	Jr2	305	Oct	200	12	7035	340
s. Lockshore Banner		D. Lockshore Monogram's Queen					
*Lome Supreme's Tamie	5	352	Oct	995	60	16072	929

§Loeb, Richard A., Spruce Run Farm, Clinton, N. J. ARHT

*†Arcadian Orris	7	286	Sept	979	43	11593	530
*†Fashion King's Admire	7	295	Sept	658	32	9774	441
*†General's Ina	6	252	Sept	872	48	10280	531
*†General's Marguertie	7	98	Sept	1001	48	3375	156
*†Hilltop Butterfat Arline	5	92	Sept	1447	64	4633	205
*†Hilltop Butterfat Charity	5	110	Sept	1195	60	4834	264
*†Park's Annabelle	6	203	Sept	866	43	7613	353
*†Spruce Run Butterfat Goldie	5	126	Sept	1093	53	5518	270
*†Spruce Run Butterfat Merita	Sr4	127	Sept	897	37	4233	185
†Spruce Run C. Bft. Gentian	Jr2	305	Sept	364	15	6663	298
s. Clara's Butterfat		D. Spruce Run Butterfat Generous					
†Spruce Run C. Bft. Lady	Jr2	112	Sept	878	41	3639	179
†Spruce Run Cherub's Ruthie	Jr3	305	Sept	154	7	7168	305
s. Mulhocaway Butterfat Cherub		D. Hilltop Butterfat Ruthie					
†Spruce Run Cherub's Wonda	Jr2	305	Sept	334	15	6445	314
s. Mulhocaway Butterfat Cherub		D. Wonderland Wisconsin Belle					
*†Spruce Run Cinderella	Sr4	242	Sept	709	35	8203	428
*†Spruce Run Governor's Foxy	Jr4	178	Sept	752	37	6133	284
*†Spruce Run Governor's Lucyann	Jr4	159	Sept	860	39	6921	309
†Spruce Run Governor's Pat	Jr2	195	Sept	409	21	3741	173
†Spruce Run Jester's Fanny	Jr2	301	Sept	628	29	8742	382
*†Spruce Run Majesty's Anette	Sr4	201	Sept	887	43	7687	352
*†Spruce Run Majesty's Joybelle	Jr4	295	Sept	566	28	10379	455
†Spruce Run Marvel's Fannette	Jr2	116	Sept	949	44	4042	186
†Spruce Run Marvel's Lucy	Sr2	103	Sept	1081	48	3998	178
†Spruce Run Noblesse Sapphire	Jr2	161	Sept	711	36	4205	199
*†Spruce Run Wickson's Patricia	5	207	Sept	753	36	7309	330
*†Ultimate's Princess	7	176	Sept	919	42	6741	305
*†Valor's Lucy Ann	7	255	Sept	538	26	7856	378

§Lohnes, James T., Jr., Red Fox Farm, Valley Falls, N. Y. ARHT

*†Red Fox Orator's Bibs	Sr3	231	Oct	461	27	5823	325
†Red Fox Orator's Daphne	Jr2	260	Sept	479	25	5779	282
†Red Fox Princess Betty	Sr2	190	Oct	476	22	4417	209
†Red Fox Princess Gertrude	Jr2	58	Oct	650	31	1367	65
s. Coronation Philosopher Prince		D. Red Fox Orator's Geraldine					
†Red Fox Princess Hilda	Sr2	183	Sept	548	32	4576	242

Loree, R. F., Afton Farm, Florham Park, N. J. ARHT

Afton's Addie R.	Jr2	365	Oct	611	27	13053	576
s. Coldspring's Romulus Afton		D. Afton's Addie Kate					
*¶Afton's Darlene	Sr4	305	Oct	883	52	12610	603
s. Afton's Don		D. Afton's Pioneer Jewel					
†Afton's Dolly Vardon	Jr2	301	Oct	447	26	6897	342
†Afton's Don's Addie	Sr2	290	Oct	680	36	8581	404
†Afton's Golden Phyllis	Sr2	160	Oct	651	30	4189	175
†Afton's Golden Rosemary	Jr2	305	Sept	92	4	6618	306
s. Bournedale Golden Steadfast		D. Valention's Rosemary of Bowood					
¶Afton's Golden Rebecca	Sr3	305	Sept	18	1	9866	508
s. Bournedale Golden Steadfast		D. Afton's Donna Priscilla					
Afton's R. Patty	Sr2	365	Oct	976	48	13384	605
s. Coldspring's Romulus Afton		D. Avton's Patty Dorinda					
*¶Afton's Ultra Rosebud	6	209	Oct	1229	54	10671	439
¶Afton's Valda	Jr2	52	Oct	1394	59	2348	101
s. Coldspring's Hardwick's Valor		D. Afton's Golden Rosalie					
¶Afton's Valor's Millie	Jr2	305	June	421	22	7344	377
s. Coldspring's Hardwick's Valor		D. Afton's Millie's Valentine					
Afton's Valor Princess	Jr2	365	Oct	309	15	12058	581
s. Coldspring's Hardwick's Valor		D. Afton's Princess Petunia					
*¶Afton's Vangeline	7	175	Oct	1296	49	14336	301

Low, G. W., Millcreek Farm, Marysville, Ohio. ARHT

Lookwell L. Butterfly	Jr2	361	Oct	601	41	10092	538
†Lookwell L. Shirley	Jr2	305	Oct	56	3	5942	286
s. Langwater Lookwell		D. Lookwell U. Sue					
*Louise of Tall Pine	8	327	Oct	406	17	12852	560
†Millcreek's Reva	Jr2	235	Oct	484	31	5341	277
†Millcreek's Rosella	Sr2	301	Oct	434	21	8349	359
†Millcreek's Rose Marie	Jr2	197	Oct	644	33	5381	239
Millcreek's Rosemary	Sr2	365	Oct	493	30	9695	462
s. Welcome-In-Royal		D. Peerless Daisy of Cedar Lane					
Millcreek's Susanna	Sr3	361	Oct	207	11	7956	388

§Lyman, Edna Fay, FaEdLy Ranch, Santa Maria, Calif. ARHT

†FaEdLy Amy's Tillie	Sr3	121	Oct	945	41	4634	198
*†FaEdLy Buttercup's Rosie	5	108	Oct	1099	50	4154	193
*†FaEdLy Fannie Bell	Sr4	301	Oct	831	36	11378	520
*FaEdLy Jeannie May	Sr3	297	Oct	674	32	8014	371
*FaEdLy Maizie	Sr4	216	Oct	1087	45	9316	380
FaEdLy Meggie Bell	Sr2	59	Oct	947	38	1737	74
†FaEdLy Panimi	Sr2	53	Oct	958	34	1587	56
*†FaEdLy Queenie's Peggy	Sr3	305	Oct	330	26	8156	416
s. San Carlos Pancho		D. Queenie May					
*†FaEdLy Wally's Lollie	Sr3	305	Oct	116	6	10082	448
s. San Carlos Rey		D. Wally					
*†San Carlos Princess	12	157	Oct	1129	48	7355	323

§Mangas, Stanley, Stanruth Farm, Union City, Ind. ARHT

†Stanruth Nancy	Jr2	175	Oct	634	29	4428	177
*†Stanruth Sally	5	293	Oct	683	32	9583	446
†Stanruth Sapphire	Jr2	202	Oct	713	38	6085	300
*†Stanruth Sue	5	245	Oct	637	36	7888	418
*†Stanruth Sylvia	5	240	Oct	788	37	9148	402

Marlo, C. D., Repelmar Farm, Versailles, Mo. ARHT

†Bernadette of Elgercon	Jr2	305	Sept	104	6	8256	408
s. Gayhead's His Godson		D. Viola of Elgercon					
*†Douglaston Baroness Bountiful	Sr3	188	Sept	724	38	6315	320
†Douglaston Baroness Greenleaf	Sr3	305	Sept	331	19	10001	504
s. Douglaston Crown Prince		D. Douglaston King's Marcedes					
*¶Douglaston Baroness Selsdon	Sr4	305	Aug	629	33	10821	529
s. Douglaston Crown Prince		D. Douglaston Queen Anne					
¶Douglaston Maharanee Bundi	Jr3	305	June	55	3	8838	468
s. Douglaston His Royal Highness		D. Douglaston Baroness Oriel					
*¶Douglaston Maharanee Cochin	Sr4	193	Sept	832	42	7510	378
*†Douglaston Maharanee Marpa	Sr4	304	Aug	419	22	7931	380
†Douglaston Maharani of Jodhpur	Jr2	176	Sept	642	34	4961	234
†Gayhead's Her Coheir	Sr3	305	Sept	513	31	9595	520
s. Coronation Herald		D. Columbine of Flint Hill					
*†Gayhead's Impudent	Sr4	141	Sept	1087	45	5886	292
s. Gayhead's Imperial		D. Gayhead's Queen Pollyette					
*¶Grace's Valor's Rex's May	6	305	June	804	36	14637	616
s. Grace's Valor		D. Rex's Laddie's May Queen					
†Grandee's Boots	Jr3	104	Sept	807	37	3422	155
¶Langmore Idol Matchless	Jr2	302	Sept	653	38	8488	434
†Marianna of Elgercon	Jr2	207	Sept	679	35	6037	291
¶Repelmar Clifford's Deramore	Sr2	129	Sept	1017	44	4789	212
¶Repelmar Fairfax Boots	Jr2	147	Sept	891	39	5288	232
†Repelmar Fairfax Dairymaid	Jr2	163	Sept	663	34	4197	210
¶Repelmar Fairfax Junella	Jr2	113	Sept	1051	43	4132	170
¶Repelmar Fairfax Lily	Jr2	146	Sept	684	35	4080	194
¶Repelmar Fairfax Marion	Jr2	103	Sept	1169	50	4294	201
*†Rock Creek Angela	Jr4	153	Sept	870	37	6035	287
*†Rock Creek Rosalie	Sr4	267	Sept	418	22	7889	410
*¶Rock Creek Royal Artless	Jr3	183	Sept	1049	49	7983	392
†Rock Creek Royal Lily	Sr3	122	Sept	1114	50	4984	227
s. Rock Creek Royal		D. Rock Creek Reaper's Lily					
†Rosewald Legacy's Delight	Sr2	160	Sept	812	38	5553	251
*¶St. Albans Actor's Boots	6	136	Sept	1230	51	6636	315
*†St. Albans Actor's Faith A.	5	220	Sept	599	31	7993	396

§Martin, Frank L., Pee Dee Guernsey Farm, Mullins, S. C.

†Clyburn Butterfat Delight	Sr3	203	Oct	615	37	5460	283
Clyburn Emory's Favorite	Jr3	145	Oct	683	34	3686	177
Clyburn Emory's Tulip	Jr3	145	Oct	806	43	4642	243
†Maxim Brilliant Dot	Jr3	175	Oct	762	41	6257	332
Rowena of Pee Dee Farms	Jr2	111	Oct	683	31	2802	126
†Sylvia of Pee Dee Farms	Jr2	81	Oct	725	40	2201	113
Traxler's Ideal Frances	Jr2	140	Oct	592	29	3033	136

May, Earl E., May's Farm, Shenandoah, Iowa. ARHT

†May Fancy's Flora	Jr2	76	Oct	748	30	1899	73
†May Lola Lucy	Jr2	115	Oct	890	42	3739	153
†May Louise's Lottie	Jr2	99	Sept	1031	52	3694	138
*†Potts' Paula Prim	6	162	Oct	981	41	6606	262
*¶Ransom Ann's Annabella	7	110	Oct	1107	47	4746	185
*†Ransom Gail's Gypsy	Sr4	232	Oct	769	26	7349	319
*†Ransom Greta's Gladys	Jr4	76	Oct	1309	51	3603	139
†Ransom Lady's Louise	6	182	Oct	1093	48	7573	316
*†Springdale Glamour Girl	10	134	Oct	948	40	5211	191

McCormick, Chauncey, Mrs., St. James Farm, Naperville, Ill. ARHT

*St. James Champion Belle	Sr3	181	Oct	839	46	6551	300
St. James Nathan's Joyce	Sr2	205	Oct	768	44	6862	340
*St. James Philosopher's Barbee	8	245	Oct	1360	69	12579	604
*St. James Philosopher's Hebe	7	174	Oct	259	13	7868	376
St. James Philosopher's Louise	5	210	Oct	919	52	8254	429
*St. James Prince's Barbara	12	365	Sept	103	6	12141	615
S. Bournedale Crown Prince	D. St. James Champion's Babe						

McFarland, Sam B., Robin Roost Farms, Lebanon, Tenn. ARHT

Rose of Shoal's Creek Farm	Sr2	243	Oct	945	52	8777	457

McGregor, Howard L., Great Oaks Stock Farms, Rocherser, Mich.

*Cherub of Greenfield Farms	6	52	Sept	1184	44	2064	85
S. Langwater Valphar	D. Cherub's Ola of Greenfield						
*†Delphine of Greenfield Farm	Sr4	303	Aug	463	25	9001	455
†Great Oaks Imogene	Sr2	217	Sept	556	21	5078	201
Greenfield K. Della	Sr2	296	Sept	688	29	8929	354
Greenfield K. Dorthea	Jr2	301	Sept	412	22	5834	296
†Greenfield K. Fern	Jr2	182	Sept	504	31	4204	210
†Greenfield K. Lively	Jr2	305	Sept	243	11	6936	320
S. Green Meads Proud Knight	D. Greenfield's Valencia						
†Greenfield K. Myra	Sr2	269	Sept	721	31	8142	317
†Greenfield K. Vera	Jr2	69	July	833	40	1726	81
S. Green Meads Proud Knight	D. Fanny's Sunny of Greenfield						
Greenfield V. Flossie	Sr3	58	Sept	1252	49	2447	96
S. Langwater Valphar	D. Greenfield's Flossie						
†Greenfield V. Princess	Jr2	305	Sept	650	29	8289	341
S. Langwater Valphar	D. Gloria of Greenfield Farm						
*Greenfield's V. Sunny	Jr3	297	Sept	589	31	9525	445
*Nanette of Greenfield Farm	8	47	Sept	1294	57	1857	82
S. Flying Hill Rose King	D. Jennette of Riverbrook						

McKerrow, George, McKerrow Farm, Pewaukee, Wis. ARHT

¶General's Myrtle	6	292	Oct	1187	57	16953	750

§McKerrow, George & Sons Company, McKerrow Farm, Pewaukee, Wis. ARHT

†Chief's Anette	Jr3	131	Oct	510	26	2608	121
S. Cesor Penwyn's Chief	D. Valor's Queen Anita						
†Chief's Elite	Sr2	305	Oct	27	1	8408	391
S. Cesor Penwyn's Chief	D. Ultimate's Elsie						
†Gallant's Alertness	Jr2	192	Oct	384	22	3366	201
†Gallant's Antoinette	Jr2	179	Oct	639	32	4841	256
*†Gallant's Genevieve	Jr3	202	Oct	508	33	4634	263
*General's Aster	Jr4	196	Oct	726	37	7191	352
*†General's Dotty	Sr4	261	Oct	529	30	7374	359
*†General's Emmie Lou	Sr4	270	Sept	392	24	7602	423
†General's Melba	Sr2	123	Oct	474	24	2271	110
*†General's Melinda	Jr3	225	Oct	592	34	6801	372
*†General's Queenie	9	180	Oct	844	43	6466	312
*†Observer's Ardith	Sr3	305	Oct	209	16	9484	499
S. Boulder Bridge Observer	D. Ultimate's Annie						
*†Observer's Hester	Sr3	272	Oct	307	16	7123	349
*†Observer's Mary Bell	Sr3	235	Oct	172	9	5955	276
*†Valor's Arabella	Sr4	305	Oct	112	6	8461	375
S. Pinewood's Foremost	D. Ultimate's Annie						
*†Valor's Sunbeam	Jr4	225	Oct	592	30	6591	312

McKerrow, Helen J., McKerrow Farm, Pewaukee, Wis. ARHT

*¶General's Mitzie	Jr4	97	Oct	1449	67	4692	210

§McKitrick, W. W. & Son, Welcome-In Farm, Columbus, Ohio & Purdum, R. C., Worthington, Ohio. ARHT

†Eagle Valley's Fan	5	114	Oct	945	42	4175	199
†Leader's Lucia of Playhaven	9	128	Oct	1037	50	5073	221
†Mayflower's Precise	Jr4	68	Oct	742	27	1973	72
S. Foremost Prince Philip	D. Kinsman's Rita						
†Morrow's Bonita	7	89	Oct	961	46	2958	134
S. Summit Farm Bravo	D. Morrow's Bell						
†Portia's Bright Star Eleanor	Jr2	120	Oct	1190	57	4987	224
†Venus's Blonde	Jr2	142	Oct	782	36	4495	172
†West Park Belle	Sr2	71	Oct	1121	52	2639	119
S. Welcome-In Justice	D. West Park Okema						
†West Park Clarice	Sr2	66	Oct	1095	56	2344	123
S. Courageous Reflector	D. West Park Nan						

§McLean, George P., Est., Holly Farm, Simsbury, Conn.

Holly Farm Arquene	Sr2	365	Sept	440	21	11039	476
S. Prospect of Ware	D. Holly Farm Golden Cheer						
†Holly Farm Patsy	Sr4	305	Oct	100	5	9351	441
S. Green Meads Prince	D. Holly Farm Desire						

McPheeters, Burl B., Canton, Ill.

†Gibson Farm Janice	Sr2	228	Oct	637	34	6559	301
†Gibson Farm Linda Lou	Sr2	221	Oct	655	39	6535	340
†Hay-Tot's Curley Kay	Jr3	130	Oct	633	32	3409	154
†Mac's Lass	Jr4	238	Oct	855	51	9436	439
†Mac's Reflector Girl	Jr4	209	Oct	882	44	7446	347
†McDonald Farms Honeymaid	Jr3	228	Oct	650	34	6693	312

Miami Margarine Company, The, Nu-Maid Farm, Cincinnati, Ohio. ARHT

¶Creekvalley Rose	13	54	Oct	1277	58	2311	101
S. Flying Hill Jester	D. Clover of Creek Valley						
Mattewa Dolly	Sr2	59	Oct	1119	47	2236	91
S. Mattewa Royal Traveler	D. Opal Oneda of Longswamp						
*¶Mattewa Princess Pat	6	204	Oct	1007	46	8906	361
Maxim's Claire	Sr3	184	Oct	684	38	5702	279
Welcome In Adeline	Jr2	67	Oct	932	40	2096	88
*†Welcome-In Arlene	9	305	Sept	81	4	9443	516
S. Franchester Steadfast Senator	D. Arvon's Royal Alice						
Welcome In Chum's Allora	Jr2	261	Oct	394	18	6550	282
Welcome In Chum's Cleo	Sr3	268	Oct	635	28	10091	372
Welcome In Chum's Rosalie	Jr2	304	Oct	804	40	10975	488
Welcome In Chum's Sonja	Sr3	237	Oct	781	32	8921	348
Welcome In Chum's Sybilla	Jr2	253	Oct	396	21	5627	260
Welcome In Forward's Betty	Jr2	267	Oct	559	31	6806	307
†Welcome In Forward's Carol	Jr2	299	Oct	205	12	7569	331
Welcome In Forward's Natalie	Jr3	220	Oct	768	34	7526	324
Welcome In Forward's Rosene	Jr3	269	Oct	535	26	8219	338
*¶Welcome In Forward's Susanna	Jr3	84	Oct	1264	48	3725	145
Welcome In Jane-Etta	Jr2	117	Oct	887	37	3612	142
*¶Welcome-In Nataline	6	69	Oct	1482	61	3366	136
*¶Welcome In Tuddy	Sr4	207	Oct	483	19	7601	323
*¶Whittier's Primrose	7	198	Oct	600	28	5754	263
*¶Whittier's Sequel Fleck	5	189	Oct	916	45	6501	293

§Miller, Glenn L., Mark Center, Ohio. ARHT

†Bell's Willow Brook Carol	Sr2	112	Oct	709	35	2796	129
†Bethany Wistar's Betty	Sr2	60	Oct	778	33	1466	61
S. Green Meads Wistar	D. Bethany Favor's Bessie						
†Bethany Wistar's Pollyette	Jr2	44	Oct	936	36	1327	56
S. Green Meads Wistar	D. Gayhead's Pola						
*†Caumsett Ocean Diamond	5	90	Oct	947	46	3049	155
S. Caumsett Dynamo	D. Caumsett Northern Ruby						
†Five Points Bonita	Jr2	97	Oct	659	34	2376	112
S. Yankee Boy of Walnut Lane	D. Five Points Odetta						
†Five Points Crystal	Jr2	157	Oct	707	37	4678	233
†Five Points Ilene	Jr2	145	Oct	701	32	3823	170
†Five Points Leora	Jr2	112	Oct	636	32	2785	137
†Five Points Lettie Ann	Jr2	97	Oct	474	21	1794	73
S. Yankee Boy of Walnut Lane	D. Five Points Philetta						
†Flat Brook Her Alma	Jr2	68	Oct	489	22	1208	56
S. Coronation Herald	D. Blossom's Son's Turquoise						
†Flat Brook Her Blossom	Jr3	48	Oct	566	28	901	44
S. Coronation Herald	D. Blossom's Son's Turquoise						
Flat Brook Her Elsie	Sr2	48	Oct	1120	42	1642	64
S. Coronation Herald	D. Pinebrook Elsie						
Flying Horse Master's Quenella	Jr2	144	Oct	670	31	3778	168
*†McDonald Farms Daffodil	7	139	Oct	713	37	4645	219
†Rosewald Antoinette	Jr2	75	Oct	613	35	1703	94
S. Mussolini	D. McDonald Farms Colleen						
†Willow Brook King's Diadem	Jr2	88	Oct	710	34	2273	106
S. Woodacres Royal King	D. Rose's Willow Brook Pearl						

§Miller, O. M., Manitou Guernsey Farm, Rochester, Ind. ARHT

Meadow's Amberta of Manitou	Jr3	214	Sept	630	33	5200	270
Meadow's Promise of Manitou	Jr4	214	Sept	626	31	6358	322
Meadow's Rose of Manitou	Jr3	159	Sept	1016	46	6561	285
†Princess Cresmead of Manitou	Jr3	214	Sept	751	39	6539	355
†Reflector's Promise of Manitou	Jr2	178	Sept	496	26	3266	169

§Montavon, George J., Norview Farm, West Brooklyn, Ill. ARHT

†Blakedale Golden Matron	6	214	Oct	628	26	7787	288
Blossie of Norview	8	342	Oct	733	42	11514	586
†Bonita Bell of Maple Lawn	5	305	Oct	407	23	10215	493
S. Rock Creek Forester's Champion	D. Bonita of Maple Lawn						
†Bonita of Norview	Sr3	106	Oct	1023	42	3993	162
S. Owendale's Supreme	D. Bonita Bell of Maple Lawn						
Challenger's Queen Poppy	Jr2	335	Oct	558	29	8062	373
*Dot-Mar Enterprize Bluebell	Jr3	354	Oct	656	26	11830	510
Mitzie Girl of Maple Lawn	5	365	Sept	7		8720	423
S. Rock Creek Forester's Champion	D. Lindy's Mitzie of Maple Lawn						
Mitzie Girl of Norview	Jr3	225	Oct	584	33	6881	334
Nina's Betty of Norview	Sr4	230	Oct	643	31	6954	292
†Norview's Vollie	Jr3	290	Oct	631	28	9439	422
Supreme's Dream of Norview	Jr3	358	Oct	667	33	9388	445
Supreme's Nina of Norview	6	242	Oct	457	26	7593	335
*†Supreme's Ona of Norview	Sr3	138	Oct	831	37	4544	180
S. Owendale's Supreme	D. Blossie's Supreme of Norview						
Supreme's Vollie of Norview	Jr2	341	Oct	578	35	9518	457
Willowbrook's Tena	Jr2	147	Oct	706	28	4064	162
S. Kenfleur's King Harlow	D. Amaryllis of Willowbrook						

§Moore, F. L., Milmoore Farms, Fremont, Ohio. ARHT

*†Gayhead's Rosemary	9	139	Oct	990	44	5101	216
†Lady's Princess Amaryllis	Sr2	156	Oct	745	36	4423	202

§Mountain Experiment Station, Waynesville, N. C.

Arden Maxim Betsy	Sr2	236	Oct	472	27	5703	271
Clear Springs' M. K. Helen	Sr2	304	Oct	464	28	7647	382

§Mueller, L. W., Du Claire, Decatur, Ill. ARHT

†Big Springs King's Dairymaid	Sr4	290	Oct	352	17	8719	415
†Big Springs Rose May	Jr2	215	Oct	506	23	5206	242
†Du-Claire Queen	Sr2	142	Oct	590	34	3389	176
†Rock Creek Bountiful	Sr3	156	Oct	305	11	3541	148
*†Rock Creek Pretor's Sally	7	57	Oct	1103	45	1977	83
S. Langwater Pretor	D. Cherub's Sally of Shreffwood						
*†Thatch Meadow Lassie	8	227	Oct	458	17	6231	269

§Muller, Erwin, Troutmere Guernsey Farm, La Honda, Calif. ARHT

*Happyholme Lady Dianna	Sr4	335	Oct	505	27	9376	455
Sonoma Marigonless	Jr2	304	Oct	537	30	6842	338
†Troutmere Darling Girl	Jr3	221	Oct	681	31	6171	281
†Troutmere Lilac	Jr3	226	Oct	566	30	5621	273
*†Troutmere Sandra	Jr4	176	Oct	666	41	5218	281
†Troutmere Twinkle	Jr3	184	Oct	633	34	4320	219

§Mullin, J. Paul, Lakewood Farm, Newark, Del. ARHT

†Beechwood's Golden Gleam	8	108	Oct	689	43	3334	174
†Fashion of Pickering Valley	6	294	Oct	560	34	10359	487
†Lakewood Farm Connie Ann	Jr3	245	Oct	589	32	6591	326
†Lakewood Fashionable Jane	Jr2	237	Oct	443	26	6045	303
Quincy Jennifer	5	305	Sept	366	20	8651	434
S. Rockingham Bright Star	D. Itchen's Goldie of Fairview						
†Reveller's Springtime	6	292	Oct	387	23	8865	401
†R. F.'s Monarch's Yarico	Jr2	181	Aug	684	29	5169	223

§Murray, Edgar S., South-Ray Farm, Plymouth, Ind. ARHT

†Yule's Jewel	5	72	Oct	928	45	2455	121
S. Adanac Hustler	D. Lulu's Yule						

Murray, J. J., Murray Farms, Kalamazoo, Mich. ARHT

*Fairlawn L. Galenza	Sr3	232	Oct	746	44	7195	356
¶Murray's Major Cornelia	Jr2	164	Oct	745	42	4882	238
†Murray's Major Eloise	Jr2	51	Oct	990	47	1655	75
S. Coldspring's Romulus Major	D. Murray's Lady Eloise						

†Murray's Major Gloaming Jr2 65 Oct 928 39 1961 79
s. Coldspring's Romulus Major D. Murray's Lady Golden Glow
Murray's Major Manhattan Jr2 266 Oct 287 17 5846 314
s. Coldspring's Romulus Major D. Murray's Lady Katherine
†Murray's Major's Gladys Jr2 89 Oct 633 36 1983 96
†Murray's Princess Georgia Sr2 61 Oct 666 38 1340 68
s. Douglaston Baron Ventry D. Georgeland Louise

§Myers, C. Faye, Knollnook Farm, Grand Blanc, Mich. ARHT
*†Knollnook L. Dimple Jr3 179 Oct 644 33 5368 271
†Knollnook L. Dorothea Jr2 270 Oct 573 31 6255 286
†Knollnook Theda Pearl Jr2 297 Oct 368 21 6673 294

§Myers, C. Faye & M. K., Knollnook Farm, Grand Blanc, Mich. ARHT
†Knollnook L. Surprise Jr4 71 Oct 1264 55 3214 143

§Myrin, H. A. W., Kimberton Farms, Phoenixville, Pa. ARHT
†Constantina's Fanny Sr3 68 Oct 1065 43 2315 99
†Daisy of Kimberton Jr2 58 Oct 792 39 1408 67
*†Deershorn Amy Sr4 57 Oct 1182 64 2191 107
†Hardwick's Galva Jr2 105 Oct 552 28 2171 107
†Hope's Arya Sr3 95 Oct 582 31 2038 107
†Liseter Thea Jr3 93 Oct 918 45 3062 137
†Myrna of Kimberton Jr2 52 Oct 632 32 1043 51
†Polly of Soleil Jr4 67 Oct 969 46 2154 95
s. Broadwater Mohawk D. Remus' Maud
†Prince's May of Spring Grove Jr3 57 Oct 1270 63 2330 102
†Sunny's L. H. Chelly 7 85 Oct 789 38 2395 104
†Willow Bend's Angeline Jr2 57 Oct 812 36 1464 62

§Nail, Louis, Naifair Farm, Jerseyville, Ill. ARHT
†Alicia of Lakewood 5 223 Sept 633 26 5904 266
†Emma of The Meadows 6 212 Sept 882 35 8595 351
†Geraldine's Grace of Pine Grove 8 190 Sept 905 40 6816 299
Grandee's Eva of Hi-Worth 6 289 Sept 454 24 8562 398
†Hiworth Premier's Ada Jr3 229 Sept 757 39 7587 331
†Hi-worth Premier's Iris Jr3 187 Sept 1111 45 7939 323
†Hiworth Premier's Quince Jr3 221 Sept 571 30 6626 295
†Hiworth Premier's Spot Jr2 273 Sept 497 22 7074 289
†Lakewood Belle Noel Sr4 46 Aug 893 41 1374 62
s. Florham Buvaux D. Boulder Bridge Neon
*†Lakewood Contentment Sr3 229 Sept 350 18 5724 278
s. Coronation Prince Steadfast D. Normandy Matchless Queen
†Naifair Grant's Charmaine Jr2 45 July 1038 45 1503 65
s. Burton Lane's Sargon Grant D. Hi-Worth Vanmere
†Naifair Premier's Janet Jr2 221 Sept 574 27 5706 252
†Naifair Premier's Kathryn Jr2 188 Aug 777 35 5874 236
Orbit's Jennie of Village View 10 259 Sept 409 21 7591 336

§Neiswander, N. D., Norene Farm, Convoy, Ohio. ARHT
*†Evalon Ruth Jr3 105 Oct 961 51 3517 167
†Norene L. Jennie Jr2 226 Oct 715 35 6447 311
*†Norene Lois Sr4 116 Oct 1045 50 4206 193
†Norene S. Beatrice Jr2 138 Oct 665 32 3240 152
s. McDonald Farms Guiding Star D. Bonnie of Norene Farm

§Newhouse, Guy, Ren's Guernsey Farm, Richwood, Ohio. ARHT
†Avalon Kindly Lady Sr2 92 Oct 1112 57 3663 176
s. Kenfleur's Bright King D. Avalon Friendly Lady
†Franchester Free Ada Jr2 51 Oct 706 28 1189 48
s. Langwater Freeman D. Franchester Saint Ada
†Franchester Free Ida Jr2 51 Oct 858 39 1409 63
s. Langwater Freeman D. Franchester Saint Ada
†Mark's Cedric's Radium Girl 6 58 Oct 1268 56 2286 114
s. Welcome-In Mark D. Golden Cedric's Radium

Nixon, George Reed, Jr., Nixon's Guernsey Farm, Springfield, Mo. ARHT
*Gayoso Betsy's Elizabeth 7 168 Oct 942 58 7036 356
*George Anna's Butter Maid 5 136 Oct 1704 81 8307 368
*Jo-Mar Slogan's Althea 7 92 Oct 1148 65 3770 198
King Hill King's Lorene Jr3 134 Oct 916 45 6337 288
*Wallis's George Anna 7 228 Oct 1072 47 10998 439

§Onley, W. T., Northfield Farms, Snow Hill, Md. ARHT
†Cosquay's Princess Dolly Jr3 106 Oct 962 41 3703 162
*†Fairlawn Cindora 8 249 Oct 889 45 9696 452
*†Fairlawn Peerless Donna 6 259 Oct 521 22 8535 405
*†Fairview's Night May by Reveller 7 239 Oct 700 26 8842 343
*†Fairwold Reveller's Patricia Sr4 221 Oct 592 32 6404 343
*†Homestead King's Joan Jr4 283 Oct 290 18 7949 395
*†King's Alma 5 205 Oct 812 42 7215 379
*†Mt. Harmon Is-a-bell 2d Jr4 223 Oct 724 37 7631 366
*†Mt. Harmon June Rose Sr4 250 Oct 913 43 9793 446
*†Mt. Harmon Nymph 7 121 Oct 1052 41 4897 191
*†Mt. Harmon Patricia Sr4 134 Oct 761 38 4560 211
*†Mt. Harmon Royal Marion Jr4 127 Oct 792 33 4545 195
*†Northfield's Alma Jr3 265 Oct 515 25 7681 370
†Northfield's Barbara Jr2 305 Oct 24 1 8553 451
s. O. B. F. Jezebel's King D. Mt. Harmon June Rose
†Northfield's Bonnie Bess Jr2 212 Oct 723 31 5926 251
*†Northfield's Cindora Jr3 245 Oct 508 27 6344 303
s. Fairlawn Maxim's Ensign D. Fairlawn Cindora
†Northfield's Cynara Jr2 140 Oct 534 27 3356 144
†Northfield's Fairmaid Jr2 227 Oct 567 32 5037 251
†Northfield's Joan Sr2 73 Oct 820 33 2182 98
†Northfield's Laura Jr2 214 Oct 616 24 5538 223
†Northfield's Lura Sr3 104 Oct 1354 54 4990 216
*†Northfield's Mag Sr3 179 Oct 792 39 6517 307
†Northfield's Muriel Jr2 140 Oct 562 27 3442 150
*†Sunnyside's Sara Lee Sr4 279 Oct 585 30 8238 386

§Orth, Michael, Jr., Hillside View Farm, Waukesha, Wis. ARHT
†Hillside's Gardenia Jr2 62 Oct 782 34 1555 70
s. Blakeford Shogun D. Valentine's Shore Rubie
*†Hillside's Philosopher's Marie Jr3 187 Oct 516 28 5703 272
†Hillside's Royal Alsace Sr2 288 Oct 304 19 4032 242
Hillside's Royal Baby Jr2 305 Oct 13 7426 355
s. Boulder Bridge Royal Lad D. Hillside's Babetta
†Hillside's Royal Beatrix Jr2 270 Oct 642 29 7175 325
†Hillside's Royal Fawn Sr2 240 Oct 300 13 6616 299
†Hillside's Royal Queenetta Sr2 303 Oct 633 31 8398 369

§Orth, Wilmer T., Sunny Lea Farm, Oconomowoc, Wis. ARHT
†Czar's Bea Jr2 305 Aug 240 13 6543 347
s. Crescent's Czar D. Shogun's Peggy
†Czar's Dotty Jr2 305 Sept 151 7 5744 254
s. Crescent's Czar D. Shogun's Esther
†Czar's Elda Sr2 305 Aug 342 15 5875 281
s. Crescent's Czar D. Shogun's Martha
†Shogun's Bonnie Jr2 282 Aug 458 23 5107 238
†Shogun's Liz Sr2 305 Aug 438 17 8295 391
s. Blakeford Shogun D. Alice of Sunny Lea

§Otten, John, Ottendale Farm, Plymouth, Idaho. ARHT
†Lad's Pansy of Ottendale Jr2 221 Oct 750 39 7121 345
†Pearl L. of Prestdale Jr4 150 Oct 603 41 3772 214

§Overly, Dale A., Grove Farm, Marysville, Ohio. ARHT
Grove Farm Dianne Jr2 359 Oct 629 33 11127 467
†Grove Farm Lady Jr3 162 Oct 773 40 5316 220
*†Grove Farm Pauletta Sr2 272 Oct 115 6 7096 381
s. Noble Valor D. Peggy of Grove Farm
†Grove Farm Ruth Ann Jr2 69 Oct 815 30 1747 70
s. Welcome-In Forward's Sonny Boy D. Grove Farm Ruth
*†Valor's Grove Farm Sara 5 235 Oct 817 50 8893 429

§Overly, Dean G., Grove Farm, Marysville, Ohio. ARHT
*†Bea of Grove Farm 7 229 Oct 945 44 10061 444
Grove Farm Beulah Jr2 365 Oct 179 10 8324 433
s. Noble Valor D. Grove Farm Bess
*†Grove Farm Valor's Lela Sr3 305 Oct 80 4 9233 477
s. Noble Valor D. Grove Farm's Lass

§Overly, Donald E., Grove Farm, Marysville, Ohio. ARHT
†Grove Farm Janet Jr2 68 Oct 906 44 1903 82
s. Noble Valor D. Janey of Grove Farm

§Owen, Dave, Owendale Farm, Mukwonago, Wis. ARHT
Owendale's Carole Jr2 258 Aug 492 23 5037 231
Owendale's Irene Jr2 257 Aug 678 31 6778 298
†Owendale's Marilyn Jr2 244 Aug 692 29 6547 264
*†Owendale's Menai Queen 8 262 Aug 721 39 8257 436
†Owendale's Napoleon's Faith Jr2 201 Aug 583 27 4503 205
†Owendale's Pilot's Cheer Jr2 207 Aug 743 32 5992 255

§P. & M. Rancho, Fresno, Calif. ARHT
†Cameo Lilly Sweetheart Jr2 282 Oct 893 58 8918 465
*†Cameo Singer Jr4 228 Oct 751 38 8492 392
†Flapper Fanny's Christine 6 175 Oct 942 52 6601 336
†Kerndale Fanny's Kitty Sr2 175 Oct 704 35 5320 219
†Western Glow Elberta Jr3 241 Oct 667 36 7441 341
Western Glow Ultra May Jr2 273 Oct 533 36 7866 397

Pack, George T., Lauxmont Farms, Wrightsville, Pa. ARHT
Arch Lane Butterfat Judy Sr2 208 Oct 746 40 6474 318
Aster of Woodside Sr2 232 Oct 854 44 7983 358
Bethany Wistar's Marie Jr2 208 Oct 723 41 5842 281
Corning Parson Pirouette Jr2 293 Sept 639 32 9477 474
Corning Rex's Hilaria Sr3 252 Oct 722 41 7001 339
Forge Hill Jan Elsie Jr2 238 Oct 389 24 4053 219
Goldenobby's Golden Dawn Sr2 222 Oct 737 42 7539 341
Goldenobby's Maree Sr2 202 Oct 844 41 7615 315
Goldenobby's Sunset Star Sr2 217 Oct 825 39 6775 294
Lucky Girl of Woodside Sr2 218 Oct 841 44 7171 323
*McDonald Farms Glenna Sr4 122 Oct 768 37 3213 148
Rover of Woodside Sr2 232 Oct 753 38 6736 316

§Parmerlee, Roy, Parmerlee Place, Huntington, Ind. ARHT
†Brenda of Parmerlee Place Jr2 174 Oct 684 34 4958 223
s. Mortimer Rex D. Betsybelle of Parmerlee Place
†Linda of Parmerlee Place Jr2 204 Oct 533 25 5128 230
†Maple Wood Home Rosalie Jr2 305 Sept 22 9111 374
s. Plain View's Major D. Fort Brier's Ivy
†Panda C. A. Pride Jr2 81 Oct 765 34 2244 98
s. C. A. Constant of Victory Noll D. Panda O Gee
†Smithfield Anna Daisy Jr2 36 Aug 1115 41 1267 47
s. McDonald Farms Freeman D. Anna Daisy of Vendocorn
†Smithfield Bernice Jr3 81 Oct 911 40 2538 106
s. C. A. Constant of Victory Noll D. Bernice of Parmerlee Place
†Spot's Hazel Jr2 180 Oct 593 27 4126 181
s. King of Aurora Borealis Farm D. Sailor Daisy's Spot

§Picard, Philip J., Lone Maple Farm, Feeding Hills, Mass. ARHT
†Lone Maple Butterfat Clarise Jr2 58 Oct 974 43 1822 80
s. Two Brooks Doublet D. Lone Maple Butterfat Freesia
*†Lone Maple Butterfat Freesia 5 73 Oct 1323 55 3103 139
*†Lone Maple Butterfat Noble Joy Jr3 164 Oct 914 56 5603 291
*†Lone Maple Butterfat Rosalyn Jr3 305 Oct 266 14 11749 574
s. Butterfat Fashion Noble D. Lone Maple Butterfat Rosalie
Lone Maple Butterfat Rosette Jr2 317 Oct 795 46 9356 498

Pingree, Sumner, Flying Horse Farm, South Hamilton, Mass.
¶Bethany Wistar's Holly Jr2 204 Oct 1281 63 8409 400
*Flying Horse Butterfat Belle Jr5 346 Oct 767 34 14499 638
Flying Horse Patricia's Last Jr2 92 Oct 1057 49 3222 149
*Flying Horse Royal Rose 5 350 Nov 1270 73 22558 1154
s. Flying Horse Farm Royal D. Flying Horse Rose
Flying Horse Select's Ellen Jr2 92 Oct 1202 66 3584 174
*Flying Horse Select's Sunset Sr3 228 Oct 968 58 8117 466
Forges F. H. Springtime Sr2 306 Oct 959 52 12853 633

§Piper, Meredith L., Mendale Guernsey Farm, Mendon, Ohio ARHT
Betty's Royal Gold Jr3 61 Oct 1319 53 2621 112

§Powell, E. R., Washington, Pa. ARHT
Betty Ann's Rose 8 278 Oct 489 27 6836 341
†Dairymaid's Freda Jr3 239 Oct 652 33 7911 370
†Gantz's Peggy 2d Sr2 64 Oct 662 33 1433 75
s. Nelan's Jo-King D. Gantz's Peggy
†Huntland Queenie Sr2 58 Oct 752 35 1475 71
s. Fairacres Gladiator D. Huntland Nellie
†Lad's Beautiful Star Jr2 48 Oct 834 38 1291 57
s. Grandview Lad D. Grandview's Susie Beauty
†Linda Lee's Marlene Jr2 56 Oct 797 38 1387 72
s. Nova Farm's Premier D. Arline's Linda Lee
†Sunny Lad's Cowslip Jr4 48 Oct 680 42 1046 61
s. Rose Point Sunny Lad D. Beauty King

§Price, Frank T., "Green Acres," Chestertown, Md. ARHT
†Easter Rose of Green Acres Sr3 237 Oct 932 49 8882 418
†Green Acres Bella Jr2 138 Oct 856 40 4260 191
†McDonald Farms Haven Jr4 158 Oct 884 40 5517 234

§Pritzl, Charles J., Prestdale Farm, New Plymouth, Idaho. ARHT

*†Duke's Columbine of Prestdale	8	98	Oct	1536	63	5200	237
S. Bethany Butterfat's Duke	D. Cyrene of Prestdale						
*†Ilena L. of Prestdale	Jr4	189	Oct	992	56	8265	394
†Lad's Constance of Prestdale	Jr2	78	Oct	1229	60	3388	160
S. Chuckanut Phyllad	D. Duke's Columbine of Prestdale						
†Lad's Violet of Prestdale	Jr2	305	Sept	280	13	13224	590
S. Chuckanut Phyllad	D. Romeo's Venus of Prestdale						
*†Marshall's Verna of Prestdale	5	204	Oct	1024	52	9443	448
†Prudence L. of Prestdale	Sr2	305	Sept	85	4	8951	476
S. Chicona Louis	D. Romeo's Princess of Prestdale						
*†Rutilda L. of Prestdale	Jr3	271	Oct	684	41	9572	465
*†Toponis Galore's Lila	5	118	Oct	987	40	4322	179
†Toponis Marvel's Amethyst	Sr3	294	Oct	800	42	10786	510

Pruett, Edward, Red Cross Farm, Winchester, Ky. ARHT

¶Chesterfield Karlene Katherine	Jr2	218	Oct	520	23	4461	205
Klondike Kountess	5	170	Oct	1095	42	7777	339
Red Cross Bright Buttercup	Jr2	82	Oct	636	29	1845	77
¶Red Cross Gem	Jr3	69	Oct	996	44	2409	101
S. Quail Roost Maxim Primate	D. Raider's Emerald						
Red Cross Maxim's Doll	Jr2	328	Oct	553	28	7486	388
Red Cross Maxim's Duchess	Jr2	293	Sept	251	11	6203	309
S. Quail Roost Maxim's Tuffy	D. Riegeldale Empress						
*Red Cross Maxim's Flower	Sr3	109	Oct	779	34	3811	166
Red Cross Maxim's Gay	Jr2	133	Oct	63	2	2860	122
¶Red Cross Maxim's Happiness	Jr2	77	Oct	916	37	2454	98
Red Cross Maxim's Jane	Jr2	122	Sept	727	35	3530	166
Red Cross Maxim's Janette	Jr2	190	Oct	650	29	5703	270
Red Cross Maxim's Martha	Jr2	107	Oct	759	29	3128	133
Red Cross Maxim's Stardust	Jr2	159	Oct	678	33	4302	203

§Raskob, Helena S., Pioneer Point Farm, Centerville, Md.

*†Ferdinand's Lady May	6	282	Oct	463	22	11175	496
†Gracious of Green Acres	Sr4	303	Oct	310	18	9243	444
Great Hopes Garnet	Sr4	104	Oct	1594	60	5287	185
Green Acres' Julie	Jr3	365	Oct	19	1	12901	617
S. Broadland Masterpiece	D. Ariel of Green Acres						
*†Islander's Starlight	6	273	Oct	384	19	7974	319
†Nonette of Green Acres	Jr3	305	Oct	18	1	9445	486
S. Broadland Masterpiece	D. Nancy Lee of Green Acres						

§Rather, Armand P., Fair Oaks Farms, Malone, Wis.

†Fair Oaks Rex's Beauty	Sr3	70	Oct	1322	56	3098	133

§Reeves, S. J., Quarry Hill Farm, Dover, Ohio. ARHT

†Leona May of Quarry Hill	Jr3	202	Oct	97	5	3581	167
†Lorelei Ann of Cappel Dale	8	256	Oct	387	18	7478	311
†Quarry Hill's Babette	Jr3	223	Oct	523	27	6266	281
†Quarry Hill's Florette	Jr3	137	Oct	747	32	4165	172
†Quarry Hill's Letitia	Sr3	67	Oct	1135	63	2438	127
†Quarry Hill's LiLi	Jr2	201	Oct	373	21	3751	185
†Quarry Hill's Lorelei	Jr2	55	Oct	962	40	1610	69
S. Krantz Heim Caroler	D. Lorelei Ann of Cappel Dale						
†Quarry Hill's May Belle	Jr3	110	Oct	647	31	3144	144
†Quarry Hill's Peg	Jr3	156	Oct	833	36	5014	215
†Quarry Hill's Peggy	Sr2	151	Oct	799	37	4666	198
†Quarry Hill's Polly	Sr3	82	Oct	924	43	2635	124
†Quarry Hill's Rubyette	Sr2	67	Oct	829	41	1799	84
†Sunrise Spring Mary	8	126	Oct	946	46	4781	223
†Sunrise Spring Rosalie	8	235	Oct	645	33	6824	302
†Sunrise Spring Ruby	8	240	Oct	192	10	5729	249

§Rhoads, Jerome H., "Rhoadsacres," Kirkwood, Pa. ARHT

†Armstice of Upsand Downs	Sr2	66	Oct	601	29	1531	68
S. Upland Down's Rilma Janis	D. Laddie's Allad of Upsand Downs						
†Janis' Nippy of Upland Downs	Jr3	134	Oct	453	22	3477	172
*†Jvhar Royal Donna	Jr3	134	Oct	603	40	3836	211
*†King's Heroine of Upsand Downs	Sr3	305	Oct	59	3	6477	333
S. Homestead Royal's King	D. Prince's Hazel of Midway						
*†King's Julie of Upsand Downs	Sr2	281	Oct	395	23	7042	334
*†King's Odare of Upsand Downs	Jr4	112	Oct	777	31	3663	152
†King's Phi of Upsand Downs	6	207	Oct	379	20	6056	299
*†Laddie's Kay of Upsand Downs	Sr3	305	Oct	27	1	7460	383
S. Althea's Laddie of Upsand Downs	D. King's Kappa of Upsand Downs						
†Laddie's Tresa of Upsand Downs	Sr3	246	Oct	471	25	6140	300
†Lone Pine King's Daphne	Jr2	176	Oct	658	27	4753	195
S. Spar Hill Marigold's King	D. Premier's Daphne of Pine Grove						
†Skylight's Bessie Charm	Jr2	107	Oct	792	31	3129	140

§Riehl, Aaron K., Shallow Creek Farm, Lancaster, Pa. ARHT

†Goldmine's Peerless Goldie	Jr4	169	Oct	664	33	4716	224
†Gwynllan Major's Jean	Sr3	202	Oct	587	29	6275	289
†Jeanette of Shallow Creek	Jr2	50	Oct	614	27	1063	47
†Joyce of Shallow Creek	Jr2	207	Oct	662	33	4944	224
†McDonald Farms Icon	Jr3	137	Oct	439	22	2426	121
†Merrylee of Far-View	10	199	Oct	756	43	7498	366
*†Midview's Hester	9	183	Sept	698	37	5975	270
†Windale Baron's Jane	Sr3	214	Oct	597	32	5874	279

§Riehl, Aquilla E., Shallow Creek Farm, Lancaster, Pa.

†Mary Grace of Honey Brook	Jr2	196	Oct	593	26	4728	191

Riehl, Elmer J., Elmbeth Farm, Canfield, Ohio.

¶Elmbeth Handsome Zelora	Sr3	137	Sept	701	31	4241	194
S. Fairlawn Dean	D. Elmbeth Handsome Shy						
¶Elmbeth Lucky Zelma	Sr3	184	Oct	672	34	5608	246
¶Evalon P. Duchess	Sr3	184	Oct	789	35	6191	248

Riford, L. S. & Staples, T. M., Greystone Farm, Auburn, N. Y.

¶Greystone Dame	Jr3	305	Oct	141	9	8165	427
S. Green Meads Diplomat	D. Greystone Royal Belle						
¶Greystone Darling	Jr4	245	Oct	513	29	6834	321
*¶Greystone Dream	Jr3	245	Oct	598	30	7362	345
¶Greystone Lute	Sr2	60	Oct	1375	54	2526	101
S. Greystone Maestro	D. Merrie Heloise of Ridgeway						
¶Greystone Miss Duchess	Sr3	305	Oct	54	4	9280	447
S. Bournedale Memoir's Monarch	D. Greystone Royal Princess						
*¶Greystone Miss Fatima	Sr3	245	Oct	903	51	8891	451
¶Greystone Miss Tidy	Jr2	245	Oct	678	44	6567	373
¶Greystone Royal Winkie	Jr3	259	Oct	623	36	7778	402

§Riggin, Rea & Sons, Incorporated, Riggin Farm, Muncie, Ind.

†Welcome-In Forward's Emerita	Sr3	71	Oct	1065	42	2605	102
S. Langwater Forward	D. Welcome In Emerita						

§Riker, D. C., Dangra Farm, Long Valley, N. J. ARHT

†Dangra's Beechie Viola	Sr2	109	Oct	747	38	2903	142
†Dangra's Fandango	Jr2	69	Oct	902	38	2024	82
S. Brooklawn's Frank	D. Brooklawn's Fantinetta						
†Dangra's Gypsy Girl	Sr2	127	Oct	757	34	3564	163
†Dangra's Katydid	Jr4	97	Oct	956	42	3338	158
†Dangra Simile	Jr2	303	Oct	582	26	8097	392
†Dangra Surprise	Jr2	305	Oct	74	3	8688	433
S. Brooklawn's Frank	D. Brooklawn Astonish 2d						

§Riley, Edward C., Leeside Farm, Lumberville, Pa.

†Leeside County Favorite	Sr3	239	Oct	652	25	7729	323
†Leeside Royal Elmira	Jr3	281	Oct	392	16	8691	341
†Welcome In Ardor	5	168	Oct	911	41	6944	287

Rines, Bernard P., Walnut Crest Farm, Westbrook, Maine.

¶Walnut Crest Rob's Sunray	Sr2	153	Oct	1007	52	5514	265

Rines, Clinton F., Walnut Crest Farm, Westbrook, Maine.

¶Walnut Crest M. R. Majestic	Sr2	192	Oct	979	41	8127	358
Walnut Crest Patriot's Pearl	Jr3	232	Oct	785	47	9020	477
¶Walnut Crest Patriot's Peggy	Sr3	230	Oct	1274	56	12157	527
¶Walnut Crest Phil's Trophy	Jr2	244	Oct	1017	49	10153	451
Walnut Crest Rob's Lucky	Jr2	365	Oct	784	41	13704	696
S. Walnut Crest Gov.'s Robinhood	D. Legend's Lucky Lulabell						
¶Walnut Crest Steadfast's Pet	Sr4	175	Oct	1015	49	7664	362
Walnut Crest Tybee	5	266	Oct	998	53	11576	587

§Robertson, James B., Mid-Cutstraw Farm, Paoli, Pa. ARHT

†Bountiful Belle Beauty	Jr2	255	Oct	637	32	6370	313
Bountiful Brilliant Beauty	Jr2	355	Oct	604	30	8874	414
†Bountiful Brilliant Sunshine	Jr2	224	Oct	577	32	5681	269
†Bountiful Diana	Jr2	305	Oct	94	5	8542	425
S. Villa-Way Career	D. Royal's Dina of Blue Clay						
†Bountiful Nancy Marie	Sr2	268	Oct	590	37	7097	376
†Bountiful Susanna	Jr2	305	Oct	390	21	9283	462
S. Villa-Way Career	D. Chatham Farm Susie						
†Bountiful Ultra Beauty	Jr3	120	Oct	1001	41	4264	203
Quincy Bright Aneta	6	305	Oct	700	37	15766	804
S. Rockingham Bright Star	D. Edith of Hilldene						
Quincy Glorianna	Sr4	365	Oct	655	45	11735	700
S. Franchester Royal Reeve	D. Jobetty's Glorianna						
†Shady Lawn's Prucilla	Jr2	273	Oct	561	36	6086	337
†Shady Lawn's Stella	Jr4	305	Oct	282	15	12139	629
S. McDonald Farms Eminent	D. Shady Lawn's Tilly						
†Shady Lawn's Wyona	Jr2	236	Oct	724	42	6713	340

Rogers, Dudley P., "Wethersfield," Danvers, Mass.

*Douglaston King's Jeanne	Sr3	339	Sept	695	44	11373	598
*Groton House Caesar's Christie	Jr4	222	Sept	1182	54	11035	491
Kadockadee Princess Pat	Jr4	98	Oct	1096	51	3842	176
*Laurel Adeline	5	157	Sept	1309	53	8420	362
Piscataquog Hulda	Sr2	48	Sept	1231	57	1992	86
S. Gayhead's His Legatee	D. Rex's Trilby of Ware						
President's Ceres	6	273	Sept	1288	61	14138	639
President's Pearl of W. H.	5	258	Sept	966	53	11312	540
President's Rosalind of W. H.	6	181	Sept	907	53	6777	351
*Runnymede Maizy	6	365	Sept	212	9	12196	591
S. Alfalfa Farm Select	D. Myhaven Taurida						
*Wethersfield Carol	5	173	Sept	1397	57	9094	403
*Wethersfield Colette	Sr4	176	Sept	1183	51	8915	348
Wethersfield Constance	Jr4	342	Sept	672	32	11445	541
Wethersfield Lavern	Jr2	253	Sept	863	42	9391	447
*Wethersfield Leading Lady	Sr3	191	Sept	919	40	8097	363
Wethersfield Lenore	Sr3	237	Sept	855	41	8963	411
*Wethersfield Leonie	5	106	Sept	1306	56	5269	237
*Wethersfield Lilac	5	48	Sept	1295	66	2003	101
S. Wethersfield Bellarion	D. Wethersfield Rilma						
*Wethersfield Lira	Jr4	221	Sept	975	46	9027	400
Wethersfield Lizzie	Jr3	318	Sept	813	35	11642	484
Wethersfield Lorelei	Jr2	153	Sept	1047	48	6171	281
Wethersfield Lucinda	Sr3	48	Sept	1407	59	2264	95
S. Wethersfield Bellarion	D. Langwater Alice 2d						
Wethersfield Lustrous	Jr2	253	Sept	843	43	8907	424
Wethersfield Nancy	Sr3	326	Sept	800	52	10672	602
*Wethersfield Pauline	8	205	Sept	1251	57	9718	478

§Rudat, Fred, Jr., Cla-Ore Farm, Brownsmead, Oregon.

†Bella Bella of Traverdale	5	180	Oct	921	44	7947	361
†Bonita of Cla-ore	Jr2	154	Oct	790	42	5049	247
†Jeanne of Cla-ore	Jr4	137	Oct	1024	52	5552	269
†Lady of Cla-ore	Jr3	149	Oct	941	50	5827	280
†Lillian of Cla-ore	Jr2	137	Oct	1012	44	4996	213
†Moonlight's Pride of Roxy	5	119	Oct	1022	48	4674	225
†Roxy's Beauty of Willowood	6	153	Oct	932	52	5490	281
†Roxy's Pride of Willow-wood	8	169	Oct	1096	59	7802	389

Sanford & Blackwelder, Twin Brook Farm, Mocksville, N. C. ARHT

Croasdaile's Actor's Fern	Jr2	230	Sept	612	26	6016	272
Royal Count's Belle	Sr4	247	Sept	786	40	8620	395
S. Clear Springs' Royal Count	D. Daisey Belle of Twin Brook						
*Royal Count's Daisey Belle	Jr3	348	Sept	857	47	12894	626
*¶Royal Count's Margaret	5	142	Sept	825	45	4922	238
S. Clear Springs' Royal Count	D. Knight's Queen Margaret						
Twin Brook Little Jane	Jr3	365	July	158	7	12226	572
S. Clear Springs' Esquire	D. Little Jane's Fairmaid						
Twin Brook Patricia	Jr3	179	Sept	947	43	7409	302
*Twin Brook's Grace	5	179	Sept	870	38	6560	275

Savery, V. B., Savery Farm, Williamstown, Vt.

¶Savery's Countess	5	301	Oct	422	23	10631	468
Savery's Fernette	5	365	Oct	47	2	11906	563
S. Grafton's Pioneer	D. Savery's Faith						
Savery's Hannah	Sr4	365	Oct	78	4	9751	437
S. Argilla Monogram	D. Savery's Helen						
¶Savery's Patty	Jr4	305	Oct	417	28	9099	427
S. Argilla Monogram	D. Savery's Polly						

§Sawin, Melvin E., Shadblow Farm, Wakefield, R. I.

Conrad's Denise	Sr3	221	Oct	545	25	6131	277
†Horse Shoe Bailiff's Rosebud	Sr4	184	Oct	767	31	5916	248
†Locust Grove Daisette	6	237	Oct	545	31	5769	300

§Scheffer, T. R., Scheffield Farm, Dover, Ohio. ARHT

Dictator's Star of Fairview	8	222	Oct	650	33	7261	350
Scheffield's Bonnie Beauty	5	196	Oct	493	24	5250	245

Scheffield's Leonora 6 80 Oct 754 35 2116 104
Scheffield's Pay Day Clara 6 42 Oct 988 42 1362 58
s. Cesor Pharos' Vye D. Pay Day Clara of Cedar Lane
Scheffield's Sessy Jr2 51 Oct 708 29 1173 49
s. Franchester Saint Emory D. Laddie's Lenora
Scheffield's Shirley Sr4 120 Oct 910 43 4143 182
Scheffield's Solace Jr3 175 Oct 647 34 5030 271
Scheffield's Sonja Jr3 175 Oct 449 21 4199 190
Scheffield's Star Dust Sr2 163 Oct 629 30 4170 200
Scheffield's Sunkiss Sr3 89 Oct 709 37 2299 121
Scheffield's Sunny Sr3 175 Oct 570 31 4230 220
Scheffield's Suzette Jr2 36 Oct 755 37 883 42
s. Franchester Saint Emory D. Scheffield's Leonora
Scheffield's Symphony Jr4 128 Oct 601 30 3276 162
Traveler's Topsy Jr2 73 Oct 791 31 2005 80

§Schleigh, W. B., Golden Hill Farm, Martinsburg, W. Va. ARHT
†Golden Hill Honeydew Sr2 214 Oct 557 33 4688 242
†Golden Hill New Daystar Jr2 202 Oct 554 30 4284 204
†Groton House Levity's Vatina Jr3 123 Oct 919 42 3624 136

§Schrag, William & Bonita, Hebron, Ind. ARHT
†Schragcrest Honeymoon Sr3 54 Oct 1148 60 2012 99
s. Walker Farms Able Victor D. Hillsdale Honey

Seco Company, Incorporated, Seco Farms, Arcadia, Mo.
*Boulder Bridge Quaint Sr4 76 Oct 1557 65 4143 164
*Candida of Woodside Jr4 103 Oct 1360 68 5072 207
*Chic of Woodside 6 214 Oct 1055 64 9632 471
Gayhead's In-constant Sr2 65 Oct 1135 45 2451 89
s. Gayhead's Imperial D. Gayhead's Lady Coquette
¶Kitchener Lady Rose 5 165 Oct 1003 58 6511 304
Meadow Lodge Queen R. Louise Jr4 319 Oct 976 46 11985 487
*Mystic of Woodside 7 365 Oct 27 1 14747 707
s. Rockingham Eminent of Woodside D. Scarab of Woodside
¶Pandora of Woodside Sr3 149 Oct 1089 56 6410 292
*St. Albans Actor's Gratis Jr4 357 Oct 761 43 14103 682
*St. Albans Actor's Janice 5 65 Oct 1617 70 3444 137
*St. Albans Valiant Pretty Spot Jr4 365 Oct 696 34 16990 750
s. Valleywood Valiant D. St. Albans Actor's Pretty Spot
*Sale's Girl of Woodside Jr4 224 Oct 746 43 9302 422

§Shafer, Martin, Sans Souci, Fowler, Calif. ARHT
†Elbow Creek Binny Jr2 25 Sept 614 31
s. Revilo King D. Rose's Cherubim
†Fresno Chieftain's Maisie Jr2 121 Sept 536 27 2545 117
†Laguna Charmaine Sr2 170 Oct 707 36 5107 243
†Laguna Gwendolyn 6 71 Oct 1362 62 3303 146
†Laguna Margot Jr3 53 Oct 950 48 1666 86
s. Laguna's French Vicky D. Laguna Margie
†Laguna Stardust Sr3 61 Sept 866 33 1831 80
s. Troutmere Daisy's Dasher D. Laguna Marilyn

Shoal Falls Farm, Incorporated, Hendersonville, N. C. ARHT
¶Clear Springs' Maxim Eunice 6 230 Oct 714 40 7901 409
Clear Springs' Maxim F. Ruth Sr4 235 Oct 997 53 9586 463
*¶Cricket of Connemara Farms 15 252 Oct 1159 55 12411 507
¶Daisy of Crab Creek Farm Sr3 245 Oct 521 28 5012 273
*Fairlawn Maxim's Debbie 6 263 Oct 1164 78 12197 670
*Fairlawn Maxim's Fantasy Jr4 365 Oct 377 22 11716 670
s. Quail Roost Rose Maxim D. Pride of Tip Top Farm
*Fairlawn Maxim's Galia Jr3 313 Oct 1063 62 13202 649
Fairlawn Maxim's Garlan Jr3 264 Oct 485 31 6994 372
¶Fairlawn Maxim's Gretchen Sr3 224 Oct 947 50 8822 442
Fairlawn Maxim's Happy Girl Sr2 92 Oct 1204 65 3916 192
s. Quail Roost Rose Maxim D. Bournedale Flirt
Fairlawn Maxim's Helois Sr2 304 Oct 798 55 9717 591
Fairlee Acres Maxim Fancy Jr4 365 Aug 38 2 8808 507
s. Maxim Royal Duke D. Fancy's Folly of Coniston Hall
*¶Fanning Fields' Hester 6 204 Oct 1160 57 9577 434
*Fanning Fields' Joy Sr4 179 Oct 1260 62 9107 406
s. Quail Roost Bonanza D. Fanning Fields' Gale
*Fanning Fields' Kamile Jr3 298 Oct 1278 68 15804 749
*Fanning Fields' Kandia Sr4 240 Oct 1233 59 12591 503
Fanning Fields' Kilda Sr3 180 Oct 974 54 7459 368
s. Riegeldale Majesty's Compliment D. Fanning Fields' Hannah
*Fanning Field's Kyola Jr3 279 Aug 674 37 8669 434
Fanning Fields' Maxim Louise Sr2 153 Oct 870 41 4519 194
s. Riegeldale Majesty's Compliment D. Fanning Fields' Hannah
¶Fanning Fields Maxim Martha Jr2 55 Oct 1172 50 2033 87
s. Riegeldale Majesty's Compliment D. Girl of Connemara Farms
Gold Branch D. A. D. Rosebud 6 365 May 648 27 11321 452
s. Langwater Dauntless D. Gold Branch A. D. Rosebud
¶Maxim's Cathryn of Mills River Jr2 92 Oct 832 45 2645 123
s. Quail Roost King Brilliant D. Wally of Mills River
Maybell of Connemara Farms 8 365 July 353 18 12879 627
s. Klondike Gayvista D. Cricket of Connemara Farms
¶Midview Majesty's Betty Jr2 277 Oct 806 47 9021 446
Midview Majesty's Faith Jr2 349 Oct 700 42 10533 584
¶Mountain Meadow Iris Sr2 243 Oct 744 40 7324 360
¶Notla Reba Jr3 304 Sept 529 34 7947 466
s. Quail Roost Prince Dudley D. Notla Polly
Patriot's Brenda 6 173 Oct 1211 50 8228 322
s. Hazelwood's Patriot D. Mary Ella of Sunset Farm
*Pride of Justus Farms 5 247 Oct 850 49 8244 431
s. Quail Roost Maxim's Medford D. Veda of Minnetonka
¶P. V. Sensation Redbird Jr2 86 June 787 39 2285 111
¶Riegeldale Ben's Gem Jr2 229 Sept 556 30 5385 268
¶Riegeldale Conqueror Huntress Jr2 305 Oct 477 29 7899 440
s. Riegeldale Emory's Conqueror D. Riegeldale Huntress
¶Riegeldale Conqueror's Mae Jr2 74 Oct 693 39 1743 98
s. Riegeldale Emory's Conqueror D. Riegeldale Emory's Mae
Sarah of Connemara Farms 9 340 Aug 164 7 11583 540
s. Klondike Gayvista D. Bess of the Glebe
Sky Brook Maxim Nancy Jr2 226 Aug 719 35 6201 285

Shore, M. F., Grassy Grove Guernsey Farm, Cycle, N. C. ARHT
†Belmont View Odetta Sr2 67 Sept 934 45 2076 103
†Clear Springs' Gold Hebe Jr2 225 Sept 784 38 8158 365
¶Emarie 7 86 Sept 1603 65 4358 181
†Fairlawn Gertrude Sr3 42 Sept 616 30 858 43
s. Fairlawn Maxim's Ensign D. Fairlawn Maxim's Effie
†Fairlawn Impressive Jr2 55 Sept 378 19 940 40
s. Bournedale Inheritance D. Fairlawn Maxim's Effie
¶Grassy Grove King's Ann Jr2 66 Sept 827 46 2013 107
s. Maxim's King of Grassy Grove D. Maxim's Ruth Ann
†Grassy Grove Maxim's Fay Sr2 225 Sept 839 38 8021 383
†Grassy Grove Maxim's Libbie Jr2 293 Sept 520 30 6941 353
*†Grassy Grove Maxim's Nancy Jr3 214 Sept 505 28 5840 294
†Grassy Grove Maxim's Pansy Jr2 293 Sept 526 33 6823 417
*†Grassy Grove Maxim's Posey Jr3 227 Sept 592 36 6061 367
†Grassy Grove Maxim's Ruth Sr2 305 Sept 165 10 6788 402
s. Rose Maxim D. Top's Jane of Grassy Grove
¶Hillandale Cavalier's Flora Sr2 116 Sept 1053 55 4431 208
*¶Knightongale Maxim's Nancy Sr4 89 Sept 1356 63 4416 196
s. Quail Roost Maxim's Slogan D. Brooklandwood Nancy Girl
†Maxim's Beauty Ruth Jr2 305 Sept 433 30 6069 351
s. Rose Maxim D. Alex's Beauty Rose
†Maxim's Myrtle Ann Jr2 305 Sept 453 32 6119 365
s. Rose Maxim D. Myrtle of Reserve Hill
†Maxim's Nancy of Grassy Grove Jr4 214 Sept 729 42 6917 352

§Showalter, C. D. M., Mikella Guernsey Farms, Roanoke, Va. ARHT
*†Carolina Rose May Jr4 122 Oct 723 35 3611 162
†Knightdale Prince's Queen Sr3 120 Oct 1022 42 4667 182
†Lucky Lucy of Beaver Creek Jr3 245 Oct 455 26 6624 316
†Lucky Rose of Beaver Creek Jr3 305 Oct 5 7488 360
s. Lucky Max of Beaver Creek D. Rose's Queen Bell
†Mikella's Betty Lee Jr2 145 Oct 678 35 3707 180
†Mikella's Fawn Jr3 131 Oct 676 28 3410 144
†Mikella's Lady Belle Jr3 305 Oct 157 8 6958 330
s. Mobjack Fashion D. Belle of Henry County
†Mikella's Lassie Jr2 107 Oct 653 33 2789 129
†Mikella's Lorane Jr2 104 Oct 476 20 1858 84
s. Riegeldale Conqueror's Darnley D. Maxim's Lucky Lorane
†Mikella's Maxim Grace Sr2 296 Oct 532 25 7517 333
†Mikella's Maxim Patience Sr2 120 Oct 801 29 3897 161
†Mikella's Model Marigold Jr2 102 Oct 670 30 2593 104
†Mikella's Model Rosemary Jr2 100 Oct 674 35 2541 121
†Mikella's Moonbeam Jr4 228 Oct 295 15 5868 274
†Mikella's Patricia Glamour Sr2 133 Oct 649 31 3652 176
†Mikella's Queen Jr2 101 Oct 629 28 2225 95
†Mikella's Red Ruby Jr2 299 Oct 559 31 8161 420
†Mikella's Rosemary Jr2 121 Oct 791 37 3416 149
†Noble's Maxim's Alice Sr2 133 Oct 444 22 2664 135
†Noble's Maxim's Rose Jr2 305 Oct 272 18 5946 312
s. Whippernock's Noble D. Buttercup's Rose Anne
Pride's Lula's Tony Jr3 336 Oct 373 21 7497 345

§Smith, Harry M., Smith's Sandy Ridge Farm, Doylestown, Pa. ARHT
†Amie's Jingle of Abborell Jr2 305 Oct 261 15 7263 339
s. Coldspring's Hardwick's Rival D. Ultra Amie of Bolton
†Gen Mollie's Mary of S. R. Sr3 115 Oct 838 37 3866 171

§Smith, I. P., Wildwood Run Farm, Maumee, Ohio. ARHT
*Coronation Jeretta Jr3 149 Oct 938 39 4830 214
Guerndot Kate's Rose Jr2 131 Oct 915 46 4040 183
Kiwanis Girl Jr4 310 Oct 253 15 7995 429
*May Flower's Tiney 5 58 Sept 756 34 1515 67
S. Meredith Supreme D. McClellan's May Flower
Playhaven V. Marion Jr2 140 Oct 751 43 4070 195
Rockcreek Guernsey Farm Judy 5 309 Oct 557 31 8703 426
*Sunbeam's Sapphire Sr3 133 Sept 863 40 4715 188
Trader's Point d'Or Doll Jr4 159 Oct 1027 48 6406 289
Windale Leader's Faith Jr2 85 Oct 853 34 2579 100

Smock, Kenneth, KenVer Farm, Noblesville, Ind.
Cherub's KenVer Fortune Jr2 75 Sept 981 44 2604 108
S. King's Cherub of Normandy D. Kenfleur's Dicta Marcella
*Cherub's Ken Ver Kamilla Sr4 183 Sept 788 39 6706 280
*Cherub's KenVer Maid Jr4 173 Sept 1020 50 7557 317
Cherub's KenVer Marcella Sr2 279 Sept 783 39 8690 413
Cherub's Ken Ver Nancy Jr3 181 Sept 647 35 5485 243
*Fairholme Suzette 6 181 Sept 1063 43 7164 286
Flying Horse Select's Harp Jr2 364 Sept 708 43 13321 673
Helper's Ken Ver Princess Jr3 299 Sept 758 42 10340 473
Major's Ken Ver Lynn Jr2 89 Sept 924 43 2788 123
S. Coldspring's Romulus Major D. Murray's Lady Lynn
Normandy Thais 7 137 Sept 925 42 5680 224
*Owen's Place Admiral's Goldie 6 365 Sept 469 25 11696 572
S. Wildwood Actor's Admiral D. Dot of Owen's Place
*Warrior's Ken Ver Pride Jr4 365 Sept 66 3 10664 454
S. Franchester Noble Warrior D. Ben Hur Home's Pride
Welcome-In Forward's Violet Jr3 100 Sept 1197 59 4432 193

§Snively, D. Raymond, Delamere Farm, Boonsboro, Md. ARHT
†Coolbranch Ruler's Doris Jr2 305 Oct 68 3 8838 458
S. Beechwood Ruler D. Doris of Quietude
*†Coolbranch Ruler's Madge Jr4 91 Oct 934 46 3104 154
S. Beechwood Ruler D. Glendale Madge
†Delamere Cheer Sr4 111 Oct 952 39 3619 148
*†Delamere Faith Jr4 216 Oct 829 40 8617 348
†Delamere Good Luck Jr2 76 Oct 764 29 2109 79
S. Gold Bond of Highland Springs D. Delamere Faith
†Delamere Grace Jr2 75 Oct 505 19 1387 57
S. Gold Bond of Highland Springs D. Highland Spring Sue
†Delamere Rachael Sr4 250 Oct 543 27 8160 382
†Delamere Sarah Jr2 84 Oct 549 24 1713 71
S. Gold Bond of Highland Springs D. Delamere Rachael
†Foremost Renown's Rhonedean Sr2 72 Oct 860 45 2022 102
S. Foremost Renown D. Foremost Rhonedean
†Highland Spring Sue Sr4 85 Oct 908 42 2632 126
S. Cherub King of Highland Spring D. Mary Jane of Eden Plains
†Tulip of Mason Dixon Line 5 216 Oct 617 37 5763 307
†Willowmere St. Monica Sr3 81 Oct 797 36 2390 103
S. Willowmere Boniface D. Willowmere Minuetta

Snively, D. Raymond & Valinda Mason, Delamere Farm, Boonsboro, Md. ARHT
†Highland Spring Little Nancy 5 221 Oct 727 42 7081 355

Sobelamn, B. H., Ivyland, Pa.
†Arbobess Pride Carole Jr2 175 Oct 617 28 4629 194
†Clora's Point Linka Jr4 61 Oct 680 41 1406 75
S. Coronation Potentate D. Bobolink of Hilldene

Southern Dairies, Incorporated, Valkyrie Farm, Candler, N. C. ARHT
Valkyrie Dixie Donna 5 167 Oct 831 47 5883 306
*Valkyrie Masterpiece Sunflower 8 184 Oct 588 32 6625 298
Valkyrie Southern Bella Jr2 365 Oct 267 14 9207 426
S. Quail Roost Master Fred D. Valkyrie Masterful's Annabelle
Valkyrie Southern Blossom Jr3 223 Oct 598 35 6715 321
Valkyrie Southern Dolly Jr3 155 Oct 884 44 5279 242
Valkyrie Southerner Ann Jr3 161 Oct 818 41 4904 225
Valkyrie Southerner Chene Jr3 232 Oct 782 39 6910 291

Valkyrie Southern Felicia	Jr3	181	Oct	963	48	6518	283
Valkyrie Southern Maggie	Jr3	106	Oct	1199	55	4548	200
†Valkyrie Southern Masher B.	Jr2	302	Oct	395	23	5125	243
Valkyrie Southern Melba	Jr3	335	Oct	718	44	11841	589
Valkyrie Southern Rose M.	Sr4	344	Oct	719	44	11035	505
Valkyrie Southern Shiney	6	238	Oct	740	38	8497	375
Valkyrie Tar-Heel Agnes	Sr3	257	Oct	687	39	8695	407
Valkyrie Tar-Heel Amelba	Jr4	182	Oct	929	44	7795	350
Valkyrie Tar-Heel Ankle	Jr4	207	Oct	550	32	6279	295
†Valkyrie Tar Heel Annabelle	Jr2	296	Oct	373	25	6134	314
Valkyrie Tar-Heel Annalee	Sr3	313	Oct	457	30	8786	446
Valkyrie Tar Heel Darling	Jr2	89	Oct	778	41	2374	119
S. Quail Roost King Fred	D. Valkyrie Southern Darling						
†Valkyrie Tar-Heel Evelyn	Sr	305	Oct	380	25	6813	379
S. Quail Roost King Fred	D. Valkyrie Southern Evelyn						
Valkyrie Tar Heel Flower	Jr2	66	Oct	927	43	1992	92
S. Quail Roost King Fred	D. Valkyrie Southern Sunflower						
Valkyrie Tar-Heel Masher	Jr2	365	Sept	306	16	9737	490
S. Quail Roost King Fred	D. Valkyrie Vita-Lure Masher						
Valkyrie Tar Heel Mistress	Jr3	102	Oct	787	40	3139	156
†Valkyrie Tar Heel Morandee	Jr2	297	Oct	378	25	7015	340
Valkyrie Tar Heel Nellie	Jr3	146	Oct	659	32	4176	191
Valkyrie Tar Heel Orchid	Jr3	365	Oct	303	19	10147	567
S. Quail Roost King Fred	D. Valkyrie Southern Orchid						
Valkyrie Tar Heel Sunflower	Jr2	184	Oct	591	31	4912	220
Valkyrie Vita-Lure Donna	Jr4	365	Sept	527	27	11058	533
S. Clear Springs' Vita-Lure	D. Valkyrie Southern Donna						
†Valkyrie Vita-Lure Fortune	Jr2	305	Oct	289	18	6258	304
S. Clear Springs' Vita-Lure	D. Valkyrie Southern Fortune						
Valkyrie Vita-Lure Hanna B.	Jr2	227	Oct	677	39	6556	311
Valkyrie Vita-Lure Lassie	Jr2	168	Oct	849	43	5010	222
Valkyrie Vita-Lure Marionette	Jr2	365	Aug	104	6	6759	350
S. Clear Springs' Vita-Lure	D. Valkyrie Southern Marionette						
*Valkyrie Vita-Lure Masher	Sr4	312	Oct	638	34	11467	529
*Valkyrie Vita-Lure Sunflower	Jr4	225	Oct	1018	51	9865	439

§Sparks, W. C., Hearthstone Farm, Princeton, Ky. ARHT

†Fairlawn Maxim's Emma	6	105	Oct	967	47	4203	213
†Hearthstone Sarong	Jr2	94	Oct	830	44	2803	142
†Hearthstone Southern Rose	Sr2	63	Oct	728	36	1517	73
Hearthstone Souvenir	Jr2	111	Oct	660	36	2704	120
†Hearthstone Sugar	Jr2	106	Oct	756	39	2877	142
*†Rose's Nanette of Cedar Grove	9	58	Oct	1156	53	2184	99
†Walker Farms Majesty Birdie	Jr2	63	Oct	306	16	636	34

§Spayd, Oscar, Spayds Guernsey Farm, Lititz, Pa. ARHT

†Hammer Creek Freda	Sr3	184	Oct	527	27	4216	183
†Hammer Creek H. Nelletta	Jr3	46	Oct	929	49	1374	70
S. Coldspring's Hardwick's Coral	D. Rosalie's Nell						
†Hammer Creek H. Vilma	Jr2	151	Oct	453	23	2795	136
†Hammer Creek Karen	5	175	Oct	585	30	5038	230
†Hammer Creek Rosanna	Sr4	168	Oct	420	25	3051	156
†Hammer Creek Vena	5	68	Oct	1141	52	2409	98
†Hammer Creek Vera	Sr4	184	Oct	623	33	4999	227
†Leedside Merryday	Jr4	187	Oct	612	38	4776	242
†Rosalie's Nell	8	85	Oct	714	37	2102	100
S. Caribou Rosalie's Rose King	D. Nell Butterscotch						

§Stambaugh, N. E., Maple Lawn Farm, North Canton, Ohio. ARHT

Hopeful May Blossom	Sr2	297	Oct	797	43	9812	476
Hopeful's Daffodil	Jr2	47	Oct	959	43	1480	69
S. Spar Hill King's Conqueror	D. Allie's Hopeful						
Ultra's Moonlight	Jr3	54	Oct	969	42	1731	75
S. Spar Hill King's Conqueror	D. Ultra's Spottie						

§Steele, Harold A., Idagem Guernsey Farm, Gooding, Idaho. ARHT

*†Idagem Prince's Pearl	Jr3	285	Oct	591	29	8404	381
*†Idagem Truman's Eunice	Jr4	305	Oct	408	18	11217	449
S. Chuckanut Truman	D. Idagem Marvel's Emily						
*†Idagem Truman's Janet	Jr4	173	Oct	707	41	6943	368
†Idagem Truman's Mermaid	Jr2	235	Oct	950	41	8538	366
*Idagem Truman's Penelope	5	273	Oct	585	31	11119	565
Potlatch Doris	Jr2	249	Oct	745	42	8095	402

§Steele, Kenneth A., Idagem Guernsey Farm, Gooding, Idaho. ARHT

†Idagem Benedict's Jean	Jr2	305	Oct	47	3	8514	468
S. Chuckanut Benedict	D. Idagem Truman's Joyce						
*Idagem Truman's Joyce	Sr4	211	Oct	887	52	8970	487

§Steiner, Carl, Green Crest Farm, Canton, Ohio. ARHT

Green Crest MacArthur's Hope	Jr2	228	Oct	343	18	5018	231
S. Green Crest MacArthur	D. Hope of The Twin Pines						
Green Crest Maybelle	Jr2	365	July	304	17	6367	325
S. Green Crest Superior	D. Model May Boy's Fay						
Green Crest Vera Belle	Jr2	365	May	208	14	7078	437
S. Raemelton Corking Amir	D. Vera's Dimple of Steinalfa						
*Sunbeam of Starr Farm	Sr4	365	July	364	18	8606	425
S. Sheldon of Starr Farm	D. Dainty's Sunbeam of Starr Farm						
*Vera's Dimple of Steinalfa	8	365	Aug	97	4	13082	605
S. Raemelton Sunny Duke	D. Maple Vista Isabelle						

Steiner, Charles D., Rappahannock Farms, Bloomsburg, Pa.

Aula of Fairview	Sr3	203	Oct	950	57	7911	419
Beaverbrook Garnelia	5	70	Oct	1287	58	3042	138
S. Beaverbrook Radiant Star	D. Beaverbrook Georgette						
*Buzzy's Royal Elnora	6	311	Oct	1021	56	14569	664
Contender's Lucy Lucile	Jr2	169	Oct	856	44	5505	277
Langcroft's Renowned Floradora	6	203	Oct	1192	59	9697	459
Langcroft's Renowned Peggotty	5	78	Oct	1504	62	3803	156
S. Broadland Renown	D. Peggy of Primrose						
*Loyal's Mary Ann	10	333	Oct	1115	60	16704	780
Maxim's Ankara	Jr4	365	Oct	485	27	13223	683
S. Quail Roost Dorothy's Maxim	D. Audrey Ultimas						
Mountain View's Jethro's Anna	5	89	Oct	1267	63	3848	175
S. Langwater Adjuster	D. Jethro's Day Anna						
*River Edge Noranda's Princeetta	Sr4	257	Oct	1241	60	13059	567
*Royal's Lassie's Sister	10	275	Oct	1092	51	13085	526
Ultra C.'s Aruba	5	335	Oct	745	41	13290	662
Yocliff Artist	Jr2	365	Oct	563	29	13709	647
S. McDonald Farms Evolution	D. Yocliff Actress						

§Stewart, E. A., Twin Lakes Farm, North Lawrence, Ohio. ARHT

*†Maradea Preeminent Queen	5	256	Sept	765	36	9167	398
*†Twin Lakes Adele	6	293	Sept	550	21	9370	427
*†Twin Lakes Agatha	Sr4	267	Sept	880	46	10024	450
*†Twin Lakes Dorcas	Jr3	305	Sept	71	3	8329	390
S. Chedco Holliston	D. Twin Lakes Cleo						
*Twin Lakes Golden Girl	Sr3	310	Sept	266	15	6765	322
†Twin Lakes Helena	Jr2	305	Sept	62	3	7196	319
S. Chedco Holliston	D. Twin Lakes Hilda						
*Twin Lakes Honeysuckle	Jr3	354	Sept	457	20	8371	382
*†Twin Lakes Hortense	5	202	Sept	406	22	5551	262
†Twin Lakes Judy	Jr2	250	Sept	815	34	7799	315
*Twin Lakes Louise	5	277	Sept	730	32	9270	388
Twin Lakes Marietta	Jr2	343	Sept	580	30	8085	397
†Twin Lakes Sally	Jr4	122	Sept	590	28	3201	153
†Twin Lakes Surprise	Jr2	183	Sept	745	29	4945	184

Stone, Robert G., Great Hill Farm, Marion, Mass.

Great Hill's Comeliness	Jr2	244	Oct	779	42	6876	353

§Stowe, Clark, Golden Butte Guernsey Farms, Gridley, Calif.

*†Adohr Lena Recorder	6	304	July	274	14	9413	459
S. Recorder of Adohr Farms	D. Lena of Lone Oak						
†Elanor of San Antone	5	214	Oct	805	38	7304	365
†Golden Butte Juanita	Sr2	181	Oct	755	38	5348	241
S. Golden Butte Builder	D. Prince's Reina of El Verano						
†Golden Butte Margaret	Sr3	196	Oct	612	31	6516	307
†Golden Butte Paulette	Sr3	116	Oct	1118	59	4688	228
S. Western Glow Noble Born	D. Traveler's Princess May						
Golden Butte Sunny Girl	Sr2	232	Oct	842	35	7620	314
†Lehmar Lassie's Flapper	5	245	Oct	497	29	6980	358
S. Bear Canyon's Lad	D. Bonny's Double Dot						
†Rancho Nicasio Commend Daisy	5	107	Oct	861	50	4017	188
S. Foremost Commendation	D. Iris of Rancho Nicasio						
†Tulip of Aldarra	Sr2	276	Oct	713	41	8126	400
*Western Glow Marcella	Sr3	365	Oct	281	18	14562	765
S. McDonald Farms Developer	D. Western Glow Martha						

§Stowe, Marjorie, Golden Butte Guernsey Farms, Gridley, Calif.

†Golden Butte Faith	Sr3	138	Oct	867	44	5107	224
S. Western Glow Rex	D. San Carlos Tiny						
†San Carlos Tiny	5	305	Aug	240	14	6745	346
S. Rancho Nicasio Foremost Roanan	D. Tillybardin Duke's Tricksey						

§Stowe, Marvin, Golden Butte Guernsey Farms, Gridley, Calif.

†Golden Butte La Fleur	Jr3	215	Oct	832	43	7342	352
†Golden Butter Linda	Jr3	223	Oct	805	41	8182	352
†Golden Butte Priscilla	Sr3	305	Sept	36	2	8862	491
S. Lantana's Dariprince	D. Escalon Priscilla						
†Santa Cruz Pancho's Dian	Jr4	340	Oct	892	46	12320	543

Stradley, Wilmer, Elk Manor Farm, North East, Md.

Elk Manor Annabel	Sr2	206	Oct	955	50	7540	323
Elk Manor's Bluebell	Sr2	265	Oct	869	52	8758	444
Elk Manor's Charlow	Sr3	254	Oct	692	38	9315	423
*Elk Manor's Golden Glow	8	218	Oct	1131	52	10444	400
Elk Manor's Halene	Jr2	314	Oct	838	45	10907	501
*Elk Manor's Katy	Sr4	257	Oct	1037	46	12153	497
Elk Manor's Rebecca	Jr2	227	Oct	852	46	7876	352
Elk Manor's Royal Bessie	Sr2	211	Oct	1017	57	8706	355
Elk Manor's Royaletta	Jr2	357	Oct	532	32	11384	558

§Strait, John, Mr. & Mrs., Golden Realm, Warren, Ind. ARHT

*†Alfa Babette	Sr4	82	Oct	1040	49	2943	132

§Strait, Lewis, Golden Realm, Warren, Ind. ARHT

*†Lila's Fawn of Wamsley Herd	5	51	Oct	1315	51	2274	90
S. Douglas Paul	D. Lila of Willow Creek Acres						
*†Marie's Maybelle of Nosker Farm	7	101	Oct	965	38	4166	156

§Strait, Samuel, Golden Realm, Warren, Ind. ARHT

Golden Realm Q. V. Patsy	Jr3	138	Oct	965	47	5325	243

Stringfellow, W. B., Hillbright Farm, Chester, S. C.

Bright King's Betsy	Sr3	198	Oct	1528	70	11337	469
¶Bright King's Dutchess	Sr3	92	Oct	1419	62	4091	193
S. Quail Roost Bright King	D. Africander Count's Princess						
Bright King's Gloria	Sr4	176	Oct	1486	78	9457	454
Bright King's May Rose	Sr3	365	Sept	751	34	14202	661
S. Quail Roost Bright King	D. Brag's Oakhurst Rosanne						
Majesty Scarlett's Ellen	Sr3	365	Oct	738	40	13927	671
S. Butler Island Majesty Scarlett	D. Bonnybrook Ellen						

Stringfellow, W. B., Jr., Hillbright Farm, Chester, S. C.

Hillbright Actress	Sr3	291	Oct	1013	57	11503	556
Hillbright Christine	Sr3	316	Oct	960	51	12352	603

Sutton, George O., Springhill Farm, Fairfax, Va.

Peg's Maxim Arlene	Jr3	80	Oct	1281	54	3424	149
S. Peg's Maxim	D. Zelora's King's Ada						
Springhill May-Time's Dinah	Jr2	79	Oct	1210	49	3201	142
S. Waverly's May-Time Man	D. Homestead Dimple						

§Thurston, Paul C., Thurstonia Farm, Bethel, Maine.

Golden Sunset's Daffodil	Sr3	290	Oct	445	23	6466	280

§Todd, Burton H., Mr. & Mrs., Elm Lane Farm, Fresno, Calif. ARHT

*†Cameo Symphony	Jr4	228	Oct	659	38	6137	274
*†Elm Lane Aster	Jr4	285	Oct	465	30	8413	399
*†Elm Lane Azalea	Jr4	300	Oct	404	23	7193	319
*†Elm Lane Begonia	Jr4	288	Oct	495	29	8024	394
†Elm Lane Camellia	Jr2	189	Oct	743	34	5049	214
†Elm Lane Coral Bell	Jr2	166	Oct	602	31	3809	168
†Elm Lane Fernanda	Jr2	40	Oct	901	47	1091	56
S. McDonald Farms Fashion	D. McDonald Farms Fern						
†Elm Lane Lilac	Jr2	46	Oct	975	51	1421	68
*†Elm Lane Morning Glory	Jr3	305	Oct	395	22	9698	429
S. McDonald Farms Fashion	D. McDonald Farms Eileen						
†Elm Lane Pansy	Jr2	299	Oct	564	31	7047	307
*†Elm Lane Petunia	Jr3	305	Oct	50	2	8991	380
S. Fresno Clarence's Defiance	D. Queenie of Phileidor						
†Elm Lane Phlox	Jr2	231	Oct	459	24	4689	211
†Elm Lane Rosebloom	Jr2	221	Oct	699	36	6156	276
*†Elm Lane Rose Petal	Jr3	275	Oct	705	41	10182	441
*†Elm Lane Ultra Lily	Jr3	276	Oct	484	29	6309	338
*†Elm Lane Zinnia	Jr3	137	Sept	779	37	4249	199
†San Carlos Dorella	Jr3	42	Oct	980	51	1344	70
S. San Carlos Warrior	D. San Carlos Dorene						
*†Western Glow Favorite	5	280	Oct	443	25	6753	333

Traxler, L. G., Traxdale Farms, Spartanburg, S. C.

Medford's Cricket of Connemara	Sr2	74	Oct	1152	44	2776	106
s. Quail Roost Maxim's Medford	D. Cricket of Connemara Farms						

§Trees, Merle J. & Emily N., Big Maple Farm, Frankfort, Ind. ARHT

†Treesvale Irene	Jr2	242	Oct	433	26	5433	280
†Treesvale Noble's Nora	Jr2	234	Oct	775	41	8015	389
Treesvale Ted's Flora	Sr2	212	Oct	741	40	6299	316

Tussing, L. Benton, Marben Ford Farm, Reynoldsburg, Ohio ARHT

†Marben Ford Anna	Sr3	127	Oct	568	32	2757	149
†Marben Ford Circe 2d	Jr3	133	Oct	848	39	4396	203
*†Marben Ford K. Bonnie	6	121	Oct	1288	52	5793	244
†Marben Ford K. T.	Jr2	144	Oct	615	32	3670	180
*†Marben Ford K. Yule	5	145	Oct	865	34	5437	233
*Willowmere Glorianna	9	365	Oct	43	2	10881	590
s. Willowmere Genius	D. Willowmere Gloria						

§Vander Griend, C. M., Baker View Farm, Lynden, Wash. ARHT

*†Baker View Buttercup	5	241	Oct	805	42	8227	430
†Baker View Delightful	Jr2	259	Oct	542	30	6366	299
†Petunia's Sunshine Lady	Jr2	52	Oct	722	30	1215	54
s. Argilla Parson	D. Baker View Petunia						

§Vander Griend, Frans C., Baker View Farm, Lynden, Wash. ARHT

*†Baker View Theda	6	275	Oct	1067	69	11679	653
*†Baker View Theresa	8	90	Oct	1156	61	3702	168
s. Western Glow Buttermaker	D. Theresa of Baker View						

Virginia Conference Orphanage of the Methodist Church, Vicor Farm, Richmond, Va.

Blair's Rest Squire's Lucy	Sr3	146	Oct	1105	53	6143	252
s. Foremost Supreme Cavalier	D. Squire's Lucy of Boxwood						
†Bryncoed's Best Girl	7	53	Aug	1161	41	1994	71
s. Bloomfield Peter	D. Esther's Girl of Rose Lane						
Lucerne's Emma Lucy	6	61	Oct	1345	53	2605	105
s. Graceland Lucerne's Beau	D. Graceland Emma Lou						
Maple Lane Steadfast's Vivi	7	89	Oct	1121	56	3368	168
s. Maple Lane Fashion's Steadfast	D. Maple Lane Africander's Vivian						
†Rosalie of Pioneer Point	6	115	Oct	856	43	3659	155
s. Broadland Marquis	D. Afri's May of Pioneer Point						
Vicor Doann	Sr4	188	Oct	893	34	6929	316
Vicor's Bess	Jr4	271	Oct	785	38	10736	481
Vicor's Violet	Sr2	365	Oct	279	16	8636	452
s. Midview's William	D. Rosalie of Pioneer Point						
Vicor's Vivian	Jr2	314	Oct	526	27	8495	403

§Virginia Polytechnic Institute, Blacksburg, Va. ARHT

†V. P. I. Maxim Cassie	6	30	Sept	1004	50		
s. Quail Roost Lucky Maxim	D. V. P. I. Glamour's Nilla						
†V. P. I. Maxim Ethel	Jr4	55	Oct	1053	56	1873	105
s. Quail Roost Lucky Maxim	D. V. P. I. Squire's Queen Instinct						
†V. P. I. Maxim's Dainty	Sr4	55	Oct	1144	51	2105	97
s. Quail Roost Lucky Maxim	D. V. P. I. Glamour's Nellie						

§Wadsworth, H. L., Longbarn Farm, Romeo, Mich. ARHT

†Longbarn Peggy	5	66	Sept	808	34	1861	85
s. Eth-Mead Emperor	D. Phoebe of Forest Glen						
Playhaven Y. Leona	Jr2	61	Oct	721	34	1441	79
s. Raemelton Yankee	D. Leona P. of Thornwood						

Walker, M. W., Walker's Cloverland Dairy, Alexandria, La.

Cloverland Maxim K. Elsie	Jr2	61	Oct	906	33	1719	66
s. Quail Roost Beau King	D. Ruayne Royal Gleeful						
Cloverland Maxim K. Ruth	Jr2	61	Oct	707	26	1435	54
s. Quail Roost Beau King	D. Clear Springs' Golden Locks						
Cloverland Maxim Princess	Jr2	67	Oct	736	30	1633	63
s. Quail Roost Beau King	D. Clear Springs' Maxim F. Hazel						

§Walters, Harold, Lyme Guernsey Farm, Monroeville, Ohio. ARHT

†Bessie of Lyme	Jr2	274	Sept	497	23	8227	365
†Bonnie of Lyme	Jr3	249	Sept	337	18	6672	319
*†Duke's Lucy of Lyme	Jr3	260	Sept	217	10	6408	326
†Duke's Nellie of Lyme	Jr2	204	Sept	852	37	7705	325
†Liza of Lyme	Jr2	305	July	614	32	8738	386
s. Plymouth of Olentangy	D. Luella May of Lyme						
†Lou of Lyme	Sr3	75	Sept	1191	65	3268	163
s. Plymouth of Olentangy	D. Lucille of Lyme						
†Mattie of Lyme	Jr2	301	Sept	533	27	7289	370
*†Min of Lyme	Jr3	293	Sept	535	24	8448	383
†Plymouth's Ella	Jr3	305	Sept	55	2	7299	347
s. Plymouth of Olentangy	D. Luella May of Lyme						
†Triumph's Lilly of Lyme	Jr2	167	Sept	574	28	4168	219
†Triumph's Martha of Lyme	Jr2	214	Sept	840	39	7047	324
†Triumph's Olga of Lyme	Jr2	256	Aug	665	32	7670	377
†Triumph's Ruby of Lyme	Jr2	266	Aug	697	38	6826	358

§Welch, H. S., Shenandoah, Iowa. ARHT

*†Ransom Winona's Welcome	Sr4	126	Oct	1134	52	5429	228

§Westerburg, H. R., Mr. & Mrs., Happy Rouge Farm, Ashland, Oregon

†Golden Arrow Lady Orchid	Jr2	179	Oct	1011	54	6799	320

Westerberg, H. R., Mrs., Happy Rouge Farm, Ashland, Oregon.

¶Middale July	Jr4	209	Oct	1091	63	10889	456

White, George M., Gayhead Guernsey Farm, Coxsackie, N. Y.

Gayhead's In-aurate	Sr3	102	Oct	1274	59	4386	191
s. Gayhead's Imperial	D. Gayhead's Actress						

White, Molly L., Gayhead Guernsey Farms, Coxsackie, N. Y.

Flint Hill Cora	Sr2	71	Oct	1242	52	2834	120
s. Gayhead's In-born	D. Dora of Flint Hill						

§Whitlow, Merton Otis, Tecumseh, Kans. ARHT

†Lochinvar's Royal Midget	Jr4	145	Oct	687	34	4334	188

§Willits, Nathan A., Haddonfield, N. J.

†K. S. Africander's Desire	Sr2	305	Oct	157	7	7021	345
s. Krysta's Stella's Africander	D. En-Dees Delight						

§Willits, Robert P., Haddonfield, N. J.

†Jumbo's Betty	8	167	Oct	863	36	6134	273

§Wilson, Roy & Russel B., Bargersville, Ind. ARHT

†Browny's Queen Linda	Sr3	116	Oct	1038	46	4332	174

§Wilson, Russel B., Mr. & Mrs., Bargersville, Ind. ARHT

†A. Royal Sara Jane	5	239	Oct	707	33	8429	368
†Count's Noble Lady	Jr2	239	Oct	653	32	6639	299
†Count's Rosebud	Jr2	204	Oct	931	48	7331	333
†Normandy Doris	Sr2	123	Oct	865	39	3639	159
†Shierwood Allure	Sr2	59	Oct	960	44	1870	91
s. Franchester Noble Ambition	D. Shierwood Beautiful						

Witmer, C. E., East Malta Farms, Dalmatia, Pa.

¶Brook Farms Nonpareil's Cora	6	147	Sept	838	31	4908	184
†Dimple of Valley Acres	Sr3	133	Sept	769	35	4338	202
†East Malta's Ambler's Violet	Jr3	91	Sept	874	39	2792	118
¶East Malta's Ensign's Kitty	Jr4	126	Sept	672	37	3797	192
¶East Malta's Ensign's Peggy	Jr4	127	Sept	1031	43	5090	207
East Malta's Jerome's Pat	5	114	Sept	1149	41	4940	189
East Malta's Jerome's Patsy	6	149	Sept	1344	61	7975	331
¶East Malta Penn's Patsy	Jr3	149	Sept	805	38	4986	220
†Lillie of Valley Acres	5	109	Sept	880	39	3728	157

§Wolf, Elias, Spring Run Farm, Dresher, Pa.

†Spring Run Blitzkrieg's Diana	Sr2	297	Oct	952	51	10334	472
*†Starlite of Flin Hill	Jr4	217	Oct	784	38	8573	366

§Yakimoff, Nathan, Pine Hill Farm, Katonah, N. Y. ARHT

†Pine Hill A. Beauty	Sr2	248	Aug	806	35	8363	329
†Pine Hill A. Miriam	Sr2	218	Aug	817	43	7068	291
Pine Hill C. A. Goldie	Sr2	364	Sept	664	39	9132	439
†Pine Hill Donna Agnes	Sr2	250	Aug	815	39	8354	418
†Pine Hill Margurite	Sr2	250	Aug	829	40	8647	384

§Youngs, Merle L., Zenda Farms, Clayton, N. Y. ARHT

†Zenda Amherst's Emily	Jr2	228	Oct	501	36	5341	291
†Zenda Bebe's Estella	Jr2	233	Oct	625	32	6596	325
†Zenda Canada's Evangeline	Jr2	203	Oct	649	39	6223	306
†Zenda Chandra's Fairmaid	Jr2	132	Oct	653	34	3671	160
†Zenda Cordelia's Estrella	Sr2	85	Oct	1081	60	3217	163
†Zenda Cristina's Fayaway	Jr2	120	Oct	949	54	4434	196
†Zenda Elanie's Elyria	Sr2	113	Oct	840	40	3248	140
†Zenda Iris Rosy's Fantasy	Jr2	108	Oct	626	37	2766	139
†Zenda Lady Mars Fanita	Jr2	137	Oct	666	37	3552	147
†Zenda Martha's Evelyn	Jr2	229	Oct	302	17	4354	206

§Ziegler, B. C., Est., Decorah Farm Dairy, West Bend, Wis.

Fox's Maiden of Waukesha	Jr2	334	Sept	365	19	8589	363
†Volland Aphrodite's Katherine	9	162	Sept	925	37	6527	263

Ziegler, Henry J., Fireside Farm, Clyde, Ohio. ARHT

*¶Fireside Prince's Vivian	5	118	Oct	1030	46	4913	204

Ziegler, Howard J., Fireside Farm, Clyde, Ohio. ARHT

Aigler Farm Carol Ann	Jr3	291	Oct	726	40	9675	463
*Aigler Farm Gay Lady	9	289	Oct	1142	62	13959	379
*Ben's Fashion Linda	9	268	Oct	539	33	10514	572
¶*Fireside Contender's Heloise	Sr4	198	Oct	774	39	7211	347
Fireside Golden Glow	Jr2	69	Oct	606	29	1449	70
Fireside King's Connie	Jr2	227	Oct	165	8	4767	219
s. Coronation King of Fireside	D. Count's Connie						
*Fireside Prince's Gaiety	5	203	Oct	1079	60	9227	463
Rockbottom Ruth	Jr2	210	Oct	589	28	5608	238

Zitzewitz, E. K., Zidell Farm, Wauconda, Ill. ARHT

*†Fay of Prehler's Sunny Acres	Jr3	260	Oct	452	19	6762	273

Chat . . .

A Ravalli County, Mont., Guernsey herd of 20 cows, owned by Fred Dullenty of Victor, led the Bitter Root D. H. I. A. with an average of 393.3 lbs. of fat. Mr. Dullenty has been a member of the Association for two years following a program of good breeding, culling, feeding and herd management.

—

R. H. Petersen, who for the past three years has been with the Des Moines Drug Company herd, has recently purchased an interest in this herd. Mose Sherman and Mr. Petersen should make a fine working organization and will do much for Guernseys in Iowa.

SUBSCRIPTION RATES

1 Year.....$2.00

2 Years.....$3.00

5 Years.....$6.50

APPROVED HERD IMPROVEMENT RECORDS

Owner and Records	Age	Days In Milk	Total Number Milkings	% of B.Fat	Lbs. Milk	Lbs. B.Fat
Allen, F. S., Allen Homestead Farm, Delavan, Ill.						
Lucille's Roxana	Jr3	365	730	4.52	14304	647
S. Sedgley Henry D. Medea's Lucille						
Baumunk, Harry, Lone Creek Guernsey Farm, Big Rapids, Mich.						
Lone Creek Fern	Sr2	319	638	4.53	8339	378
S. Her-Mil's Pal D. Mark's Fennetta						
Becker, Arthur, Fairyland Farm, Sequim, Wash.						
Lady Keleen of Fairyland	Jr2	365	730	5.18	8307	430
S. Hector of Mt. Pleasant View D. Lady Godiva of Fairyland						
Margarita of Fairyland	Jr2	313	623	4.83	7900	381
S. Hector of Mt. Pleasant View D. Elsie of Fairyland						
Blanchard, Arthur S., Open Hearth Farms, Ontario, N. Y.						
Winbernie Forester Faithful	Jr2	281	562	4.65	7828	363
S. Sherwood Forest Kama D. Wychmere Faith						
Boyd, C. H., Boydell Farm, Wendell, Idaho.						
Boydell Captain's Winsom	Jr2	293	586	4.34	5741	249
S. Boulder Bridge Captain D. Honour's Wonda						
Bradford, Fred & R. D., Bradford's Dairy Farm, Alma, Mich.						
¶Bradford's Abbey	Jr4	313	625	4.13	6858	283
S. Queen's Rex of Cowham Farm D. Bradford's Nan						
¶Bradford's Beth	Sr3	365	730	5.59	7250	405
S. Queen's Rex of Cowham Farm D. Bradford's Nancy						
Brooks, John B., Brooks Farm, Harborcreek, Pa.						
¶Brook Farm Daisy Maude	6	313	626	4.55	10395	473
S. Beechwood Barrister D. Kimball Farm's Daisy						
¶Brook Farm Ellen	5	326	652	4.59	10500	482
S. Beechwood Barrister D. Glenn Ellen Marie						
¶Brook Farm Martha's Maid	Sr4	324	648	4.54	8482	384
S. Brook Farm Pet's King D. Martha of Rolling Acres						
¶Brook Farm Petite Girl	7	325	650	4.86	10783	524
S. Beechwood Barrister D. King's Petite of Merrifield 2d						
Ladina Byrd	Jr2	326	652	4.31	8656	373
S. Verbena's Climax D. Suzanne Patricia Lady						
Valentine's Susette	Jr3	264	528	4.62	7059	325
S. Brownlea Merry Climax D. Duke's Valentine Beauty						
Buckel, D. W. & Sons, Rocky Home Guernsey Dairy, Lakeside, Calif.						
Bella's Emily	8	365	730	5.00	9054	453
S. Cynthia G.'s Ladd D. Glenwood Gloria's Bella						
Havekorst Play Girl	8	365	730	4.30	10004	430
S. Prospect of Arizona Farms D. Havekorst Patience						
Maruja of El Verano	5	365	730	5.00	10685	534
S. Soquel of Adohr D. Susanna of El Verano						
Rocky Home Lustre's Diana	Jr2	309	618	5.00	7038	351
S. Lustre of Arizona Farms D. Win Ru Ol Hazel						
Rocky Home Valet's Madge	Sr2	365	730	5.47	8150	445
S. Rocky Home Nancy's Valet D. Win Ru Ol Wonder Val						
Ruby's Rita of Pamoosa	12	365	730	4.58	10143	465
S. Rancho Radio D. Checkmate's Rippling Ruby						
Butts, Sidney E., Rock Haven Guernsey Farm, Morton, Wash.						
Cedra of Rock Haven	Jr2	305	610	4.74	5159	244
S. Cascade Diplomat D. Traverdale Cedra						
¶Damsel's Dimple of Rock Haven	5	307	604	4.80	9583	459
S. Chicona Madrone D. Cascade Damsel						
Grandee's Ione of Rock Haven	Jr2	329	655	4.24	8969	380
S. Grandee's Nylon of Middale D. Iris of Rock Haven						
¶Iris of Rock Haven	6	317	634	4.85	7101	344
S. Hopestead Jewel's Nifty D. Traverdale Iola						
¶Nifty's Donna of Rock Haven	7	365	730	4.82	9229	444
S. Hopestead Jewel's Nifty D. Princess Donna of Skiff Acres						
¶Traverdale Elgin's Arabella	8	365	730	4.42	6804	301
S. Valley Gem Elgin D. Arabella of Traverdale						
Cann, H. E. & M. B., Esco Farms, West Chester, Pa.						
¶Esco's Jourdane	Sr4	339	678	4.87	8196	399
S. Rosetta's Leader D. Neoma of Lowebrook 2d						
Esco's King Fantasy	Sr2	365	730	5.63	6212	349
S. C. F.'s May Rilma King D. Esco's Fantasy						
¶Esco's Rustic Girl	5	365	730	4.85	8281	401
S. Rosetta's Leader D. Billy's Girl of Rural Glade						
¶Esco's Venus	Jr4	349	698	6.01	7987	480
S. C. F.'s May Rilma King D. Esco's Star						
Carman, J. Thomas, Highland Farms, Glen Rock, Pa.						
Bethany Star Pola	Jr2	316	632	5.30	5193	275
S. Franchester Shah D. Gayhead's Pola						
¶Broadwater Medusa	11	336	672	4.64	12585	583
S. Guest's Successor of Brediablik D. Broadwater Valencia						
¶Calder Farm Poppy	Sr4	325	650	5.76	6101	351
S. Quail Roost Royal Herald D. Calder Farm Double Judy						
Churn Creek's Wistful	7	365	730	5.14	7528	387
S. Foremost Superlative D. Supreme's Maryon						
Delightful Rock Rosebud	Sr2	315	630	4.58	7687	352
S. Rockingham Gallant D. Coldspring's Hardwick's Rose						
Sterling Maud	Jr2	276	552	5.12	5298	271
S. Count Sterling D. Sarnia Oasis						
Carroll, P. A., "Doughoregan Manor," Ellicott City, Md.						
Manor Ideal Fern	Sr4	288	576	5.48	6182	339
S. The Caves Ideal D. Yoric's Bad Girl of Beacon Farm						
Manor Janice	6	273	546	4.96	7240	359
S. Fairhaven Champion D. Manor Jane						
Cedergreen, R. O. & Son, Pleasant Hill Guernsey Farm, Snohomish, Wash.						
¶Avalawn Nancy	Sr3	303	606	4.65	7787	361
S. Grangeville Prince D. Avalawn's Norma						
¶Ceder Green Ultra Sylvia	Jr3	292	584	4.31	9861	425
S. Fir Ridge Ultra Corona D. Maple Court Sensation						
Ceder Green Ultra Viola	Jr3	365	730	5.05	8205	414
S. Fir Ridge Ultra Corona D. Maple Court Sara						
Maple Court Eleanor	10	340	680	4.30	11955	514
S. Freddy of Maple Court D. Evening Star of Skagit						
Child, William C., "Valleyside," Woodstock, Conn.						
Law-Will Golden Glow	Jr2	365	730	4.47	10416	465
S. Law-Will Bargen D. Law-Will Gardenia's Gloria						
¶Valleyside Emma's Clema	Sr3	365	730	5.01	10156	508
S. Hilltop Butterfat Chief D. Valleyside Spring Day's Emma						
Clemson Agricultural College, Clemson, S. C.						
Clemson Cavalier Natalee	Sr3	365	711	5.15	8663	445
S. General's Twice Cavalier D. Radiant Fickle						
Clemson Cavalier Osella	Sr2	365	730	5.24	5528	289
S. General's Twice Cavalier D. Clemson General Lansa						
Clemson Cavalier Ostia	Sr2	253	506	4.72	5137	242
S. General's Twice Cavalier D. Clemson Raider Laurel						
Clemson Royal Minuet	Sr4	365	730	4.45	9434	420
S. Clemson Royal Knight D. Fancy's Lois of Edisto Farms						
Clemson Royal Once	Sr2	319	637	4.77	5993	286
S. General's Twice Cavalier D. Line Cavgen Leila D.						
Foremost Gay Jane	8	332	664	4.81	10594	509
S. Rockingham Gay Prince D. Marmion's Foremost Caprice						
Gold Branch G. Roxie	8	290	580	4.80	4204	202
S. Gold Branch D. General D. Mota's Boy's Roxie						
Radiant Gay Iota	8	302	604	5.03	7370	370
S. Rockingham Gay Prince D. Radiant Flute						
Cowham, C. F., Cowham Farm, Jackson, Mich.						
¶Rex's Rose of Cowham Farm	8	279	558	4.80	7667	368
S. Coronation Rex D. Rose Juno of Cowham Farm						
Cross, Everett, Sherburn, Minn.						
Evergreen's Beauty Lass	Jr3	365	730	4.82	7425	358
S. Boulder Bridge Max D. Evergreen's Golddrop Alberta						
Royal's Fae	Sr2	340	680	5.19	5071	263
S. Royal's Raider of M. G. D. Royal's Pearl of Highlawn						
Croxson, Margaret R., Croxmar Farm, Barrington, Ill.						
¶Monarch's Daylight of Croxmar	Sr4	303	593	5.14	7408	380
S. Mount City Monarch D. Dawn of Ore Hill						
¶Peri's June of Croxmar	5	311	620	5.20	6811	354
S. Rock Creek's Peri-Superior D. Maryanna June						
¶Peri's Naiad Girl of Croxmar	Sr2	224	448	4.75	5725	271
S. Rock Creek's Peri-Superior D. Rock Creek Charming Naiad						
¶Peri's Patricia of Croxmar	5	319	635	4.74	9213	437
S. Rock Creek's Peri-Superior D. South View Patsy Girl						
Reaper's Pollette of Croxmar	Jr2	365	730	4.68	7993	374
S. Rock Creek Reaper D. Polly of Iowagold						
¶Roger's Gilda of Croxmar	Sr3	299	591	5.44	5747	312
S. St. James Rocket's Roger D. South View Gilda						
Cunningham, Alan, Mrs., Millborn Farm, Millis, Mass.						
Diana Duchess of Millborn Farm	Jr2	365	730	4.91	8695	427
S. Langwater Ruralist D. Hannibal's Diana						
Millborn Buttercup	Jr3	326	652	5.62	9365	526
S. Langwater Ruralist D. Nancy of The Uplands						
¶Millborn Marigold	Jr4	365	730	4.58	11315	518
S. Langwater Ruralist D. Forges Fairy Gay						
¶Senator's Fairy Fay	6	298	596	4.03	12473	502
S. Meredith Senator D. Forges Fairy Gay						
Dealy, Ray, "Land O'Dreams," Bow, Wash.						
¶Land o'Dreams Linda	Sr4	345	690	5.72	9802	561
S. Dealy's Demonstrator D. Patsy's Star of Hustle Farm						
¶Land o'Dreams Queen's Beauty	6	194	388	4.12	7372	304
S. Coronation Western Lad D. Wesclair Queen of The West						
¶Western Glow Pansy's Maryann	Sr3	365	730	5.62	10792	606
S. Western Glow Merrymaker D. Western Glow Butterfat Maryann						
Emerson, William M. & Lillian V., Lerson Lawn Farms, Auburn, N. Y.						
Greystone Miss Joan	Sr2	336	665	5.04	6473	326
S. Bournedale Memoir's Monarch D. Greystone Royal Una						
Maplewood Mary	Jr3	326	639	4.70	6207	292
S. Victor's Jolly Buoy D. Maplewood Victor's Lady						
Sioux's Cherry of Munroholm	5	303	593	5.62	7930	446
S. Bonnie's Sioux of Munroholm D. Lad's Cherry of Munroholm						
Evans, George P., Margaretta Furnace Farms, East Prospect, Pa.						
Elkmont's Hope	Jr3	266	517	5.71	4695	267
S. Riveredge Star-King's Premier D. Elkmont Ward's Lively						
M. F. Lindy	Sr2	298	582	4.46	6465	288
S. Coldspring's Romulus Victor D. Codorun Wilberta						
M. F. Pattie	Jr3	332	603	4.85	6581	319
S. Coldspring's Romulus Victor D. Phyllis of Edge Mount						
M. F. Pearl	Sr2	338	661	4.28	8105	347
S. M. F. Dancer D. M. F. Bessie						
M. F. Susy	Jr2	365	721	4.85	6241	303
S. Coldspring's Romulus Victor D. Codorun Sibyl						
Filley, Oliver D., Over the Grass Farm, The Plains, Va.						
¶Lady Aileen Over The Grass	5	365	730	5.12	6116	313
S. Peer of Upton Pyne D. Lady Molly Over The Grass						
Over The Grass Question	Sr2	365	370	4.58	4407	202
S. Sir Joseph Over The Grass D. Lady Lulu Over The Grass						

Frahm, Homer, Celina, Ohio.
Grand Lake Shirley's Lady Jr2 365 730 5.22 10564 551
s. Plain View's Shirley's Pretor D. Lady Fannie of Plain View
Grand Lake Sunny's Dimple Jr2 340 680 4.42 10656 471
s. Green Crest Sunny Boy D. Verna of Al's Acres
Kenmar Hills Petunia 5 335 670 5.26 11702 616
s. Franchester Meadow Prince D. Wilema's Sandra

Fraim, Clarence & Harris, Daniel E., Berkley Farms, Newark, Del.
Berkley Queen Varinka Jr2 306 612 5.00 6698 335
s. Sherwood Forest Judge D. Raider's Varinka

Freeman, R. D. & R. E., "Free Manor," Greentown, Ind.
Grain Meadow Violet Jr2 331 662 5.05 8056 406
s. Normandy Gypsy King D. Violet's Nellie
Green Manor Golden Jean Sr2 364 728 5.16 11254 580
s. Trader's Point Gold King D. Pansy's Jean of Enred Farm

Fullerton, Boyd, Rycklaver Farm, New Brunswick, N. J.
¶Rycklaver Honey Sr3 329 658 5.27 7378 389
s. Glenburnie Independent 2d D. Meadow Croft Trixie's Honey
¶Rycklaver Stardust 6 332 664 4.05 10604 429
s. Sunnybrook Sunstar D. Chestnut Ridge Dairy Secret

Funk, Alvin L., A. L. Funk Dairies, Collegeville, Pa.
¶Dot's Doll of Funk's Farm 8 329 658 5.04 6127 308
s. Victor's Lad of Porter Farms D. Silver Belt's Dot
¶Laurel Locks Claverock Jr4 359 718 4.71 8853 416
s. Laurel Locks Lieutenant D. Laurel Locks Laverock
¶Verna's Betty of Funk's Farm 6 365 730 4.49 8505 381
s. Laddie Boy of Funk's Farm D. Girl's Verna of Funk's Farm

Gallagher, William H., Glackmore Farm, Rochester, Mich.
Glackmore Ellanita Jr2 278 556 5.46 4416 241
s. Brookwood Lavender D. Joan's Ella of S. S.

Gilmore, Carl L., Camden, Mich.
¶Gilmore's Adora 6 332 664 5.30 7750 411
s. Lockshore Peter Pan D. Gilmore's Beulah
Gilmore's Clarice P. Jr2 324 648 5.28 7136 377
s. Villa-Way Carson D. Gilmore's Miranda K.

Gordon, Earle M., Sodus, Mich.
¶Martha a Gordon 5 365 730 5.22 8666 452
s. Excalibur a Gordon D. Helen a Gordon
¶Nola a Gordon Jr4 365 730 4.84 10471 506
s. Woody Nook Superior D. Helen a Gordon
Peggy a Gordon Jr2 365 729 5.02 6750 338
s. Eth-Mead Shah D. Martha a Gordon

Harris, Fred D., Harrislands Farm, Ipswich, Mass.
¶Argilla Bernice Sr4 365 730 3.83 11668 447
s. Deershorn Philosopher D. Edgewood Farm's Beatricia
Argilla Philmarie Jr3 365 730 4.73 9071 429
s. Alfalfa Farm Philosopher D. Glenburnie Marie 3d

Healey, Edward F., Riverbrook Farm, Niles, Mich.
Eliza of Riverbrook Farm Jr2 230 460 4.75 4615 219
s. Haven Hills Claimant D. Haven Hills Cynthia
¶Haven Hills Gay Susie Sr3 180 360 5.11 5326 272
s. Haven Hills Fairy's Perfection D. Haven Hills Tiny 2d
¶Haven Hills Ida Jr3 195 390 5.38 4545 244
s. Ted of Quality Hill D. Haven Hills Aida 4th
Maple Manor Barbara Jr4 206 412 4.79 5825 279
s. Eth-Mead May Queen's Monarch D. Prospect of Maple Manor
Maple Manor Shirley Jr4 211 422 5.07 6466 328
s. Eth-Mead May Queen's Monarch D. Pomona's Bonneyville Lady
¶Rebecca of Riverbrook Farm Jr4 286 572 4.53 6387 289
s. Haven Hills Fairy's Perfection D. Haven Hills Jonquil's May

Hescock, Robert E., Meadow Lake Farm, North Stonington, Conn.
¶Bachelor's Prairie Rose Sr3 365 730 5.66 6396 362
s. Horse Shoe King's Bachelor D. Jason's Prairie Rose
Horatius's Lady Love Jr2 365 730 5.12 6234 319
s. Jason's Horatius D. Jason's Leading Lady

Hickok, Walter, Fairview's Farm, Ostrander, Ohio.
¶Fairview's Alicia 9 365 730 5.49 7152 392
s. Fairview's Spot D. Four Maples Lassie's Mona
¶Fairview's Atheda 6 329 658 5.04 8647 435
s. Green Meadow Charter D. Royal's Theda
¶Fairview's Bonnie Alice Jr3 365 730 4.93 8874 437
s. Gayhead's Liberator D. Fairview's Alicia

Hinshaw, Clyde E., Fountaine Farm, Fountain City, Ind.
Fountaine Collegate's Convert Jr2 365 730 4.84 6758 327
s. Franchester Collegate D. Fountaine Pilgrimess
Fountaine Volute Jr3 365 730 4.96 8218 408
s. Bethany Butterfat's Patron D. Fountaine Patricia

Hoff, Andrew J., Walnut Bottom Farm, New Windsor, Md.
¶Walnut Bottom's Rose-A-Day Sr3 322 644 5.84 7060 412
s. Ted of Newman Dale D. Dolly of Newman Dale 2d

Holbrook, Donald E., "Rolling Acres," Clare, Mich.
McDonald Farms Bonny 8 297 594 5.54 7701 426
s. Foremost Prediction D. Homestead Constant

Hooks, Harry J. & Lilian M., "Hooks' Acres," Brighton, Mich.
Ada of Hooks' Acres Sr2 348 696 4.41 7884 348
s. Birthday Boy of The Glen D. Owendale's Ada
Harmony of Hooks' Acres Sr2 332 664 5.27 6551 345
s. Birthday Boy of The Glen D. Starr Farm Harmony
¶Nora of Hooks Acres Sr3 354 708 4.50 8216 370
s. Jerry of Hooks Acres D. Pat's Nora of Hooks' Acres
¶Owendale's Grateful Jr4 365 730 4.90 9162 449
s. Kenmoor Foremost Ambassador D. Owendale's Rosemary
¶Upland Guernsey Farm Bell Sr4 365 730 5.13 10277 527
s. Golden of Zirk Homestead D. Bell of Pine Crest Dairy Farm

Hosterman, J. David, Herrome Farm, Spring Mills, Pa.
¶Herrome Queen Mary Jr4 305 864 5.52 4887 270
s. Hot Toddy of Stockwell Farm D. Queen's Henrietta Victoria
¶Queen's Henrietta Victoria 12 348 936 4.41 8770 387
s. Rosa's Ultra Delight of Luther Side D. Queen of the Victorias
White Oak Hillside Maid Jr2 294 785 4.68 7047 330
s. Masterful's Dick of Hillside D. White Oak Maid

Howells, Thomas E., Niles, Mich.
¶Iona of Forest Glen Sr4 218 436 5.39 5878 316
s. Kedge of Oronoko D. Audrey of Forest Glen

Jameson, E. C., Est., The Webotuck Farm, Sharon, Conn.
¶Webotuck Queen Youmab 5 320 640 4.05 9519 385
s. Grassland Youman D. Red Rose Queen Mab

Jeppson, George N., Oakholm Farm, Brookfield, Mass.
Oakholm's Admirala Jr2 308 609 4.54 5684 258
s. Argilla C. Pilot D. Oakholm's Nella
Oakholm's Barkentina Jr2 299 591 4.85 6278 304
s. Argilla C. Pilot D. Oakholm's Marigold
¶Oakholm's Cora 10 305 606 3.92 8061 316
s. Knolland's Valentino D. Oakholm's Buttercup
¶Oakholm's Marigold 11 283 551 4.46 7852 350
s. Argilla Demonstrator D. Oakholm's Betty

Kenney Brothers, Kenholme Ranch, Winton, Calif.
¶Holmwood's Maisie Sr3 281 562 4.76 7285 347
s. Fresno Maisie's Melvin D. Holmwood's Foremost Molly
¶Holmwood's Princess Pansy Jr3 357 714 5.29 8278 438
s. Happyholme Rosebud's Prince D. Maywood's Ultra Pansy
¶Holmwood's Royal Anne Jr3 365 730 5.16 8310 429
s. Holmwood's Prince Royal D. Holmwood's Annabelle

King, Lewis E., Elmstead Farm, North Brookfield, Mass.
Elmstead F. Dolly Grace Sr2 337 671 5.07 7168 363
s. Elmstead Dolly's Foremost D. Elmstead Dolly Grace
Elmstead F. Dolly Sadie Sr2 312 621 4.59 8218 377
s. Elmstead Dolly's Foremost D. Elmstead Dolly Sadie
¶Elmstead Golden Jane 7 330 644 4.94 6797 335
s. Argilla Gold Dust D. Foremost Babette Jane
Elmstead Pilot's Farewell Sr2 269 522 4.64 5330 247
s. Argilla C. Pilot D. Elmstead Golden Farewell
¶Elmstead Pilot's Grace Sr4 305 594 4.46 7365 328
s.Argilla C. Pilot D. Elmstead Dolly Grace
¶Foremost's Sallie Girl 8 365 730 4.85 7627 370
s. Argilla Faith's Foremost D. Elmstead Sallie Gray

Koch, Harry F., Sheldegren Farm, Greenfield, Mass.
¶Sheldegren C. Edith Sr3 288 723 5.05 7111 359
s. Caumsett Chieftan D. Sheldegren Ednora
Sheldegren Cordelia Jr2 324 783 5.03 7813 393
s. Caumsett Cheiftan D. Sheldegren Corianna
Sheldegren Gale Jr2 311 716 4.67 5566 260
s. Caumsett Chieftan D. Sheldegren Snow Princess
Upendon Playful Paltu Sr4 281 679 4.66 5574 259
s. College King's Playboy D. Upendon Queen Pal

Lyman, John, The Lyman Farm, Middlefield, Conn.
Asgrow Susie Jr2 365 730 4.35 8340 362
s. Phillips Climax D. Ken Sukey
Cordial of Woodside Jr3 365 730 4.38 6326 277
s. Welcome In Pedro D. Warrior's Dolly of Fairview
¶Donniebrook's Godiva Jr4 317 634 4.40 7526 331
s. Hilltop Butterfat Len D. Donniebrook's Brunhilda
¶Gunsight Adaline 6 303 606 4.81 8669 417
s. Green Meads Merrymaker D. Rose's Nella Jay
¶Gunsight Dainty Maid Sr3 288 576 4.48 5543 248
s. Philbrick Farm Caliban D. Ada of Tersana Farm
¶Gunsight Daisy Sr3 290 580 4.41 4747 209
s. Gunsight Benito D. Gunsight Beatrix
¶Gunsight Dixie Sr3 364 728 4.73 8210 388
s. Broadmeadows Bickleigh D. Oaklands Joy
¶Gunsight Evangeline Jr3 281 562 4.89 4285 209
s. Gunsight Chief D. Pharos Butterfat Evangeline
¶Morwood's Karen Sr3 279 558 5.04 5810 293
s. Horse Shoe Falls Le Colonial D. Horse Shoe Katinka

Ma Campagne, Inc., Keewatin Farm, Meredith, N. H.
Horse Shoe King's Rosita Sr3 268 505 4.14 4545 188
s. Langwater Meadow King D. Horse Shoe La Rose
¶Knobby's Roybuck Sally Masher 7 250 484 4.41 6165 271
s. Knobby of West Hill Farms D. Royal Buckeye's Sally Masher

Mann, Harry T., Blak Farms, Oxford, Ind.
Fairholm Lizzie 7 365 730 4.42 12049 532
s. Brookwood Romulus D. Fairholm Eunice
¶Lizzie's Victory Jr3 365 730 4.04 12583 508
s. Elmdale Carnation's Wayne D. Dot's Elmdale Beauty
¶Pradera Chinq Richesse Jr3 339 678 4.59 6758 310
s. Chinquapin Field Master D. Sedgley A. Richesse
South Wind Belle Jr2 362 724 4.73 8125 384
s. McDonald Farms Darnall D. Supreme's Hindsdale Belle

Maryland, University of, College Park, Md.
¶U. of Md. Lad's Liberty Jr4 327 654 4.24 7806 331
s. Blakeford Country Lad D. Warrior's Rosette of Rossbourg
U. of Md. Patrick's Pamona Jr2 365 730 5.23 5276 276
s. Blakeford Patrick D. U. of Md. Juror Jadwiga
U. of Md. Patrick's Patty Jr2 300 600 4.92 4897 241
s. Blakeford Patrick D. U. of Md. Lad Laurine

Matthews, Marianna, Mrs., Opekasit Farms, Glendale, Ohio.
¶Opekasit Hardwick's Jewel Jr3 365 730 4.63 10938 506
s. Hardwick's Royal King D. Opekasit Sunny's Midget

McConnell, C. M., Five Points Farm, West Salem, Ohio.
Five Points Anneal 5 365 730 5.06 7061 357
s. Five Points Abdallah D. Five Points Annette
Five Points Bettina Jr2 328 656 5.07 7333 372
s. Yankee Boy of Walnut Lane D. Five Points Odetta
Five Points Lorna Jr4 365 730 5.17 8053 416
s. Five Points Abdallah D. Five Points Leota

McCrady, Howard C., Meadow Springs Farm, Ligonier, Pa.
¶Della's Darling Jr3 365 730 5.01 8506 426
s. General Washington of Dixmont D. Meadow Springs Edith's Della

¶Meadow Springs Curley Jr3 275 550 4.83 7081 342
S. General Washington of Dixmont D. Meadow Springs Claire
¶Pioneer's Daisy's Patricia 6 365 730 4.91 10117 497
S. Meadow Springs Pioneer D. Huntland Daisy
¶Shane's Alberta of Bexley Sr4 310 620 5.23 6276 328
S. Sunnyvale Shane D. Alberta Omar of Bexley

Mezger & Tennant, Rutherglen Dairy, Longview, Wash.

¶Rutherglen Amyrillis 7 342 684 5.27 7418 391
S. Chieftain of Thousand Springs D. Star's Amy of Willow-wood
Rutherglen Amy's Echo 5 291 582 5.32 6334 337
S. Chieftain of Thousand Springs D. Star's Amy of Willow-wood
Rutherglen Flopsy Jr4 313 626 4.35 8918 387
S. Western Glow Calvin D. Rutherglen Fair Maid
¶Rutherglen Floreen 6 305 610 5.04 9974 530
S. Western Glow Calvin D. Rutherglen Fair Maid
Rutherglen Heather Del Jr3 333 666 5.04 6452 325
S. Brockwell's Benedict D. Rutherglen Hope
Rutherglen Melody Jr4 307 614 5.31 6774 359
S. Western Glow Calvin D. Rutherglen Mitzi
Rutherglen Pride's Harmony Sr3 314 628 5.43 6282 341
S. Rutherglen Waldo D. Elite's Pride of Nahcotta

Mezger, Walter L., Jr., Rutherglen Dairy, Longview, Wash.

Vision City Lady's Valentine Jr2 365 730 4.98 7598 378
S. Brockwell's Benedict D. Vision City First Lady
Vision City Princess Vicki Jr2 365 730 5.17 7723 399
S. Brockwell's Benedict D. Rutherglen Nola

Milliken, Dorothy, Dot-Mar Farm, Princeton, Ill.

¶Dot Mar Patricia's Patsy Sr3 348 696 5.61 7584 425
S. Ramona Alert's Master D. Dot-Mar Luetta Patricia

Milliken, Margaret, Dot-Mar Farm, Princeton, Ill.

Dot-Mar Ferdinand's Faithful Jr2 365 730 4.77 9608 458
S. Meadow Lodge Ferdinand D. Dot-Mar Pat Faith

Moody, Norton W., Fair Field Farm, Jacksonville, Vt.

¶Fair Field Lovely 8 334 668 4.85 10198 494
S. Fair Field Jeweller D. Fair Field Jemima

Munns, C. E. & Sons, Cuthbert Farms Guernseys, Elk River, Minn.

¶Highcroft Betty 7 256 512 4.86 7437 361
S. Cherub's Golden Keeper D. Foremost's Mutt of Highcroft
Highcroft Fancy Sr4 311 622 5.48 5680 311
S. Highcroft Premier Bell Buoy D. Highcroft Fantastic

New Hampshire, University of, Durham, N. H.

U. N. H. Sigma Jewel Jr2 365 730 4.59 8301 381
S. Foremost Kappa Sigma D. U. N. H. Fearless Bountiful

New Jersey Agricultural Experiment Station, Sussex, N. J.

¶N. J. E. S. Augustin Huldah Kelsie Jr4 365 730 4.70 6110 287
S. Augustin D. N. J. E. S. Radio Electa Huldah

New Mexico College of Agriculture & Mechanic Arts, State College, N. Mex.

N. M. A. C. Lenorill Alert Sr2 365 730 4.84 5232 253
S. Kenfleur's Alert Bell Buoy D. N. M. A. C. Golden Rose

Overmyer, Lowell D., Payne, Ohio.

¶Lowan Peggy Sr4 294 588 5.17 7030 363
S. Hero of Stock Farm D. Armistice Flo Gold

Padden, James J., Golden West Guernsey Farm, Vancouver, Wash.

Pan Dandy of Golden West Sr2 234 468 4.57 6297 287
S. Boulder Bridge Philosopher D. Patsy of Golden West
¶Princess Fairy of Golden West 7 365 730 4.14 11036 456
S. Douglaston Lord Atheling D. Bonny Rose of Golden West
¶Sailor's May of Golden West 5 305 610 4.87 5579 271
S. Fir Ridge Sailor D. Snow Ball of Golden West
¶Sailor's Redwing of Golden West Sr3 323 646 4.52 7652 345
S. Fir Ridge Sailor D. Irene of Golden West
Sailor's Spot of Golden West Sr2 361 722 4.80 6299 302
S. Fir Ridge Sailor D. Lucy Ann of Golden West
¶Viola May of Golden West 8 314 628 5.70 7230 412
S. Douglaston Lord Atheling D. Violetta of Golden West

Padden, James J., Estate, Golden West Guernsey Farm, Vancouver, Wash.

¶Janice of Golden West Sr3 289 578 5.13 6203 318
S. Laddie of Golden West D. Forest Home's Steadfast Lady
¶Jeanne of Golden West Sr3 309 618 5.64 7201 406
S. Laddie of Golden West D. Jeanne Best
Polly Maid of Golden West Sr2 365 730 4.70 12188 572
S. Boulder Bridge Philosopher D. Polly Ann of Golden West 2d
¶Tarzan's Virginia 7 365 730 5.71 8179 467
S. Tarzan of Mountain View D. Rebecca of Springcrest

Pancratz, Arnold M., Elmwood Farm, Dubuque, Iowa.

¶Elmwood Fairy Queen Jr4 365 730 5.09 8955 455
S. Wey Acres Aubrietia's Grandee D. Elmwood Sunbeam
¶Elmwood Jane Sr3 359 718 4.93 9797 483
S. Wey Acres Aubrietia's Grandee D. Elmwood Marquita

Parminter & Sons, Parminter Guernsey Farm, Lockwood, Mo.

Oak Hurst Diplomat Annother Jr4 365 730 5.19 8401 436
S. Meadow Lodge Rex's Diplomat D. Oak Hurst Ann
Oak Hurst Diplomat Ultress Jr4 331 657 5.08 7455 378
S. Meadow Lodge Rex's Diplomat D. Oak Hurst Ultra
Parminter's Pat Sr3 262 519 5.58 5660 315
S. Gayoso Betsy's Patrician D. Sunnymede General Patsy
Parminter's Princess Sebon Jr2 345 684 5.09 9849 501
S. Green Meads Justin D. Butterboy's Sebon

Prickett, Russell, Haddon Farms, Haddonfield, N. J.

¶Haddon's Constance Jr3 313 626 4.57 7455 341
S. Aladdin's Golden Victory D. Caroline of Haddon 2d

Robinson, C. A. & Son, Sequim, Wash.

Jensen's Eva 12 245 490 4.59 7648 351
S. Valley Gem Engineer D. Jensen's Eve
¶Valdivia of Chicona 7 316 622 4.69 8430 395
S. Chicona Darius D. Verona of Chicona

Schaefer, F. G., Timber Neck Farm, Easton, Md.

¶Bee of Timberneck Jr4 312 613 5.07 6512 330
S. Taurus of Timberneck D. Mary Y. of Cherry Grove

¶Jean of Timberneck 5 282 561 5.50 3731 205
S. Broadland Marvel D. Broadland Mildred
¶Mary Y. of Cherry Grove 9 232 456 4.35 3576 155
S. Baloo of Pot Spring D. Mary Y. of Stump Maner

Shaw, Woodard, Woodstock Farm, Gloversville, N. Y.

Baron's Beauty Queen Jr2 342 656 5.05 7224 365
S. Douglaston Baron Rossmore D. Green Meads Queen Dahlia
Hinterland Marie Jr2 309 618 4.90 8099 397
S. Hinterland Tinker Boy D. Hinterland Mary

Sherburne, Helen, Sherburne Prairie Farm, Rusk, Wis.

Sherburne Prairie Alicia Sr2 304 602 4.59 8498 390
S. Boulder Bridge Questo D. Sherburne Prairie Carol Alice

Sherburne, V. K., Sherburne Prairie Farm, Rusk, Wis.

Sherburne Prairie Clara Sr2 318 630 4.09 8787 359
S. Boulder Bridge Questo D. Sherburne Prairie Amelia
Sherburne Prairie Debutante Sr2 326 652 4.28 8521 365
S. Boulder Bridge Questo D. Sherburne Prairie Jessie

South Dakota State College, Brookings, S. Dak.

¶College Atlas Ida May Sr4 328 656 4.23 6572 278
S. Gluek Farm Atlas D. College Sequel Ida
¶College Atlas Luella 6 319 538 4.72 5778 272
S. Gluek Farm Atlas D. College Sequel's Maxine
¶College Mayette 7 330 660 4.94 6448 318
S. Gluek Farm Atlas D. College Ultimas' May

Stanton, Douglas R., Old Homestead Farm, Greenville, N. Y.

Old Homestead Fe Fe Jr2 285 570 5.43 5655 307
S. Feura Double Jess D. Queen Dot's Betsey

Stroud, Francis & Walter, Marion, Mich.

Hope's Snowflake 9 315 625 5.04 6265 316
S. Benjamin of Silver Lake D. Bee's Hope of Lake View

Thomas, Robert W., Frankfort, Ind.

¶Rex's Aline 6 365 730 3.60 9476 341
S. Rex of Spring Branch D. Kenfleur's Crescent Aline

Tuller, Oliver D., West Simsbury, Conn.

¶Senor's Rubina Sr4 365 730 4.68 6579 307
S. Greyholme Valiant Senor D. Admiral's Ruby

Wallis, M. E. & Son, Wallis Dairy Farm, Springfield, Mo.

Wallis's Pearl Jr4 365 1095 5.10 13330 680
S. Gaylord's Charmer D. Schatz's Daisy of Clover Ridge

Webb Brothers, Glenview Farm, Hamilton, Ohio.

¶Belle's Pride of Glenview Jr4 318 636 5.16 7797 402
S. Pride of Glenview Farm D. Belle's Foremost of Glen View
¶Sedgewick's Bertha of Glenview Sr2 321 642 5.24 6701 351
S. Foremost's Masterpiece Royal D. Sedgewick of Winding Creek
¶Surmise's Betty of Glenview Jr3 360 720 4.73 9476 448
S. Wendmere Foremost D. Modesty's Surmise

Webster, A. Benjamin & Webster, A. B., Jr., Arethusa Farm, Litchfield, Conn.

¶Arethusa Elsa Bower 7 252 503 4.67 6427 300
S. Grassland Best Bower D. Arethusa Comfort

Welty, Levi E., Lilac Lawn Farm, Mount Cory, Ohio.

¶Lilac Lawn's Ultra Maxine Jr3 360 720 5.24 7940 416
S. Ridglydale's Portly Alert D. Lilac Lawn's Ladyette

White, Cecil, Cedarcroft Farm, Mount Vernon, Wash.

¶Bear Canyon's Margaret 5 365 730 5.13 9678 496
S. Daffodil's Romeo D. Bear Canyon's Dorothy
¶Cedarcroft Jill Jr4 348 696 4.55 9728 442
S. Lad's Ensign of Middale D. Peanuts of White's Farm

White, Richard, Cedarcroft Farm, Mount Vernon, Wash.

¶Cedar Croft Model Jr3 306 612 4.67 8923 417
S. Lad's Ensign of Middale D. Prairie Bloom Starlight

Willow Brook Company, Willow Brook Farms, Catasauqua, Pa.

¶Regent's Jane of W. B. 6 365 730 4.67 10735 501
S. Meadow Brook Butterfat Regent D. Fisherman's Cream Cup of W.B.

Wirt, Elmer J., Maple Leaf Farm, Lewiston, Minn.

Flash's Betty of Maple Leaf Sr2 365 730 4.27 11166 476
S. St. James Rocket's Flash D. Slogan's Bonnie of Maple Leaf
¶Maple Leaf Girlie 7 365 730 4.19 13134 550
S. Boulder Bridge Slogan D. Ovation's Gertie of Maple Leaf
Maple Leaf Madge Sr2 331 662 4.76 6303 300
S. St. James Rocket's Flash D. Maple Leaf Norma

Wiseman, Don E., Estate & Palmer, Donald F., Galliaglade Farm, Vinton, Ohio.

¶Galliaglade Martha Sr3 338 676 4.44 4825 214
S. Quincy Mahomet Sunny D. Sunnysage K. Honesty
Galliaglade Matilda Sr2 365 730 4.64 6294 292
S. Quincy Mahomet Sunny D. Sunnysage K. Honesty
¶Galliaglade Phoebe Sr4 342 681 4.49 7703 348
S. Quincy Mahomet Sunny D. Rose Beta of Pleasant Hill

Wood, Arthur J., Woodview Farm, Dryden, Mich.

¶Woodview Jupiter's Jane Sr3 278 506 4.31 5131 221
S. Woodview Jupiter D. Woodview Jane

Woods, E. C. C., Nutshell Farm, Hanover, Va.

Noble's Maxim's Lucile Sr3 365 730 5.09 7898 401
S. Whippernock's Noble D. Charlie's Lucile
Rose of Wirber City Jr3 365 730 6.11 5675 346
S. Victory of Wirber City D. Floralie of Guernsey Farm

Young, Walter L., Grain Meadow Guernsey Farm, Greentown, Ind.

¶Dess of Prairiedale 5 291 582 4.80 8194 393
S. Rainbow of Prairiedale D. Golden Hero's Lulu Belle

(¶Reentries)

TEN LEADING COWS at VARIOUS AGES

365-Day Division—Advanced Register

Cows Carrying Calf 200 Days of Record
(Formerly Double Letter)

Age / Mature	Lbs. Milk	% B. F.	Lbs. B. F.
Flying Horse Royal Rose 5 yrs.	22558	5.1	1154
C. F.'s Mint Julip 6 yrs.	20881	5.2	1090
Wonder of Woodside 5 yrs.	20823	5.2	1083
Superb's Faithful 6 yrs.	19678	5.5	1077
Gem of Kitchener 8 yrs.	17785	5.8	1035
Superb's Faithful 9 yrs.	19471	5.2	1017
Ideal's Emperor's Susie 7 yrs.	21500	4.7	1014
Nora Belle of Hill Girt 10 yrs.	16426	6.2	1012
Bradford's Sunbeam 5 yrs.	19273	5.2	1007
Gem of Kitchener 7 yrs.	17634	5.7	997
Senior 4			
Alfalfa Farm Primrose	17564	6.2	1083
Alfalfa Farm Lute	17378	6.1	1058
Cathedral Dorothy's Lass	18814	5.5	1043
Adohr Lubas' Calico	18222	5.6	1027
Alfalfa Farm Heloise	15951	6.3	1006
Caumsett Ocean Glory	20307	4.8	985
Sunny Valley's Favorite	22012	4.4	963
Adohr Supreme Calico	17596	5.4	957
Blossom of Ware	17716	5.4	951
Sunny Valley Ethereal	18170	5.2	943
Junior 4			
Bournedale Princess Coronet	18859	5.4	1019
Beechford's G ow	17812	5.5	987
Landhome Butterfat Alice	17726	5.4	965
Foremost Lida	17674	5.4	962
Heweshurst Princess Mertie	17402	5.5	955
D. B. Daisy	19805	4.8	949
Douglaston King's Rosalind	16236	5.8	940
Superb's Faithful	1736s	5.4	931
Marigot of Starr Farm	14885	6.2	926
Maple Lane Monarch's Fashion	16085	5.8	926
Senior 3			
Beaverbrook Madonna	18817	5.0	943
Klondike Jette	18238	5.1	930
Franchester Clara	17939	5.1	920
Beaverbrook Morning Glory	19644	4.6	902
Sunny Valley's Favorite	19524	4.6	899
Lynbrook Anita	15942	5.6	895
Argilla Ceres	15009	5.9	880
Tarbell Farms Peerless Sibyl	16848	5.2	874
Count's Sunshine	17348	5.0	873
May Royal's Eloise	14498	6.0	870
Junior 3			
Tarbell Farms Peerless Margo	18501	5.5	1013
Alfalfa Farm Flute	16206	5.9	962
Marigot of Starr Farm	15284	6.0	921
Riegeldale Majesty's Buttercup	15272	5.9	907
Charlescote Progress	18557	4.8	894
Lynbrook Milkyway	12402	7.1	880
Pansy Ann of Grassy Grove	16628	5.3	879
Reveller's Fanny	15648	5.5	863
Princess Mab of Sunny Lea	17734	4.8	856
Florham Crystal	15532	5.5	847
Senior 2			
Green Meadow Melba	15342	6.3	963
Bournedale Dandy Girl	14094	6.1	853
Douglaston King's Charlotte	15228	5.4	828
Holly Farm Mirth	13919	5.8	806
Rockingham Holliru	14568	5.5	802
Green Meads Lady Desire	14864	5.4	800
Klondike Kristin	14138	5.7	800
Cathedral Kate S.'s Kate	14680	5.4	795
Green Meads Lady Topaz	14178	5.6	794
Gayoso Incavo's Princess	13540	5.7	765
Junior 2			
Flying Horse Master's Harp	15687	5.9	917
Flying Horse Royal Rose	15059	5.7	853
Eastleigh Mary	14360	5.9	852
Cathedral Jane Rilma	16681	5.1	847
Caumsett Ocean Beth	15337	5.5	837
Foremost Lida	15537	5.3	826
Chuckanut Linneta	13156	6.3	823
Hominy Hill Alice	16707	4.9	817
Green Meads Lady Willow	15344	5.3	815
Flying Horse Select Primrose	12816	6.4	815

No calving requirement
(Formerly Single Letter)

Age / Mature	Lbs. Milk	% B. F.	Lbs. B. F.
Cathedral Rosalie 5 yrs.	23714	5.1	1213
Noranda's Milkmaid 7 yrs.	19654	5.9	1155
Countess Prue 6 yrs.	18626	5.9	1103
Murne Cowan 8 yrs.	24008	4.6	1098
Nancy Hanks of Silver Maples 7 yrs.	20074	5.4	1087
Girl of Connemara Farms 6 yrs.	22407	4.8	1077
May Rilma 6 yrs.	19673	5.5	1073
Baudy's Daisy of Buena Vista 5 yrs.	21055	5.1	1063
Forges Royal Tilly 5 yrs.	18193	5.8	1058
Imp. Charmeuse of Ponchez 5 yrs.	19158	5.5	1057
Senior 4			
Anesthesia Faith of Hill Stead	19741	5.6	1112
Whimsy May Day	19650	5.3	1046
Florham Beauty Rose	19090	5.4	1033
Wolfpen Lilac	17637	5.8	1028
Twin Hickory's Jane	18079	5.6	1009
Plainsman's Radium Girl	18186	5.5	1002
Hilltop Butterfat Rosette	18210	5.3	970
Great Elm Ellen	16272	5.9	962
Santa Cruz Holliston Teresa	19783	4.9	961
Fairlawn Chic	18472	5.1	938
Junior 4			
Tarbell Farms Royal Lenda	20508	5.4	1109
Endean Marjean	17343	5.8	1003
Bright Lad's Actress	19146	5.1	980
Avalawn's Marie	15793	6.2	973
Cherub's Althea of Fair Meadows	15277	6.1	926
Blue Blood's Ultra Maid	16442	5.6	916
Shirley's Bud of Landhome	18918	4.8	914
Rilma's Cathedral Rose	18331	5.0	913
Norman's Missaukee Red Rose	17527	5.1	900
Gertrude Claire	18942	4.7	893
Senior 3			
Langwater Venus	19999	5.1	1011
Green Meadow Lustre	16371	6.0	978
Atamannsit La Noce	15328	6.1	933
La Noce's May Rose	18119	5.2	932
Convent's Ultra Queen Rose	16598	5.5	915
Dolly Dimple	18458	4.9	906
Caumsett Ocean Leda	17818	5.1	902
Farmhill R. Jeannine	20769	4.3	900
Conqueror's Maid of Dellwood	16270	5.5	891
Wonder of Woodside	17008	5.2	891
Junior 3			
Whimsy May Day	17341	5.6	963
Adohr Supreme Calico	15475	6.0	920
Wolfpen Amber	17065	5.4	913
Endean Hibernia	16421	5.5	904
Cherub's Elsie of Dellwood	13345	6.7	899
Rock Creek Milky Way	15674	6.7	885
Afterglow of Roughwood	16815	5.2	878
Palotterie of High Rock	15882	5.5	865
Jehanna Chene	16186	5.3	863
Dairymaid of Pinehurst	14562	5.9	860
Senior 2			
Brookwood Rita	16580	5.5	918
Beechford's Carol	15851	5.5	864
Cathedral Rose Rilma	16881	5.1	863
Maxim's May Queen of Dassel	13967	6.1	849
Brightness of Indian Bridge	14460	5.7	826
Shorewood Mademoiselle	12348	6.6	813
Nella Jay of Pencoyd	16325	5.0	810
Maple Lane Monarch's Jacquelin	14725	5.4	794
Pride of Vanity	13251	6.0	792
Katherine's Trixie	18495	4.3	791
Junior 2			
Florham Irene	14646	6.2	905
Cherub's Bell of Hill Girt	13715	6.3	862
Foremost Nanita	16131	5.3	857
Florham Polly	15463	5.5	846
King's Adele of Dellwood	15592	5.4	842
Loma Burnella	12900	6.5	832
Missaukee Blue Bell Jane	15692	5.3	824
Procris Snowdrop	15487	5.3	822
Crescent Pride	15305	5.3	818
Chuckanut Princess	17566	4.6	809

SUMMARY OF 25724 365-DAY RECORDS
(Formerly Double Letter)

Age	Records	Lbs. Milk	% B. F.	Lbs. B. F.
(AA) Mature	6341	11906	4.9	583
(BB) Sr. 4	1821	11618	5.0	577
(CC) Jr. 4	2017	11132	5.0	555
(DD) Sr. 3	2252	10880	5.0	544
(EE) Jr. 3	2691	10314	5.0	516
(FF) Sr. 2	3195	9893	5.0	499
(GG) Jr. 2	7407	9707	5.0	484
	25724	10685	5.0	531

SUMMARY OF 54518 365-DAY RECORDS
(Formerly Single Letter)

Age	Records	Lbs. Milk	% B. F.	Lbs. B. F.
(A) Mature	15298	11768	4.9	577
(B) Sr. 4	3501	11397	4.9	564
(C) Jr. 4	3846	11027	4.9	544
(D) Sr. 3	4422	10656	5.0	530
(E) Jr. 3	5315	10039	5.0	504
(F) Sr. 2	7016	9900	4.9	486
(G) Jr. 2	15120	9365	5.0	467
	54518	10527	4.9	521

TEN LEADING COWS at VARIOUS AGES

305-Day Division—Advanced Register

Cows Carrying Calf 175 Days of Record
(2X Milking)
(Formerly Triple Letter)

Age Mature	Lbs. Milk	% B. F.	Lbs. B. F.
Imp. Hilltop Butterfat's Clara 7 yrs.	15963	5.4	860
Mollie Starbright 6 yrs.	15285	5.2	790
Barnegat Itea 6 yrs.	13539	5.8	784
Evergreen's Hopeful Rilma 6 yrs.	15175	5.1	768
Rock Creek Madwatch 5 yrs.	14126	5.4	766
Madaline of Orchardhurst 9 yrs.	16182	4.7	765
Western Glow Butterfat Maryann 6 yrs.	13825	5.5	763
Sapeloe Royal Mary 6 yrs.	13348	5.7	760
Foremost Perfect Lady 6 yrs.	15244	5.0	758
Pine Manor Lotus 6 yrs.	14642	5.1	744
Senior 4			
Chuckanut Elegance	14710	5.4	797
Hilltop Governor's May Rose	12472	5.9	730
Greyholme's Choice Christine	13513	5.4	729
Johnson's Betty's Patsy	11284	6.3	713
King Hill Rexqueen	13178	5.4	710
Bear Canyon's Ruby	12074	5.9	710
Lockshore Golden Locks	17096	4.0	682
Ashland Dutchess Roselle	12584	5.4	681
Lockshore Merry Maid	14228	4.8	678
Rockingham Ultra Brilliant	13711	4.9	678
Junior 4			
Maggie's Snowdrop	16967	4.6	788
Rock Creek Fanciful	14312	5.5	783
Alfalfa Farm Flute	12499	6.1	756
Dunwalke Governess's Daughter	15789	4.6	734
Meadow-Gold Rosabell	14372	5.1	733
Mariondale Emmaline	14555	5.0	729
Giant Cedar's Ruby	12791	5.5	700
Coldspring's Clara Louise	14348	4.9	698
Evergreen's Rilmass	14120	4.9	692
Matapa El Toro's Lucy	13928	4.9	683
Senior 3			
Biscoe Heartsease Betty	14965	5.0	752
Johnson's Betty's Patsy	11604	6.5	751
Rock Creek Madwatch	14262	5.3	749
Western Glow Noble May	15045	4.9	734
Quanqual Buttercup	16314	4.5	731
Flying Horse Select Primrose	11479	6.2	712
Dicta's Ideal Beauty	12636	5.4	682
Autocrat's Masher Maid	12198	5.4	664
Elm's Barbara Rose	12873	5.1	660
Bear Canyon's Ruby	11510	5.6	647
Junior 3			
Rock Creek Parisian	15151	5.0	759
Rock Creek Fanciful	13295	5.5	724
Convent's A. Fantasy	12795	5.6	721
Lady's Pet of Betts Homestead	13327	5.4	720
Hope's Reddy of Clallam County	13542	5.2	710
Maggie's Snowdrop	14431	4.6	668
Dunwalke Buttercup's Governess	15366	4.3	660
Fleurette of Northshire	12254	5.3	654
Western Glow Butterfat Clarissa	12661	5.1	644
Lincoln Splitsilk	13071	4.9	643
Senior 2			
Western Glow Jean's Gloria	13115	5.3	700
Western Glow Mayflower	12794	5.1	650
Quanqual Buttercup	14601	4.3	633
Autocrat's Masher Maid	11427	5.5	625
Hilltop Butterfat Maid	11848	5.2	614
Red Rose Electra	11950	5.1	611
Beacon Hill Arabis	11508	5.2	593
Carol of Silver Maples	13423	4.4	591
Norlina of Chicona	10697	5.5	590
Heartsease Butterfat Jane	11570	5.1	589
Junior 2			
Skyline Crusader's Wanda	11741	5.5	646
Lady's Pet of Betts Homestead	12618	5.1	645
Harmony Hollow Jacqueline	12104	5.2	625
Chuckanut Phyllis	12050	5.2	624
Mollie Starbright	11780	5.3	623
Matapa Lou-Boy's Sandy	11550	5.3	610
Prairie Bloom Boots	12851	4.7	609
Waldorf's Nancy's Natalie	11266	5.3	600
Convent's A. Fantasy	10759	5.6	598
Zenda Mitzi's Chandra	11759	5.1	598

SUMMARY OF 19887 305-DAY RECORDS
(Formerly Triple Letter)

Age	Records	Lbs. Milk	% B. F.	Lbs. B. F.
(AAA) Mature	4174	9254	4.9	451
(BBB) Sr. 4	1069	9021	4.9	446
(CCC) Jr. 4	1607	8628	4.9	427
(DDD) Sr. 3	1615	8418	5.0	419
(EEE) Jr. 3	2576	7998	5.0	396
(FFF) Sr. 2	2466	7502	4.9	371
(GGG) Jr. 2	6380	7174	4.9	353
	19887	8076	4.9	398

Cows Carrying Calf 175 Days of Record
(3X Milking)
(Formerly Four Letter)

Age Mature	Lbs. Milk	% B. F.	Lbs. B. F.
Count's Connie 9 yrs.	14503	5.1	743
Green Crest Tilda 5 yrs.	13352	5.5	730
Gippy Princess Dorinda 8 yrs.	13399	5.4	726
Ideal's Emperor's Susie 10 yrs.	15248	4.7	714
Pine Manor Lotus 7 yrs.	15075	4.6	693
Fairlawn Peerless Dainty 5 yrs.	13685	4.8	662
Polly of Bryncoed Farm 8 yrs.	15647	4.2	661
Meadow Spring Beatrice 12 yrs.	15116	4.4	659
Virginia Fairy Queen 5 yrs.	13068	5.0	651
Clara Bell of Lone Pine 11 yrs.	13284	4.9	650
Senior 4			
Ringold Annabelle	13804	5.2	718
Bonny Bea of Green Acres	12654	4.8	606
Adohr Supreme Goldie	10630	5.5	580
Edisto Farm's Fashion	12887	4.5	576
Meadow Lodge Rex's Dora	11546	4.9	569
Fireside Prince's Gaiety	10607	5.3	564
Crusader's Nellie Rose	12556	4.4	549
Laurel Locks Claudette	11058	5.0	548
Daydream's Jo-King's Mona	10989	4.9	542
Westfield E. Darkspot	10171	5.3	541
Junior 4			
Minnie of Flint Hill	14317	5.0	710
Lynworth Flora	14029	4.9	686
Brookdell Colonial Lady	13261	5.0	663
C. F.'s Fancy Dress	12675	4.8	607
Afton's Golden Marie	10938	5.4	596
Bayville Hermes Mayday	11627	5.0	582
Tulip's Venna	13294	4.3	576
Edisto Farm's Faithstone	10544	5.4	570
Kitchener Miss Springfield	11446	4.9	565
Stadacona Queen Vic	11590	4.7	542
Senior 3			
Flying Horse Master's Rose	12302	5.4	675
Afton's Dahlia x	13086	4.8	639
Roughwood Birthright	11487	5.4	626
Maple Lane Africander's Glow	11421	5.5	624
Boulder Bridge Patience	14250	4.3	618
Kitchener Verona	12681	4.8	610
Barnegat Antlia 2d	13005	4.6	601
Douglaston Clifford's Clara	12049	4.9	600
Rockingham Hollijess	11650	5.1	596
Boulder Bridge Peggotty	9831	5.9	579
Junior 3			
Convent's P. Meadow	13967	5.3	753
Elmcrest Grey Annie Laurie	13249	4.8	645
Mordele Del Rio	11249	5.7	637
Virginian's Rosebud	11839	5.4	635
Quail Roost Noble Primrose	12415	5.1	630
Groton House Caesar's Whimsey	11500	5.2	608
Langwater Good News	13214	4.5	598
St. Albans Valbrook C. A. Beauty	11326	5.2	591
Meadow Lodge Queen R. Martha	10309	5.5	564
Orchard Lawn's Adella	12154	4.6	563
Senior 2			
Eastman Pearl Hazel	12327	4.9	602
Meadow Lodge Queen Marie	9706	5.9	578
White Farms Glad	11360	5.0	572
Afton's Don's Opal	12206	4.6	571
Cesor Maxim's Nectar	9009	6.2	559
Freda Rilma of Glendale	10163	5.1	523
Walker Royal Fern	9925	5.2	519
Langwater Mantilla 2d	10278	4.9	507
McDonald Farms Harriet	8625	5.8	498
Nook-Dale Dixie	9819	4.9	489
Junior 2			
Green Acres' Flicka	14316	4.7	675
Convent's K. Timely	12939	5.0	648
Flying Horse Clara's Melody	11551	5.5	637
Flying Horse Royal's Elena	12371	4.9	612
Ideal's Peter's May Jewel	12129	4.9	592
Betty Anne of Green Acres	11931	4.9	587
R. F.'s Golden Loretta	9951	5.5	552
McDonald Farms Ioka	10006	5.3	538
Mulhocaway Butterfat's Rosie	8619	6.1	533
Rockingham Ultra Ruby	10148	5.2	523

SUMMARY OF 319 305-DAY RECORDS
(Formerly Four Letter)

Age	Records	Lbs. Milk	% B. F.	Lbs. B. F.
(4A) Mature	74	10950	4.7	519
(4B) Sr. 4	18	10713	4.9	527
(4C) Jr. 4	36	9751	4.8	468
(4D) Sr. 3	39	9745	4.9	479
(4E) Jr. 3	44	9319	4.9	455
(4F) Sr. 2	36	8686	4.9	425
(4G) Jr. 2	72	8596	4.9	424
	319	9642	4.9	468

Year In.... 1947 Year Out 1946

Douglaston Manor Guernseys

CONTINUE TO PRODUCE

R-E-C-O-R-D-S

	MILK	FAT	AGE
DOUGLASTON BARONESS ASHTOWN—326 days	10938	614	Jr3
DOUGLASTON BARONESS CAMROSE—327 days	15743	804	5
DOUGLASTON BARONESS KISLE—210 days	6953	339	6
DOUGLASTON BARONESS ANNE—131 days	5107	222	Jr2
DOUGLASTON BARONESS KILMAINE—175 days	6225	346	Jr4
DOUGLASTON KING'S ISABELLA—168 days	9218	437	7
DOUGLASTON QUEEN EDITH—53 days	2879	138	7
DOUGLASTON CLIFFORD'S SWANSEA—210 days	6953	339	Jr2
DOUGLASTON CLIFFORD'S ANGELINE—283 days	8042	433	Jr2

BUY A BULL CALF RICH IN THE BLOOD OF SHUTTLEWICK MIRTH—DAUGHTER OF LEVITY.

CORRESPONDENCE SOLICITED

VISITORS ALWAYS WELCOME

M. R. SMITH
Herdsman

New York Abortion Free Herd No. 5
Federal Accredited Certificate No. 351978

DOUGLASTON MANOR FARM
TRADE MARK Reg U S Pat Office
PULASKI, NEW YORK

Coldspring's Noble's Mohomet 395210 Born June 18, 1946

Reserved for and consigned to Harry Pate's Eastern Guernsey Sale, Trenton, N. J. Mohomet is by Coldspring's Romulus Noble, full brother to Coldspring's Romulus Royal. Noble's picture, along with his first two daughters, in December 1 issue. We are pleased with the Noble daughters. 4 have freshened and are on test making over 2 lbs. fat per day, 3 in our herd and 1 in Mr. William L. Jones' herd at Pine Grove, Pa.

His Dam

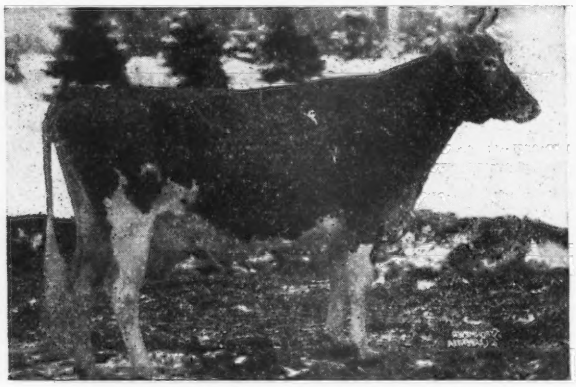

COLDSPRING'S HARDWICK'S MAY
13885—762—E; 17441—841—A
Sire: HARDWICK'S ROYAL
Dam: IMP. LE VEE'S MAY QUEEN

His Maternal Sister

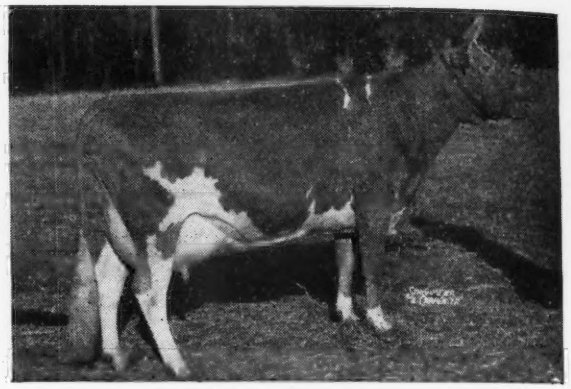

COLDSPRING'S ROMULUS' DIMPLE
12524—607—G; 15488—704—BB
Sold in 1944 for $5,000.00 to Rosewald Farms.
Sire: LANGWATER ROMULUS

His Dam's Maternal Sister

(Photo taken at 11 years old)
COLDSPRING'S MAY ROSE
16922—894—A
Dam of 5 A. R. daughters, 4 over 700, 2 over 800.
Sire: COSQUAY'S FOREMOST
Dam: IMP. LE VEE'S MAY QUEEN
5870—351—GGG; 11034—619—B

His Sire's Dam

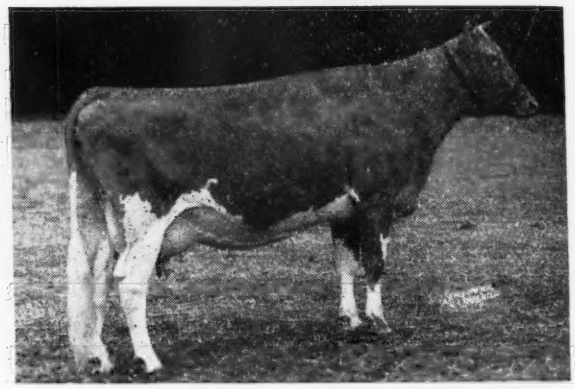

COLDSPRING'S HARDWICK'S BEAUTY
12066—559—GG; 14492—642—B
On retest in 350 days over 17000—800—A.
Sire: HARDWICK'S ROYAL
Dam: VALLEVUE BUTTERFAT BEAUTY
16578—831—A; 18914—937—AA.

If in need of a young sire, check on this one

Accredited for Bang's No. 57 — Accredited for T. B.

COLDSPRINGS FARM

Hazleton, Pennsylvania - St. Johns, Pennsylvania

S. C. PRICE, Owner — JAMES STRADNICK, Herdsman — GEO. W. SNYDER, Manager

BOULDER BRIDGE FARM CO.

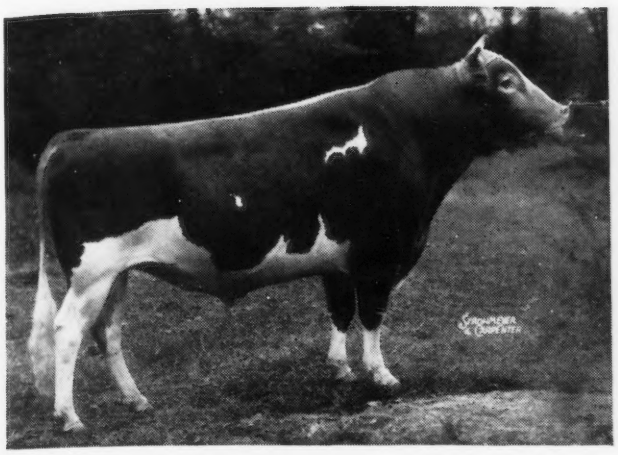

Valleywood Valiant Hero

Grand Champion
Wisconsin, Minnesota, Waterloo & National Dairy Show, 1940

His Get was:
2nd, Illinois, 1946
3rd, Wisconsin, 1946
1st, Kentucky, 1946
1st, Indiana, 1946.
2nd, Waterloo, 1946

Sire:
VALLEYWOOD VALIANT 200316

Dam:
VALLEYWOOD HARRIET 357789
14223—781—CC

His Daughters (All tested at Boulder Bridge)

BOULDER BRIDGE QUINOLINE 781623
13188—692—G
BOULDER BRIDGE QUOTA 781613
13098—672—F
BOULDER BRIDE QUOTATION 781622
13118—660—F
BOULDER BRIDGE ROSETTE 844817
12251—650—348 days—Jr2—365
BOULDER BRIDGE PATIENCE 718550
14171—644—FF 14250—618—4D
BOULDER BRIDGE QUAKERESS 781616
12066—632—GG
BOULDER BRIDGE PEEKABOO 718551
13874—614—GG
BOULDER BRIDGE QUAINT 781606
13297—610—GG
BOULDER BRIDGE PEONY 718554
12218—607—GG
BOULDER BRIDGE REVA 844805
13668—601—G
BOULDER BRIDGE RHEA 844813
14024—592—338 days—Jr2—365
BOULDER BRIDGE QUESTION 781610
11883—563—GG
BOULDER BRIDGE QUILL 781621
11516—561—F
BOULDER BRIDGE RAMONA 844804
11164—560—Jr2—365C
BOULDER BRIDGE REVEL 844814
13874—558—Jr2—365C (Pending)
BOULDER BRIDGE PANCHITO 718553
12062—546—GG
BOULDER BRIDGE ROSABEL 844806
12145—528—356 days—Jr2—365
BOULDER BRIDGE QUADRINE 781608
11765—517—GG 11818—510—EE
BOULDER BRIDGE RILMA 844816
12467—516—Jr2—365C (Pending)
BOULDER BRIDGE QUEENLY 781618
10664—491—GgG
BOULDER BRIDGE QUEENIE 781611
9043—443—E—260 days (Died while on test)

Their Dams

RIDGLYDALE'S BELL ALERT 546157
12485—631—GG
ELCLIFF PET 500288
12683—647—E 13571—694—AA
LADDIE'S REX JUNE 615565
12335—577—EE
BOULDER BRIDGE OLECTRA 668546
8965—486—EE
BOULDER BRIDGE JUSTICE 481051
10912—577—F
QUEEN'S HONEY OF SMITHDALE 456665
12334—758—AA
BOULDER BRIDGE KILDEE 540889
13662—558—C 14573—579—AA
ROXY OF IOWAGOLD 477540
13279—572—D 14038—592—A
BOULDER BRIDGE LINNETA 580938
11613—572—F
BOULDER BRIDGE NEVA 623318
12056—538—G
BOPEEP'S VIVIAN OF SMITHDALE 573408
14475—674—CC
BOULDER BRIDGE MISTLETOE 623293
10151—484—GG
KATY'S JANETTE OF SMITHDALE 588862
9111—497—EE 11235—608—CC
BOULDER BRIDGE NONSENSE 623309
9141—536—G 10321—600—BB
BOULDER BRIDGE NELL 623301
13388—542—GG
DOUGLASTON LADY LUCY 445871
10649—539—GG 14762—780—AA
ELIZABETH OF IOWAGOLD 477539
11645—560—EE 12549—600—AA
BOULDER BRIDGE NOSEGAY 623321
11949—546—G
PAULINE'S KATY OF SMITHDALE 553910
14411—733—AA
LITTLE ORCHARD COMELY 528371
13196—625—AA
HILLTOP HEARTSEASE FAVORITE 352967
10858—620—GG 16320—838—A

Another daughter started last month with 70 lbs.

"Follow through with Boulder Bridge"

Boulder Bridge Farm Company • Excelsior, Minnesota

G. N. DAYTON, President L. V. WILSON, Superintendent

S. M. Pistorio Dispersal

Monday, March 10, 1947, 11 A. M.

Maryland State Fair Grounds. Timonium. Md.

80 Head Including Added Consignments

Blossom's Sunburst ▶

10623—552—GG, 12978—728—A
Dropped: July 1, 1937

Bred: December 23, 1946
S: Blossom's Son, A. R.
D: Hardwick's Betty
11052—599—G
12374—660—DD

In the Sale with a daughter by Coldspring's Romulus Royal.

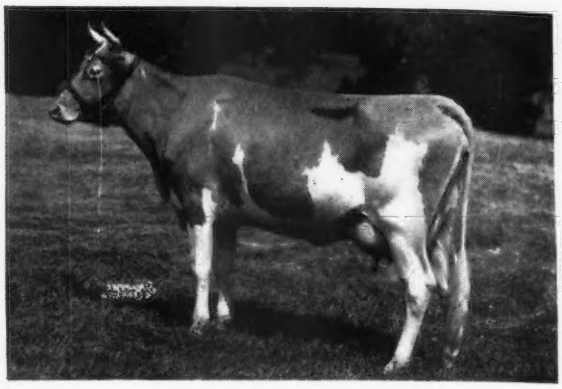

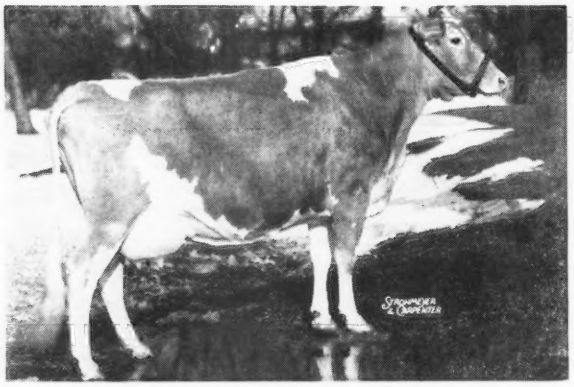

◀ Coronation Beatrice

13645—589—DD
Dropped: February 12, 1941

Due January 17 to Green Meads Wistar.

S.: Coronation Majesty, A. R.
D.: Fra-Mar Betty
12647—581—FF
18787—900—A

Mr. Pistorio assembled his herd through purchases in the Merryman 45th and 50th Sales and 13 head at the Bethany-Homestead Dispersal. He has used Churn Creek's Victor's Son sired by Coldspring's Hardwick's Victor (Hardwick's Royal, A. R.—Coldspring's Romulus Beauty, 14374—746—C, sold for $16,500) out of Blossom's Son's Busy Bee, 12305—727—B. In the sale will be 4 daughters of Green Meads Wistar, A. R., herd sire at Ideal Farms; Coldspring's Hardwick's Victor (2); Franchester Shah, A. R. (2); Gayhead's Favor, A. R.; Quail Roost Foremost Maxim (3); Coronation Majesty; Fairlawn Peerless Dictator; Quail Roost Bright King; Langwater Regal (2); Coldspring's Romulus Noble; Coldspring's Romulus Royal (3) and McDonald Farms Prediction Jr. (2).

Federal Accredited and State Accredited for Bang's.

OTHER SALES

Ring-Win Dispersal, Greensburg, Pa., March 17 (See Pages 340, 341).
Merryman-Bussey Sale, Fort Payne, Ala., April 7.
Louis Merryman's 56th Sale, York, Pa., April 14. We now have a number listed for this sale and anyone wishing to consign, notify us. We can use heifers and as in the 55th Sale, about 8 selected heifers will be reserved for 4-H and F. F. A., members.
Quail Roost Maxim Sale, Rougemont, N. C., May 5 (See Pages 330, 331).
12th Mid-West Sale, May 10, Waukesha, Wis.
Marben Ford Dispersal, Reynoldsburg, Ohio, May 12.
6th May Royal-Steadfast Sale, Columbus, Ohio, May 15 (See Pages 330, 331).
The Guernsey Sale, Trenton, N. J., May 17.
Churn Creek Dispersal, Worton, Md., May 20 (See Pages 334, 335).
Louis Merryman's 57th Sale, Monday, June 2.

FOR CATALOGS WRITE

LOUIS McL. MERRYMAN & SONS, Sparks, Maryland